

Miyagi

TB statistics in 2006		
Population	1,327,289	Miyagi (Japan)
Foreigners' TB	0	0.0% (3.5%)
Estimated homeless TB among male cases aged 30-59 yrs	1	3.7% (8.9%)

Trends	02	03	04	05	06
Notified cases	223	251	218	154	156
Rate per 100,000	16.5	18.6	16.2	11.5	11.8
Sputum smear pos. pul. cases	78	93	80	65	59
Rate per 100,000	5.8	6.9	5.9	4.9	4.4

Trends of TB incidence rates

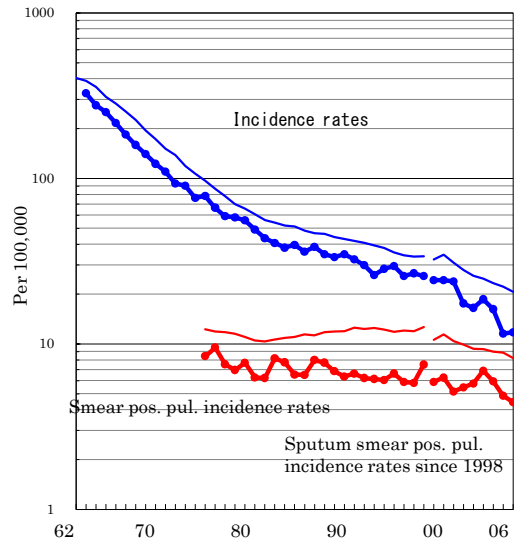

Age-sex composition of notified cases, 2006

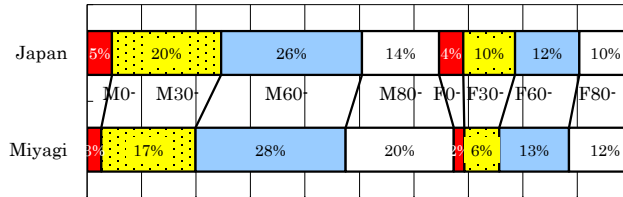

Proportion of cases with long diagnosis delay (>3M) among symptomatic pul. cases

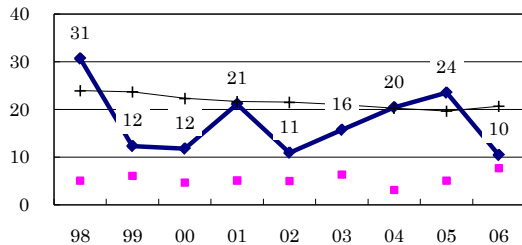

Proportion of positive or negative culture results among pulmonary cases

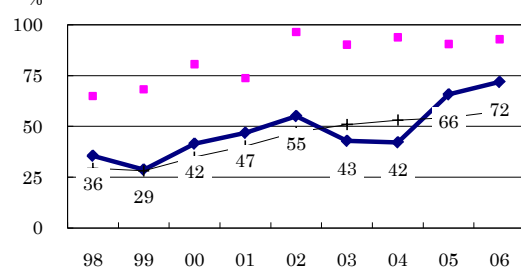

Proportion of bacillary cases among pulmonary cases

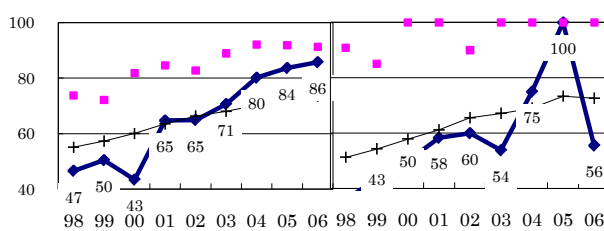

Treatment outcomes of new sputum smear-positive cases, 1997-2005 cohorts

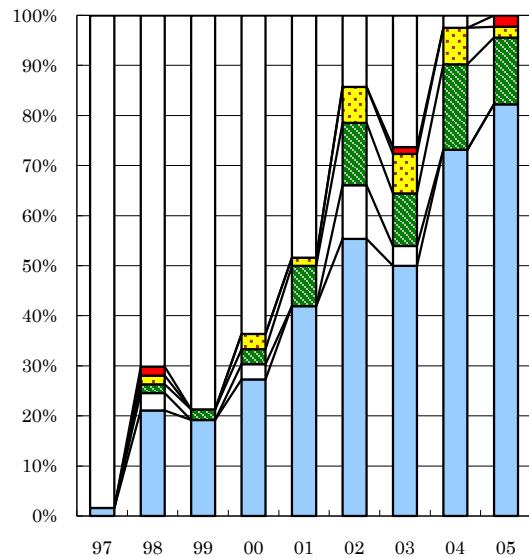

Proportion of treatment with HRZ-E/S among new sputum smear-positive cases aged under 80 yrs

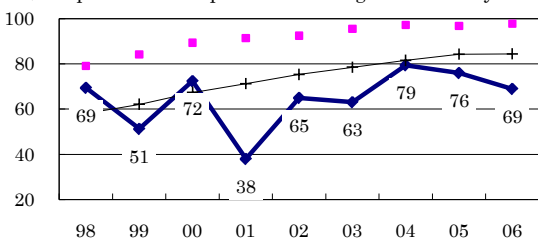

Months Estimated average treatment duration

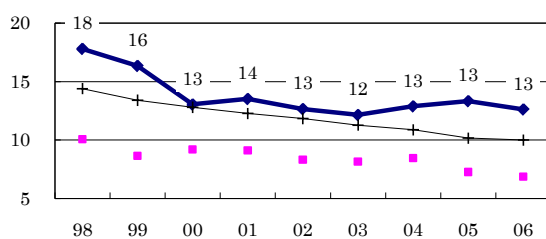

	97	98	99	00	01	02	03	04	05
n=	62	57	47	33	62	56	76	41	45
Completed	2	21	19	27	42	55	50	73	82
Others	0	4	0	3	0	11	4	0	0
Died	0	2	2	3	8	13	11	17	13
Failed	0	2	0	3	2	7	8	7	2
Defaulted	0	2	0	0	0	0	1	0	2
Unknown	98	70	79	64	48	14	26	2	0

—●— Miyagi —■— Best prefecture/city —+— Japan