

TB statistics in 2017 (Population in Yamagata 1,101,699)	
Among newly notified :	(Japan)
Foreign borns	1 1.2% (9.1%)
TB cases with homeless history	0 0.0% (0.9%)
Male aged 35-59, without job and receiving public assistance	1 16.7% (7.3%)

Trends	'13	'14	'15	'16	2017
Notified cases	131	119	82	80	81
Rate per 100,000 population	11.5	10.5	7.3	7.3	7.4
Sputum smear +ve. PTB	53	61	27	22	35
Rate per 100,000 population	4.6	5.4	2.4	2.0	3.2
Latent Tuberculosis Infection	77	61	58	25	34
Rate per 100,000 population	6.7	5.4	5.2	2.3	3.1

Trends of TB notification rates, all forms and smear +ve.PTB

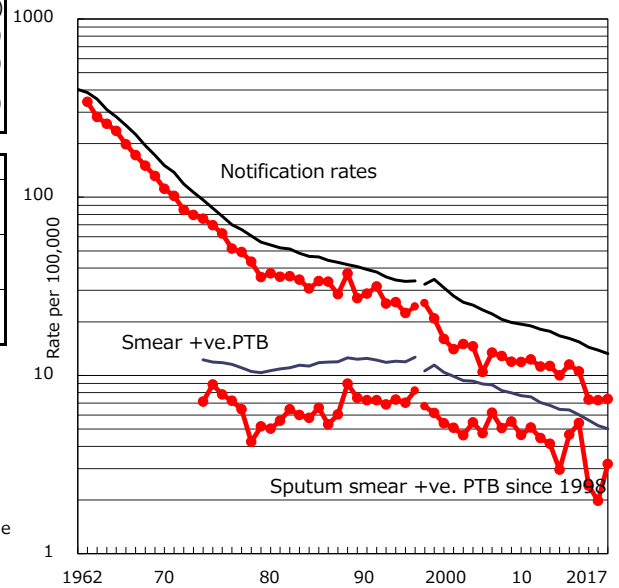

Age-sex composition of notified cases, 2017

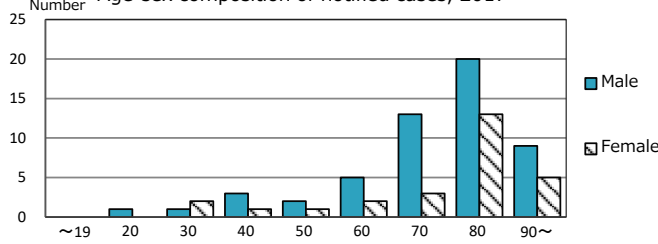

Proportion of cases with total diagnosis delay (> 3 mths) among symptomatic PTB*

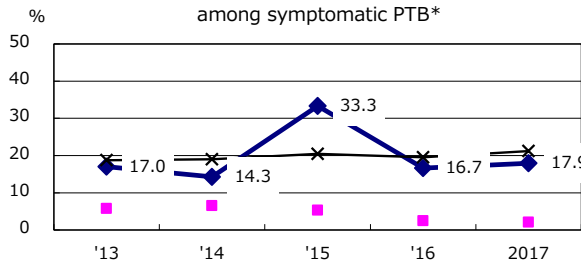

Proportion of TX with HRZ-E/S among all forms of TB cases aged under 80 yrs †

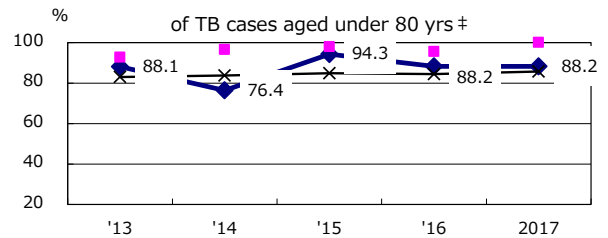

Proportion of Bacteriologically +ve. PTB

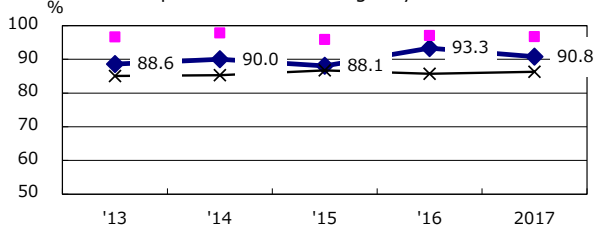

Median duration of treatment of all forms and hospitalization among PTB

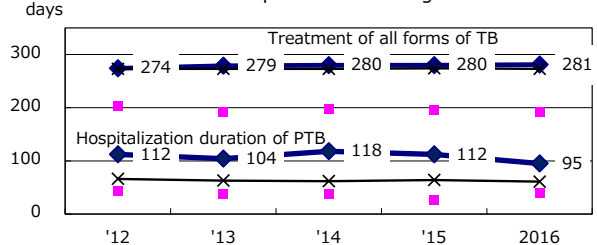

Proportion of culture results obtained among PTB

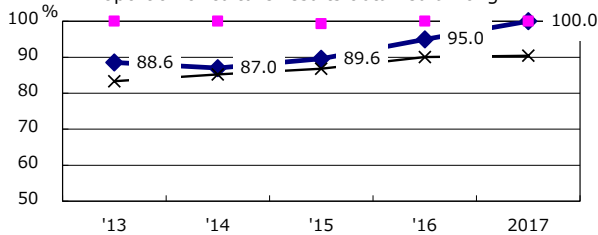

Treatment outcomes of new sputum smear +ve.TB

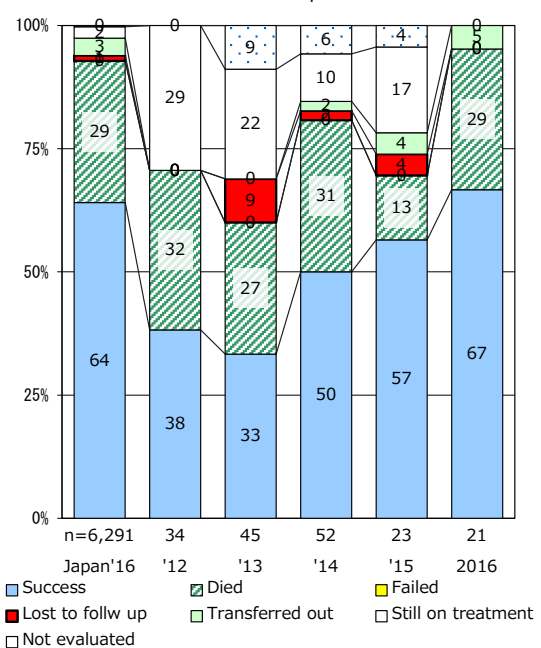

Proportion of DST results obtained among culture +ve. PTB

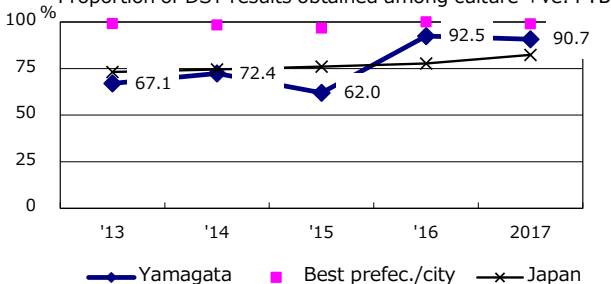

PTB : pulmonary TB

† Excluding unknown delay(%)	'13	'14	'15	'16	2017
	37.3	37.2	51.0	18.2	11.4

‡ Excluding unknown Tx(%)	'13	'14	'15	'16	2017
	4.3	1.8	7.9	0.0	0.0