

# Saitama

| TB statistics in 2006                                 |           |                 |
|---|-----------|-----------------|
| Population  | 5,888,565 | Saitama (Japan) |
| Foreigners' TB  | 59        | 5.8% (3.5%)     |
| Estimated homeless TB among male cases aged 30-59 yrs | 13        | 5.0% (8.9%)     |

| Trends                       | 02    | 03    | 04    | 05    | 06    |
|------------------------------|-------|-------|-------|-------|-------|
| Notified cases               | 1,528 | 1,253 | 1,154 | 1,091 | 1,026 |
| Rate per 100,000             | 21.8  | 21.0  | 19.3  | 18.6  | 17.4  |
| Sputum smear pos. pul. cases | 606   | 516   | 465   | 455   | 422   |
| Rate per 100,000             | 8.7   | 8.6   | 7.8   | 7.7   | 7.2   |

Age-sex composition of notified cases, 2006

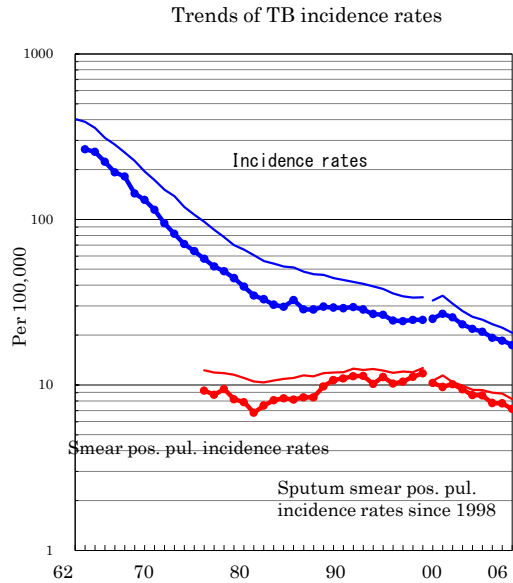
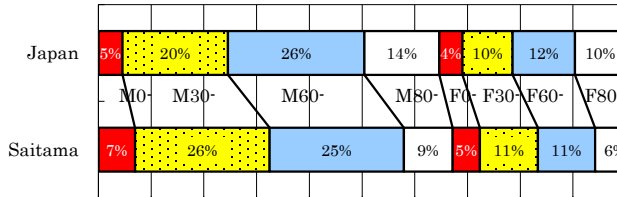

Proportion of cases with long diagnosis delay (>3M) among symptomatic pul. cases

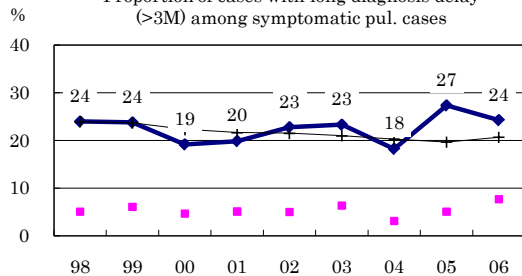

Proportion of positive or negative culture results among pulmonary cases

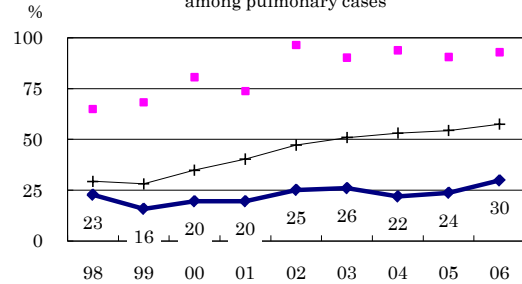

Proportion of bacillary cases among pulmonary cases

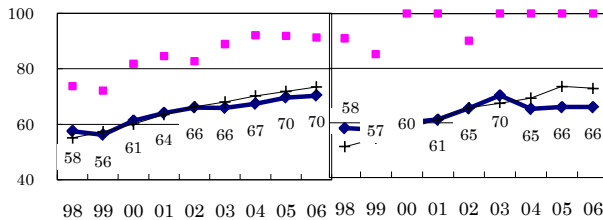

Treatment outcomes of new sputum smear-positive cases, 1997-2005 cohorts

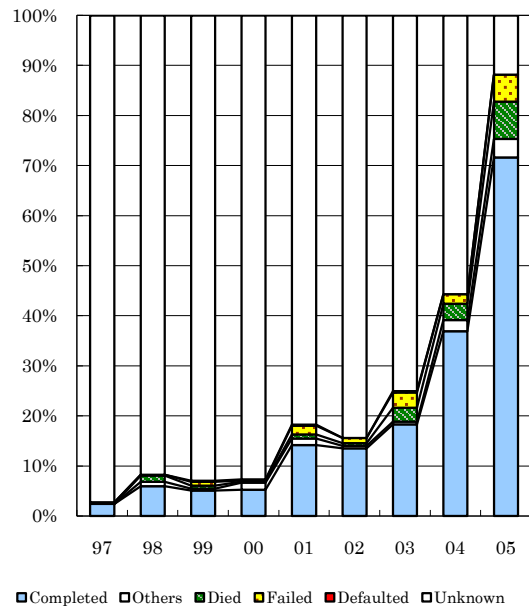

Proportion of treatment with HRZ-E/S among new sputum smear-positive cases aged under 80 yrs

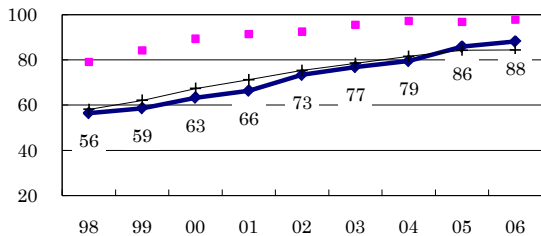

Estimated average treatment duration

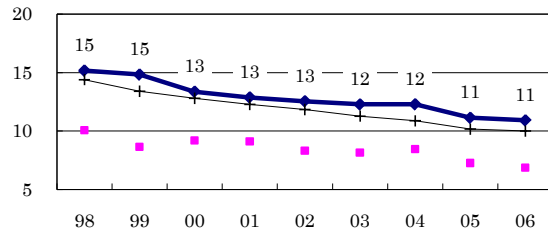

—◆— Saitama    —■— Best prefecture/city    —+— Japan

|           | n= | 624 | 570 | 513 | 494 | 466 | 385 | 361 | 309 | 296 |
|-----------|----|-----|-----|-----|-----|-----|-----|-----|-----|-----|
| Completed | 2  | 6   | 5   | 5   | 14  | 14  | 18  | 37  | 72  |     |
| Others    | 0  | 1   | 0   | 1   | 1   | 1   | 1   | 2   | 4   |     |
| Died      | 0  | 1   | 1   | 0   | 1   | 1   | 3   | 3   | 7   |     |
| Failed    | 0  | 0   | 1   | 0   | 2   | 1   | 3   | 2   | 5   |     |
| Defaulted | 0  | 0   | 0   | 0   | 0   | 0   | 0   | 0   | 0   |     |
| Unknown   | 97 | 92  | 93  | 93  | 82  | 84  | 75  | 56  | 12  |     |