

Toyama

TB statistics in 2006		
Population	1,109,983	Toyama (Japan)
Foreigners' TB	11	5.5% (3.5%)
Estimated homeless TB among male cases aged 30-59 yrs	1	4.5% (8.9%)

Trends	02	03	04	05	06
Notified cases	264	212	217	204	199
Rate per 100,000	23.6	19.0	19.4	18.4	17.9
Sputum smear pos. pul. cases	52	58	77	68	66
Rate per 100,000	4.6	5.2	6.9	6.1	5.9

Age-sex composition of notified cases, 2006

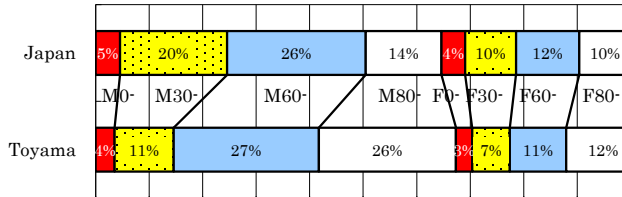

Trends of TB incidence rates

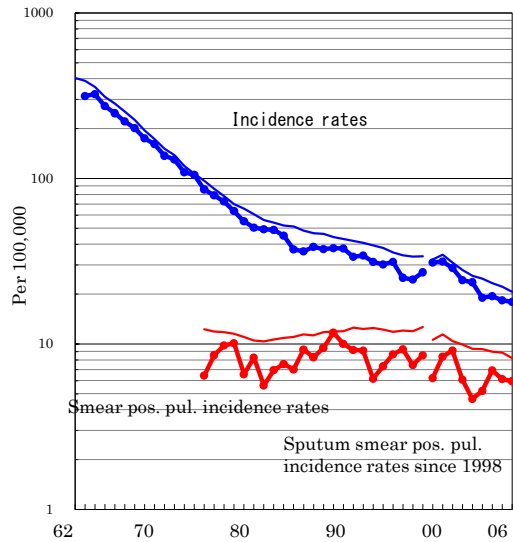

Proportion of cases with long diagnosis delay (>3M) among symptomatic pul. cases

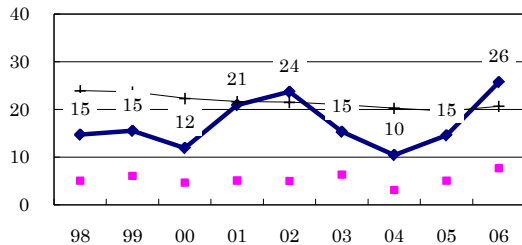

Proportion of positive or negative culture results among pulmonary cases

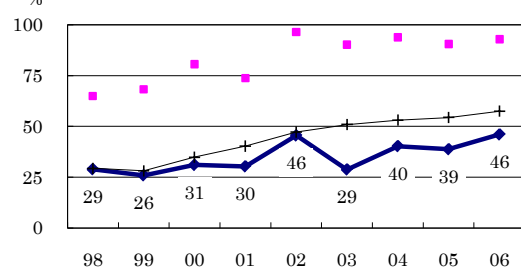

Proportion of bacillary cases among pulmonary cases

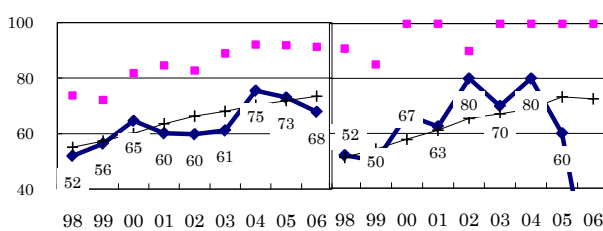

Treatment outcomes of new sputum smear-positive cases, 1997-2005 cohorts

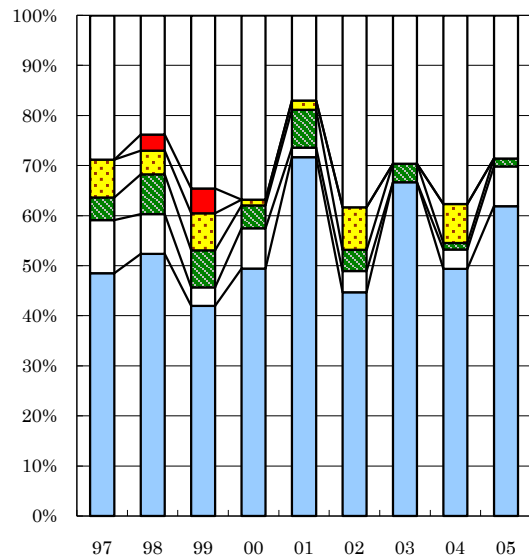

Proportion of treatment with HRZ-E/S among new sputum smear-positive cases aged under 80 yrs

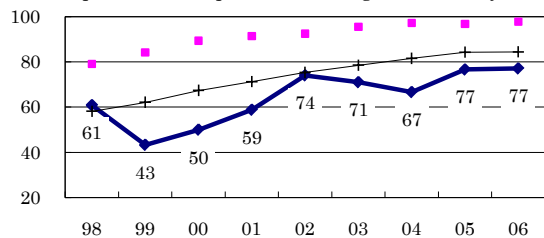

Estimated average treatment duration

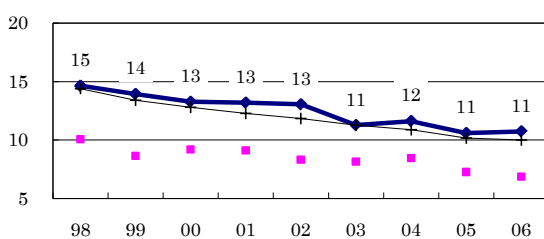

	97	98	99	00	01	02	03	04	05
n=	66	63	81	87	53	47	54	77	63
Completed	48	52	42	49	72	45	67	49	62
Others	11	8	4	8	2	4	0	4	8
Died	5	8	7	5	8	4	4	1	2
Failed	8	5	7	1	2	9	0	8	0
Defaulted	0	3	5	0	0	0	0	0	0
Unknown	29	24	35	37	17	38	30	38	29