

# Fukui

TB statistics in 2006		
Population	819,108	Fukui (Japan)
Foreigners' TB	3	2.1% (3.5%)
Estimated homeless TB among male cases aged 30-59 yrs	0	0.0% (8.9%)

Trends	02	03	04	05	06
Notified cases	162	158	160	139	141
Rate per 100,000	19.6	19.1	19.4	16.9	17.2
Sputum smear pos. pul. cases	53	45	61	48	57
Rate per 100,000	6.4	5.4	7.4	5.8	7.0

Age-sex composition of notified cases, 2006

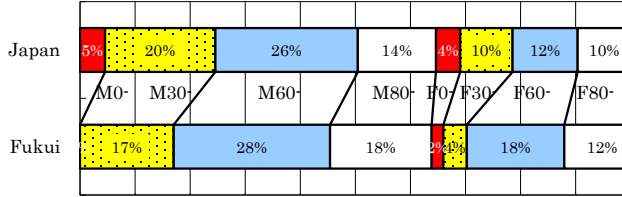

Trends of TB incidence rates

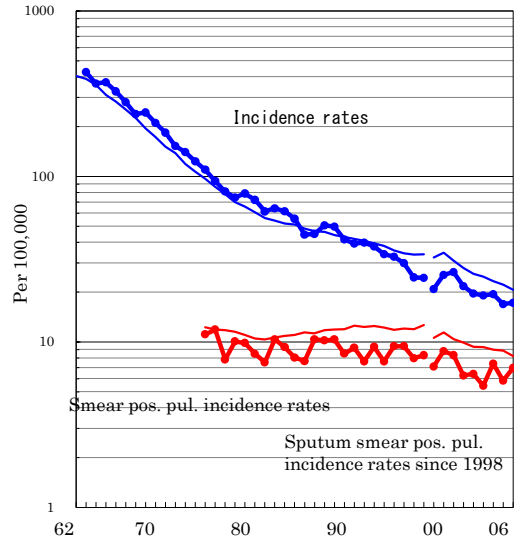

Proportion of cases with long diagnosis delay (>3M) among symptomatic pul. cases

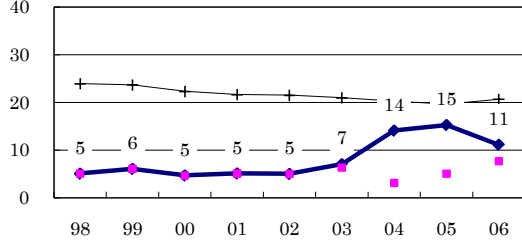

Proportion of positive or negative culture results among pulmonary cases

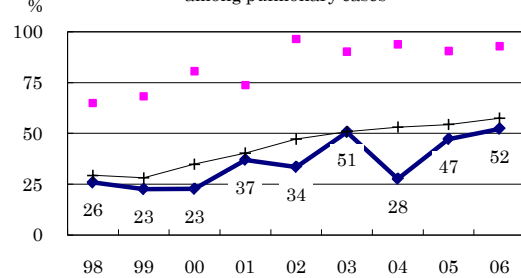

Proportion of bacillary cases among pulmonary cases

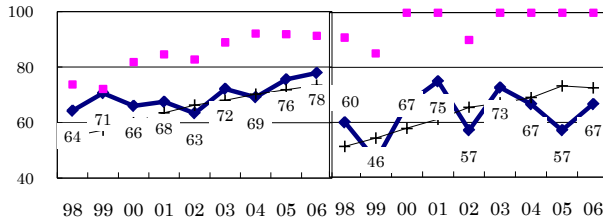

Treatment outcomes of new sputum smear-positive cases, 1997-2005 cohorts

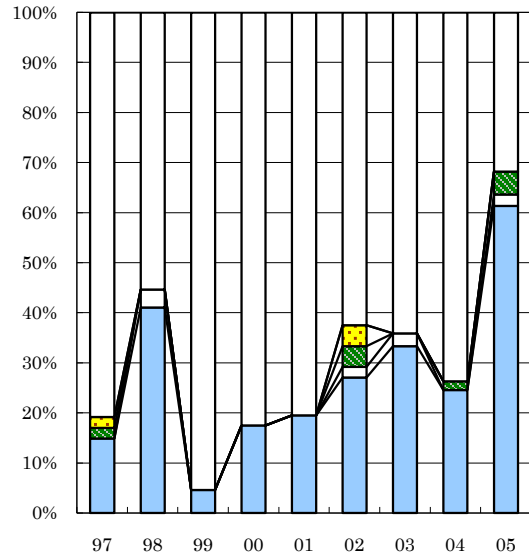

Proportion of treatment with HRZ-E/S among new sputum smear-positive cases aged under 80 yrs

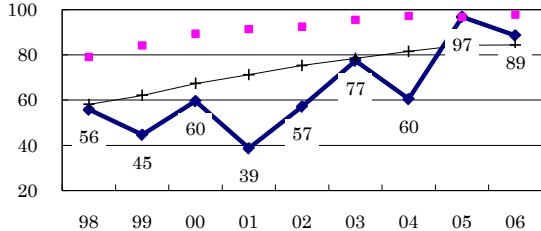

Estimated average treatment duration

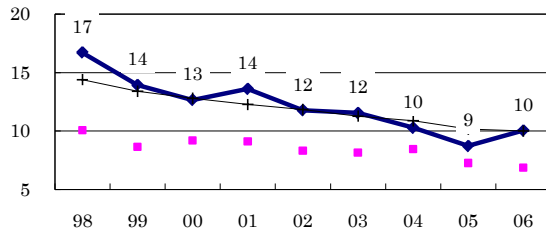

Completed Others Died Failed Defaulted Unknown

	n=	47	56	65	63	41	48	39	57	44
Completed	15	41	5	17	20	27	33	25	61	
Others	0	4	0	0	0	2	3	0	2	
Died	2	0	0	0	0	4	0	2	5	
Failed	2	0	0	0	0	4	0	0	0	
Defaulted	0	0	0	0	0	0	0	0	0	
Unknown	81	55	95	83	80	63	64	74	32	