

# Yamanashi

TB statistics in 2006		
Population	880,307	Yamanashi (Japan)
Foreigners' TB	7	6.1% (3.5%)
Estimated homeless TB among male cases aged 30-59 yrs	0	0.0% (8.9%)

Trends	02	03	04	05	06
Notified cases	136	109	108	129	115
Rate per 100,000	15.3	12.3	12.2	14.6	13.1
Sputum smear pos. pul. cases	55	42	37	47	53
Rate per 100,000	6.2	4.7	4.2	5.3	6.0

Age-sex composition of notified cases, 2006

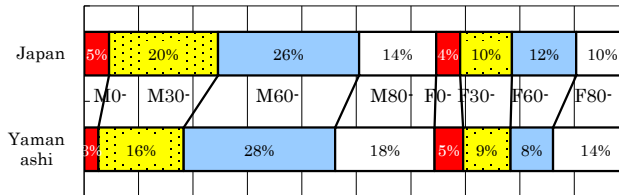

Trends of TB incidence rates

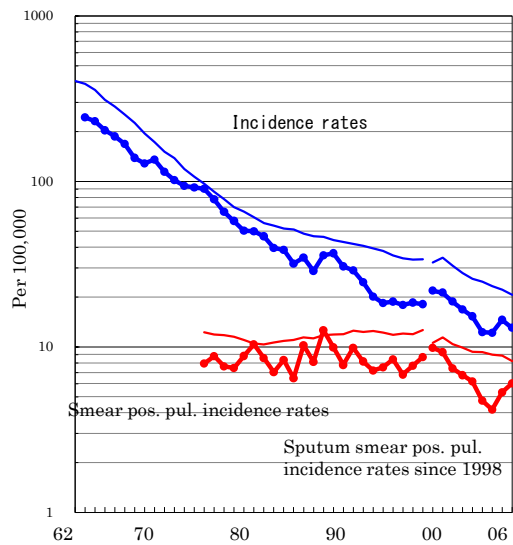

Proportion of cases with long diagnosis delay (>3M) among symptomatic pul. cases

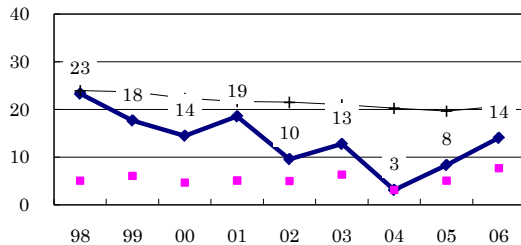

Proportion of positive or negative culture results among pulmonary cases

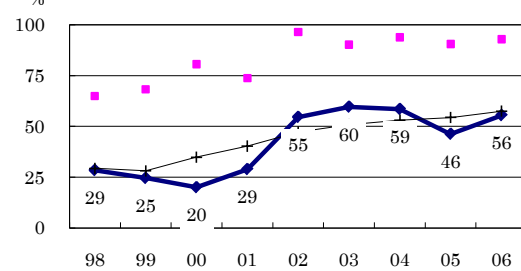

Proportion of bacillary cases among pulmonary cases

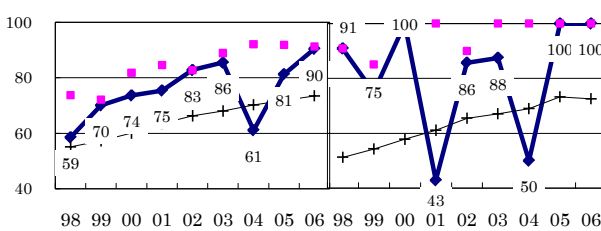

Treatment outcomes of new sputum smear-positive cases, 1997-2005 cohorts

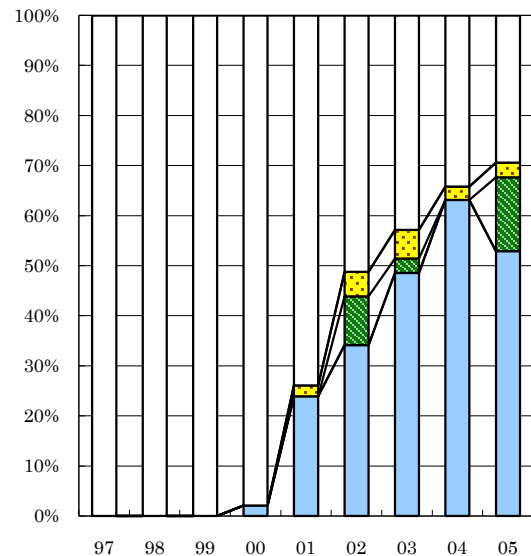

Proportion of treatment with HRZ-E/S among new sputum smear-positive cases aged under 80 yrs

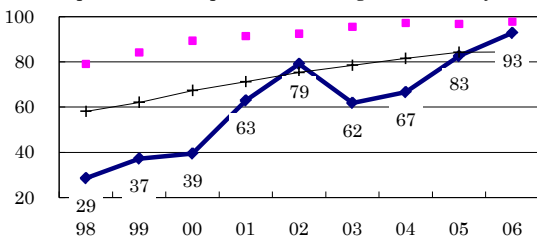

Months Estimated average treatment duration

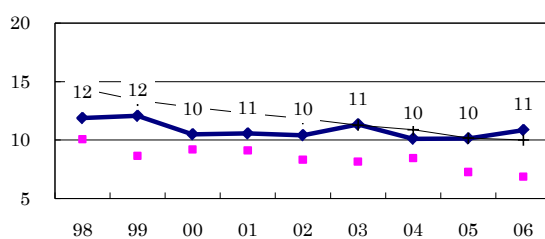

—◆— Yamanashi    —■— Best prefecture/city    —+— Japan

■ Completed    □ Others    ■ Died    ■ Failed    ■ Defaulted    □ Unknown

	n=	32	48	61	48	46	41	35	38	34
Completed	0	0	0	2	24	34	49	63	53	
Others	0	0	0	0	0	0	0	0	0	
Died	0	0	0	0	0	10	3	0	15	
Failed	0	0	0	0	2	5	6	3	3	
Defaulted	0	0	0	0	0	0	0	0	0	
Unknown	100	100	100	98	74	51	43	34	29	