

# Chart of TB control activities,2010

## JAPAN



**TB Surveillance Center,  
Research Institute of Tuberculosis,JATA  
2011.October**



# Japan

TB statistics in 2010					
Population	128,056,026				
Foreign borns	952	4.1%			
TB patients with homeless history	333	1.4%			
Jobless TB patients getting public assistance	409	10.8%			
Trends	'06	'07	'08	'09	'10
Notified cases	26,384	25,311	24,760	24,170	23,261
Rate per 100,000	20.6	19.8	19.4	19.0	18.2
Sputum smear pos. pul. cases	10,492	10,204	9,809	9,675	9,019
Rate per 100,000	8.2	8.0	7.7	7.6	7.0

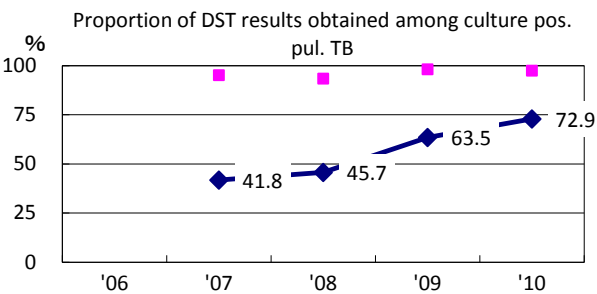
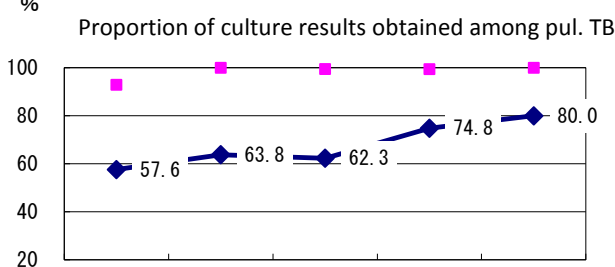
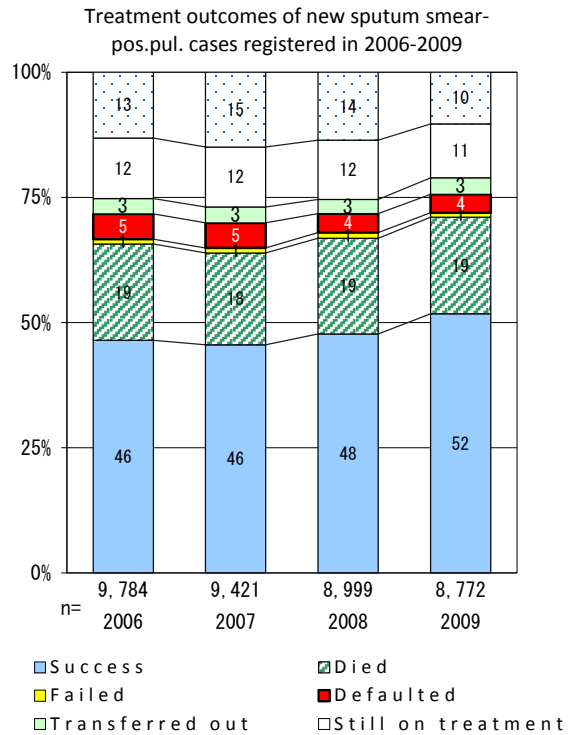
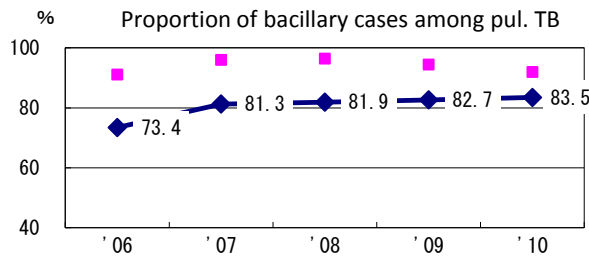
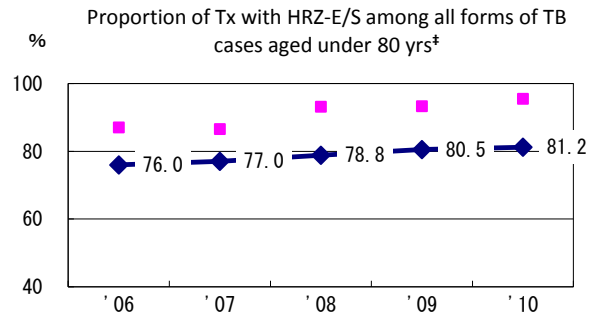
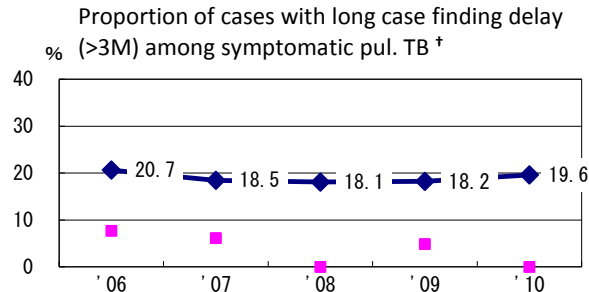
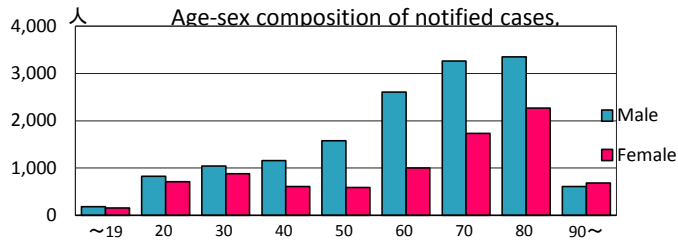
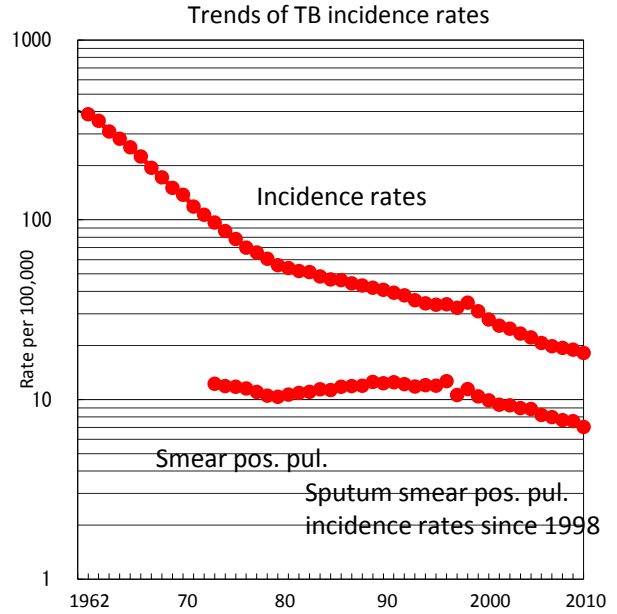

◆ Japan      ■ Best prefect./city

†Excluding unknown delay(%)	'06	'07	'08	'09	'10	Year of registration	'07	'08	'09
‡Excluding unknown Tx (%)	11.2	26.7	36.9	38.2	34.1	Median days of treatment (all forms)	273	272	270
	7.3	5.7	5.8	4.4	2.8	Median days of hospitalization (pul.TB)	65	67	68

TB statistics in 2010					
Population	3,611,231			(Japan)	
Foreign borns	7	1.5%		(4.1%)	
TB patients with homeless history	0	0.0%		(1.4%)	
Jobless TB patients getting public assistance, proportion among male TB patients aged 35-59yrs	4	7.0%		(10.8%)	
Trends	'06	'07	'08	'09	'10
Notified cases	501	502	478	437	460
Rate per 100,000	13.5	13.7	13.1	12.1	12.7
Sputum smear pos. pul. cases	202	191	195	189	194
Rate per 100,000	5.4	5.2	5.4	5.2	5.4

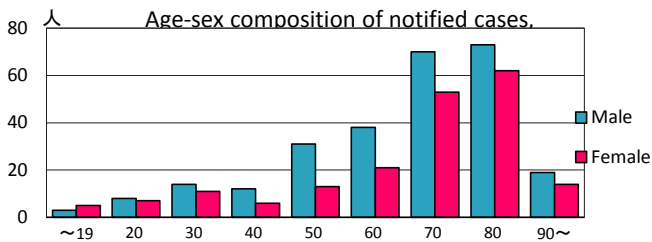
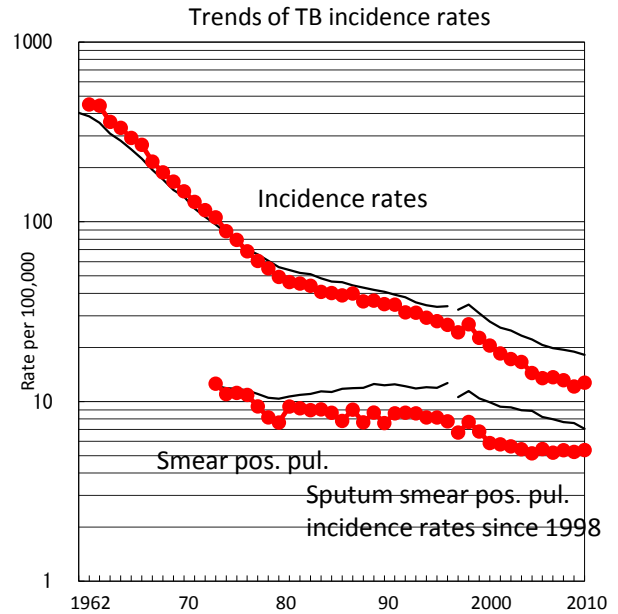

Proportion of cases with long case finding delay (>3M) among symptomatic pul. TB †

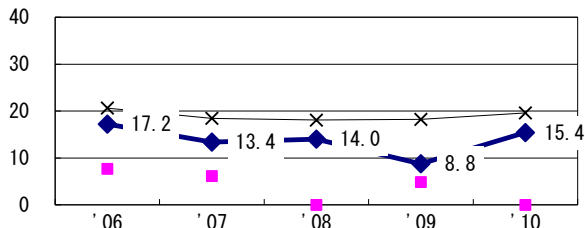

Proportion of Tx with HRZ-E/S among all forms of TB cases aged under 80 yrs ‡

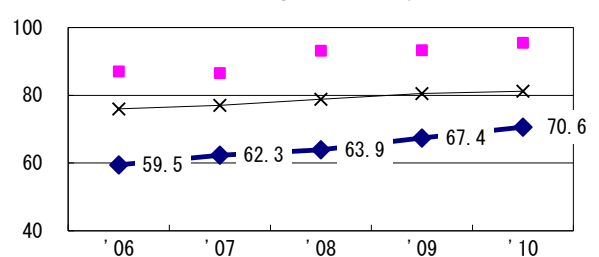

Proportion of bacillary cases among pul. TB

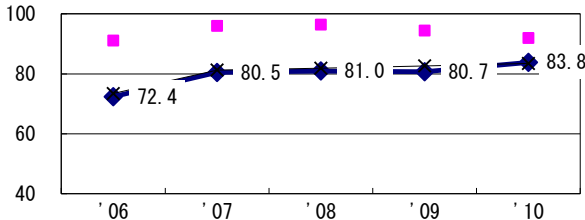

Proportion of culture results obtained among pul. TB

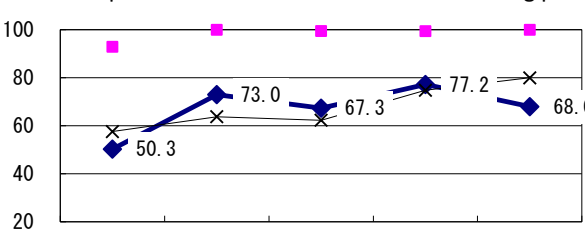

Proportion of DST results obtained among culture pos. pul. TB

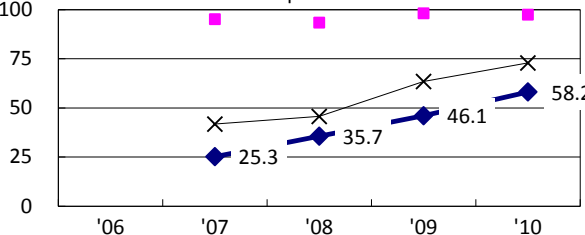

—◆— Hokkaido    —■— Best prefec./city    —×— Japan

Treatment outcomes of new sputum smear-pos. pul. cases registered in 2006-2009

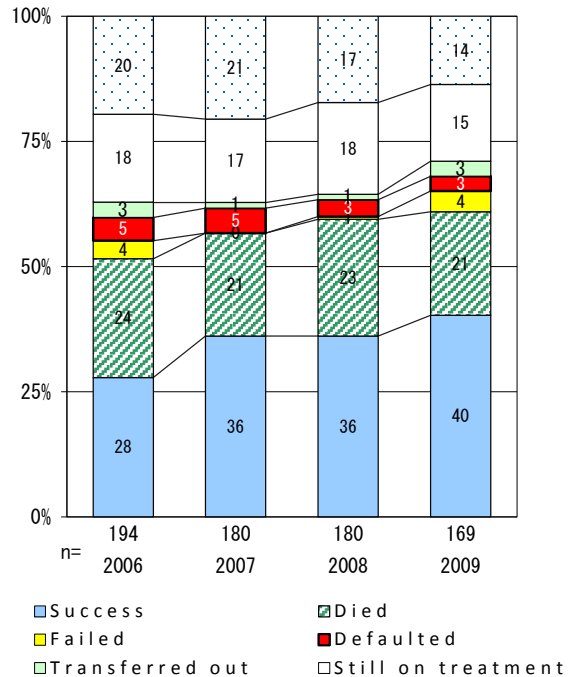

	'06	'07	'08	'09	'10	Year of registration	'07	'08	'09	Japan
†Excluding unknown delay(%)	4.6	16.4	21.4	20.2	26.4	Median days of treatment (all forms)	287	279	280	(270)
‡Excluding unknown Tx (%)	12.9	9.7	10.5	5.5	4.5	Median days of hospitalization (pul.TB)	66	82	77	(68)

# Aomori

TB statistics in 2010					
Population	1,373,164			(Japan)	
Foreign borns	3	1.6%		(4.1%)	
TB patients with homeless history	1	0.5%		(1.4%)	
Jobless TB patients getting public assistance, proportion among male TB patients aged 35-59 yrs	2	7.1%		(10.8%)	
Trends	'06	'07	'08	'09	'10
Notified cases	268	232	296	238	188
Rate per 100,000	18.8	16.5	21.3	17.3	13.7
Sputum smear pos. pul. cases	103	75	117	96	91
Rate per 100,000	7.2	5.3	8.4	7.0	6.6

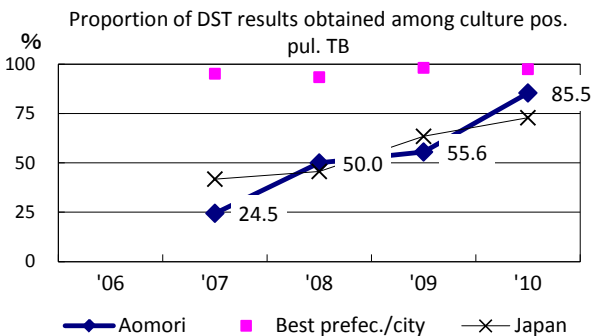
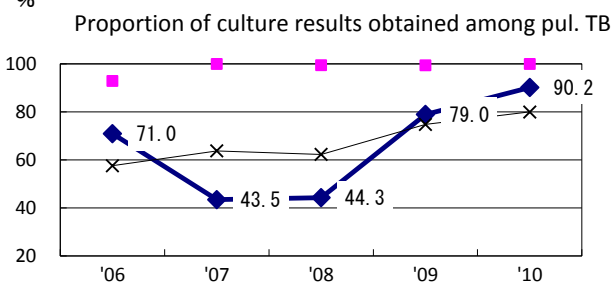
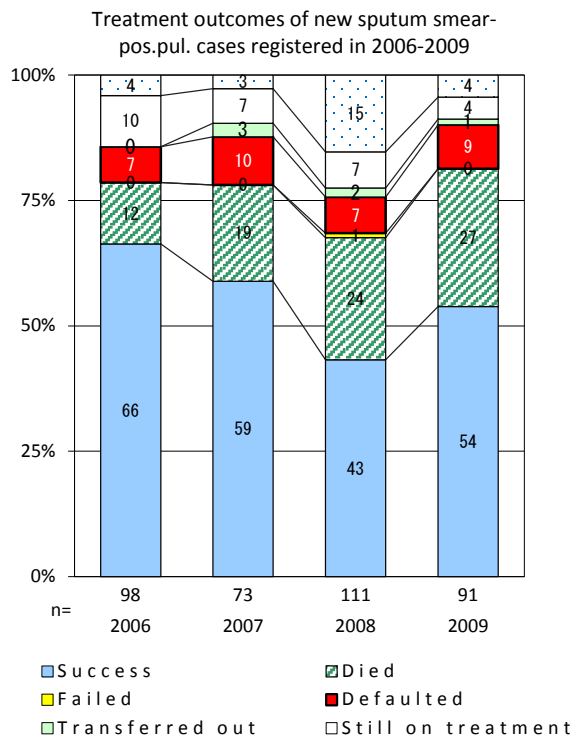
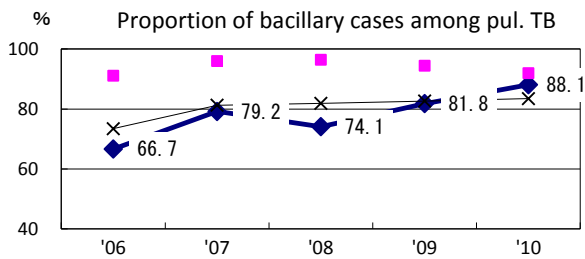
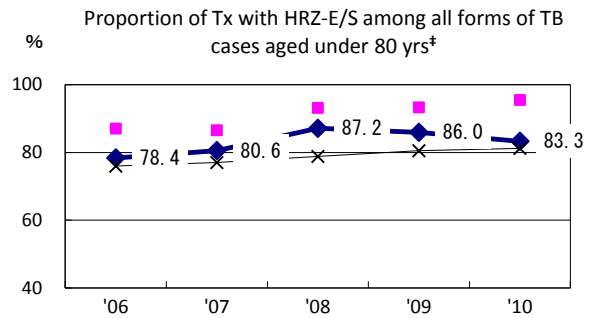
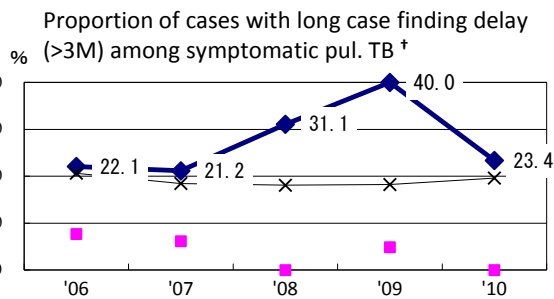
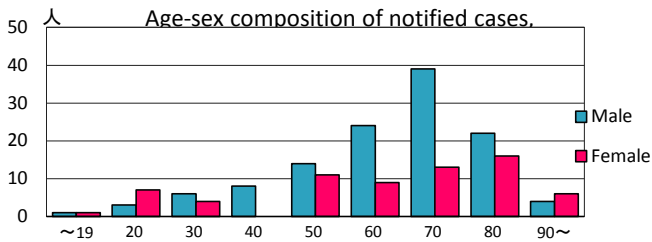
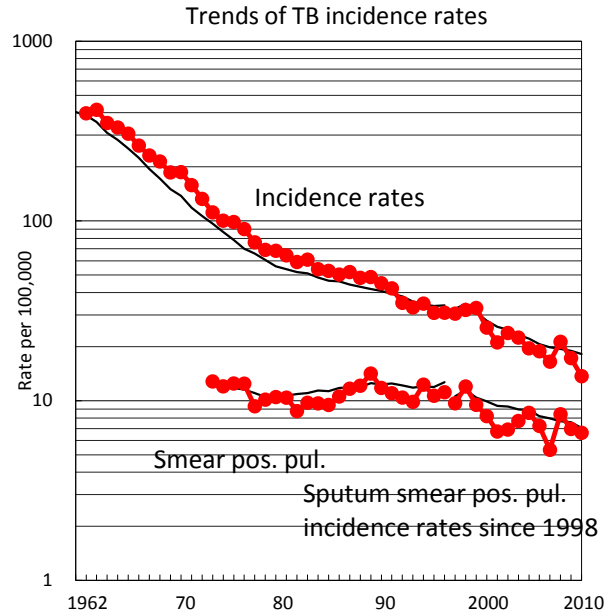

	'06	'07	'08	'09	'10	Year of registration	'07	'08	'09	Japan
†Excluding unknown delay(%)	23.2	56.3	51.3	56.0	6.1	Median days of treatment (all forms)	206	244	230	(270)
‡Excluding unknown Tx (%)	0.9	1.2	1.4	2.4	1.4	Median days of hospitalization (pul.TB)	90	76	93	(68)

TB statistics in 2010					
Population	1,330,530			(Japan)	
Foreign borns	5	3.1%		(4.1%)	
TB patients with homeless history	0	0.0%		(1.4%)	
Jobless TB patients getting public assistance, proportion among male TB patients aged 35-59 yrs	2	10.5%		(10.8%)	
Trends	'06	'07	'08	'09	'10
Notified cases	181	165	187	151	162
Rate per 100,000	13.2	12.1	13.8	11.3	12.2
Sputum smear pos. pul. cases	78	57	73	62	51
Rate per 100,000	5.7	4.2	5.4	4.6	3.8

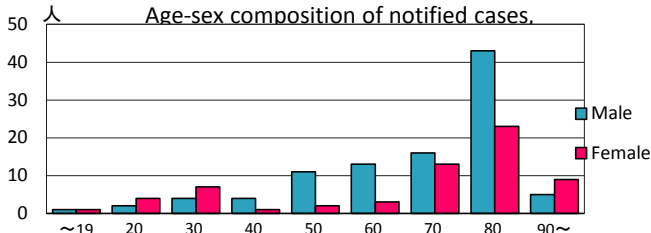
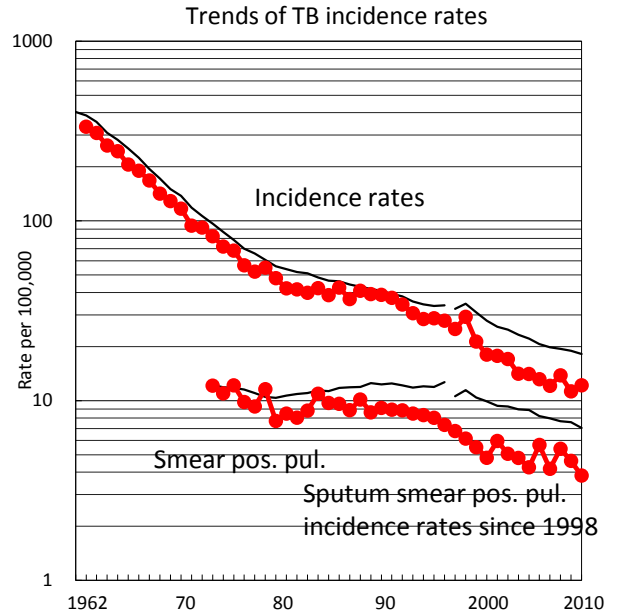

Proportion of cases with long case finding delay (>3M) among symptomatic pul. TB †

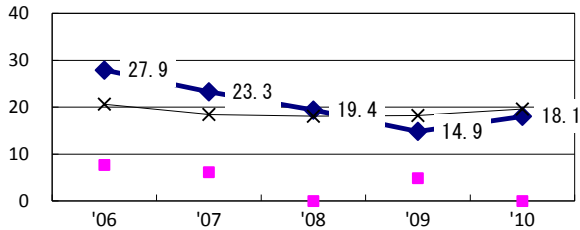

Proportion of Tx with HRZ-E/S among all forms of TB cases aged under 80 yrs\*

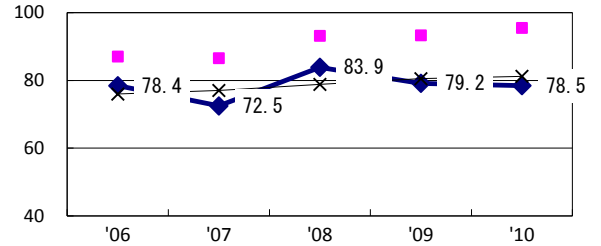

Proportion of bacillary cases among pul. TB

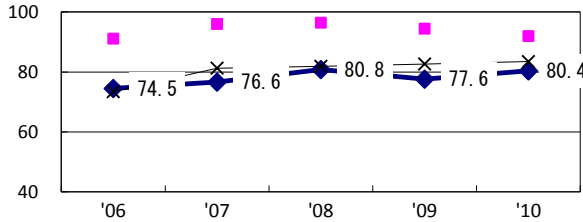

Proportion of culture results obtained among pul. TB

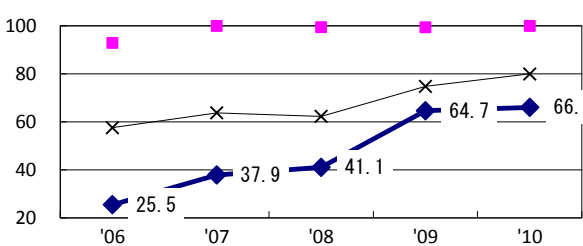

Proportion of DST results obtained among culture pos. pul. TB

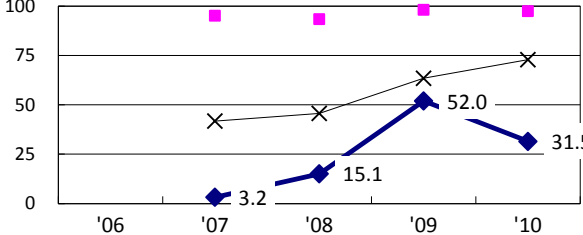

◆ Iwate    ■ Best prefec./city    × Japan

Treatment outcomes of new sputum smear-pos. pul. cases registered in 2006-2009

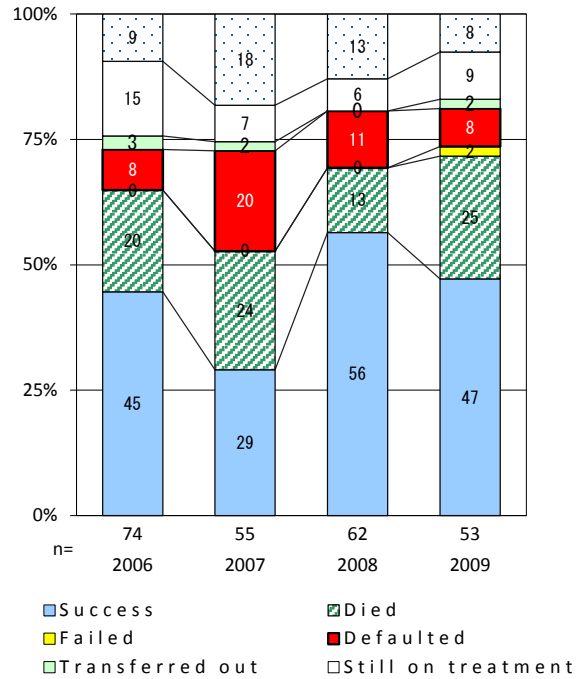

	'06	'07	'08	'09	'10	Year of registration	'07	'08	'09	Japan
†Excluding unknown delay(%)	3.4	13.1	18.3	17.8	7.8	Median days of treatment (all forms)	230	213	259	(270)
‡Excluding unknown Tx (%)	3.3	1.8	1.7	2.0	3.7	Median days of hospitalization (pul.TB)	64	81	76	(68)

TB statistics in 2010					
Population	1,302,072			(Japan)	
Foreign borns	3	2.1%		(4.1%)	
TB patients with homeless history	0	0.0%		(1.4%)	
Jobless TB patients getting public assistance, proportion among male TB patients aged 35-59 yrs	0	0.0%		(10.8%)	
Trends	'06	'07	'08	'09	'10
Notified cases	156	140	149	125	140
Rate per 100,000	11.8	10.6	11.4	9.6	10.8
Sputum smear pos. pul. cases	59	70	59	48	54
Rate per 100,000	4.4	5.3	4.5	3.7	4.1

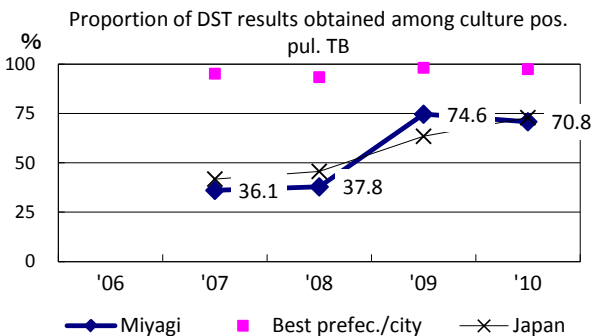
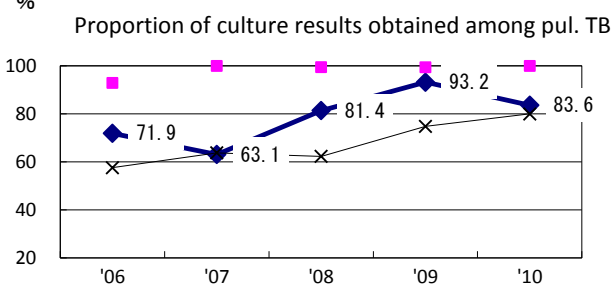
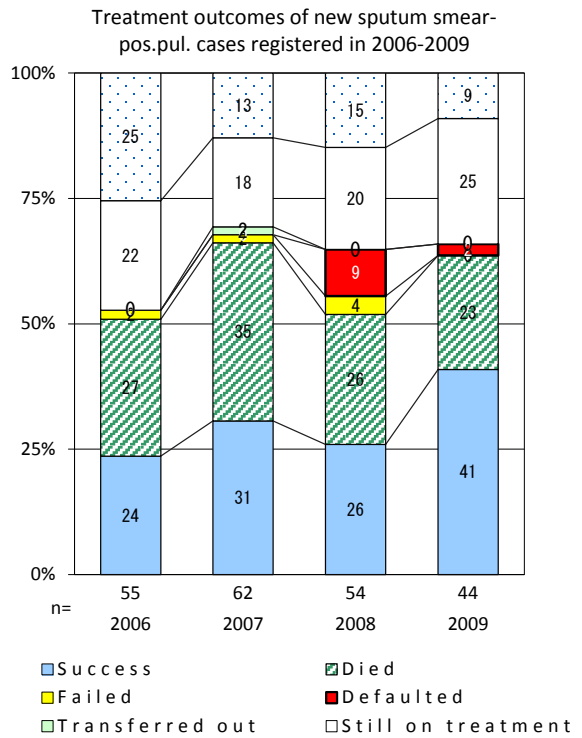
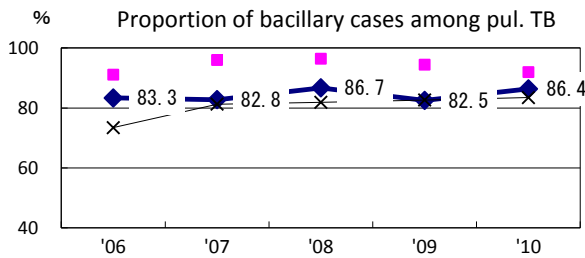
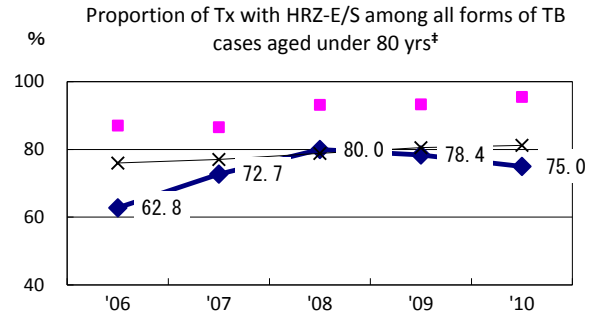
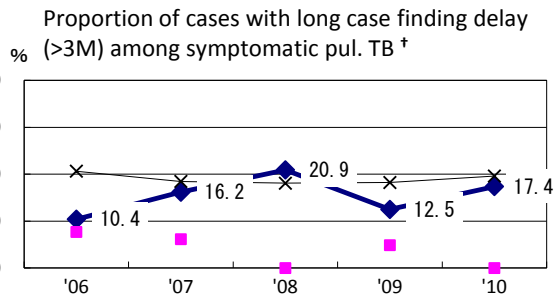
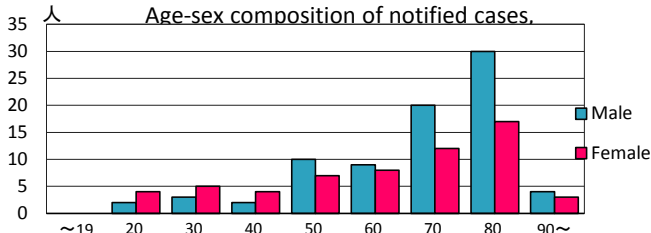
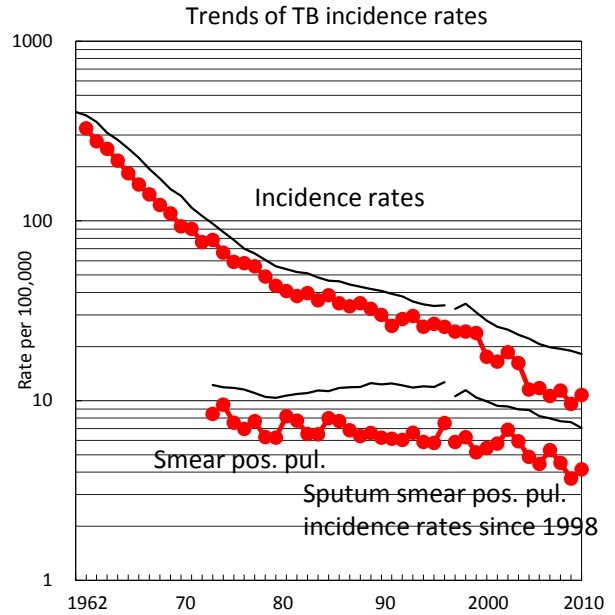

	'06	'07	'08	'09	'10	Year of registration	'07	'08	'09	Japan
†Excluding unknown delay(%)	11.1	31.3	45.6	56.8	68.9	Median days of treatment (all forms)	312	281	341	(270)
‡Excluding unknown Tx (%)	12.1	9.3	5.9	0.0	2.3	Median days of hospitalization (pul.TB)	111	93	87	(68)

TB statistics in 2010					
Population	1,085,878			(Japan)	
Foreign borns	2	1.3%		(4.1%)	
TB patients with homeless history	0	0.0%		(1.4%)	
Jobless TB patients getting public assistance, proportion among male TB patients aged 35-59 yrs	0	0.0%		(10.8%)	
Trends	'06	'07	'08	'09	'10
Notified cases	166	149	129	125	156
Rate per 100,000	14.6	13.3	11.6	11.4	14.4
Sputum smear pos. pul. cases	64	59	59	56	76
Rate per 100,000	5.6	5.3	5.3	5.1	7.0

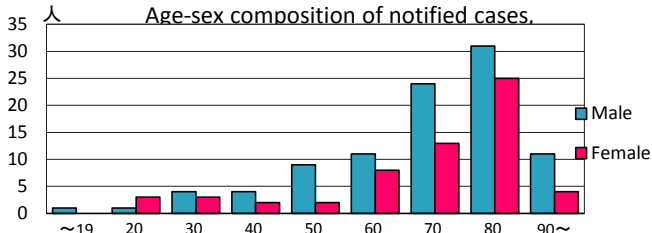
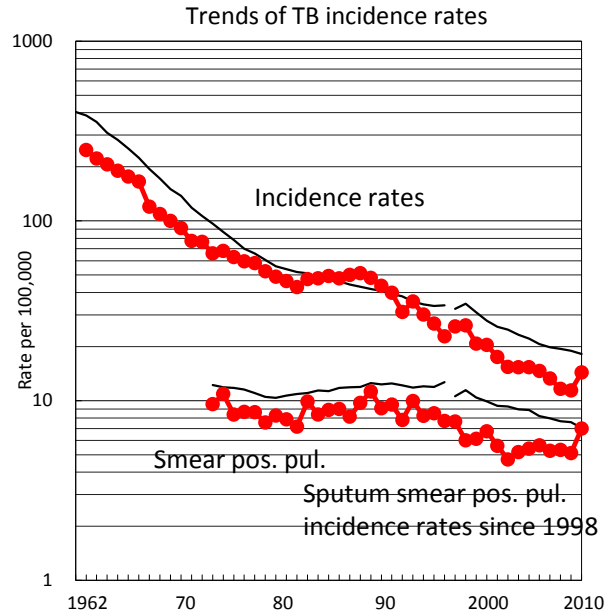

Proportion of cases with long case finding delay (>3M) among symptomatic pul. TB †

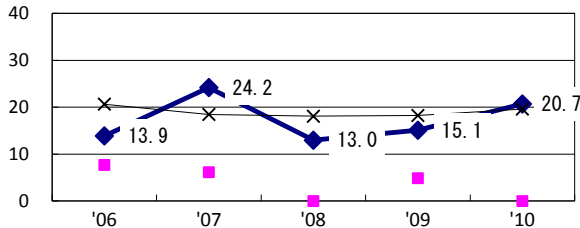

Proportion of Tx with HRZ-E/S among all forms of TB cases aged under 80 yrs\*

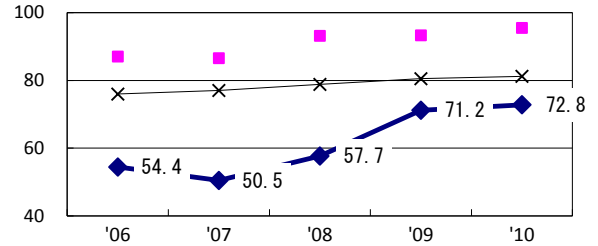

Proportion of bacillary cases among pul. TB

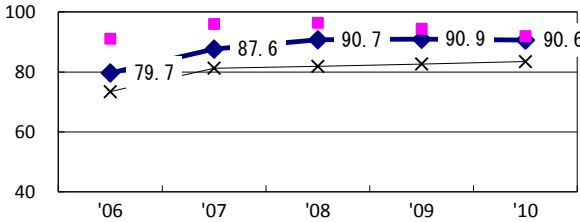

Proportion of culture results obtained among pul. TB

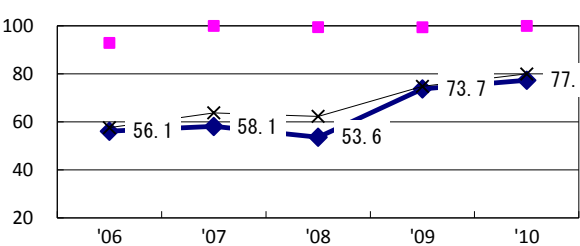

Proportion of DST results obtained among culture pos. pul. TB

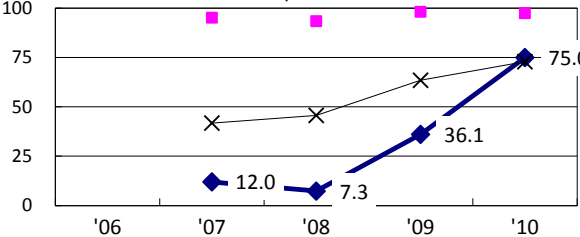

◆ Akita    ■ Best prefec./city    × Japan

Treatment outcomes of new sputum smear-pos. pul. cases registered in 2006-2009

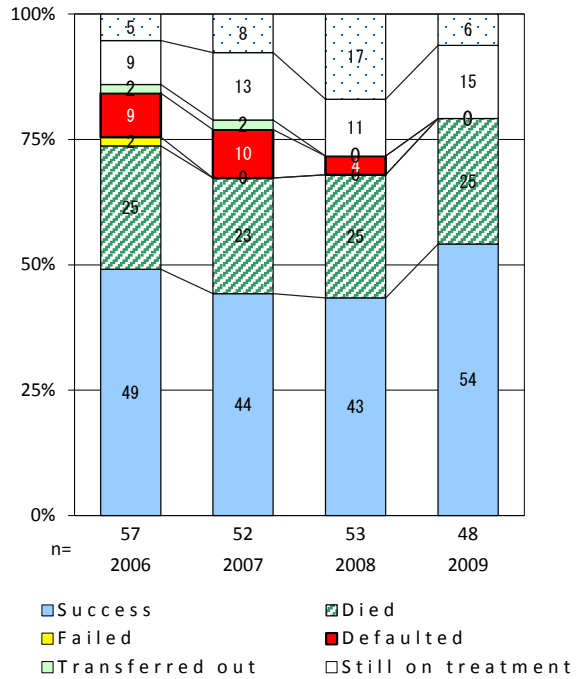

†Excluding unknown delay(%)	'06	'07	'08	'09	'10	Year of registration	'07	'08	'09	Japan
‡Excluding unknown Tx (%)	11.1	15.1	28.0	32.1	42.0	Median days of treatment (all forms)	280	285	289	(270)
	3.2	2.8	4.9	4.3	4.7	Median days of hospitalization (pul.TB)	78	68	73	(68)

TB statistics in 2010					
Population	1,168,789			(Japan)	
Foreign borns	3	2.3%		(4.1%)	
TB patients with homeless history	0	0.0%		(1.4%)	
Jobless TB patients getting public assistance, proportion among male TB patients aged 35-59 yrs	0	0.0%		(10.8%)	
Trends	'06	'07	'08	'09	'10
Notified cases	155	143	141	145	131
Rate per 100,000	12.8	11.9	11.9	12.3	11.2
Sputum smear pos. pul. cases	61	66	55	60	52
Rate per 100,000	5.1	5.5	4.6	5.1	4.4

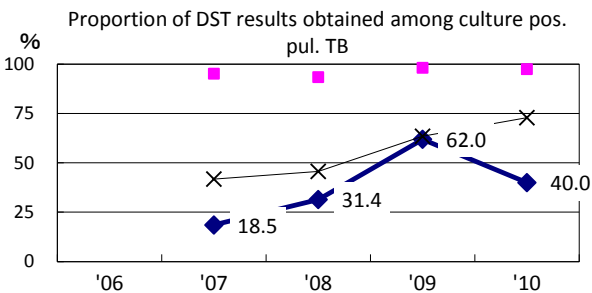
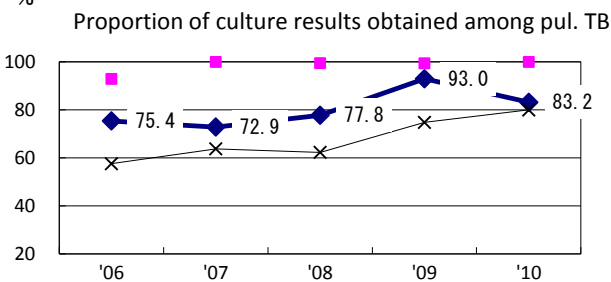
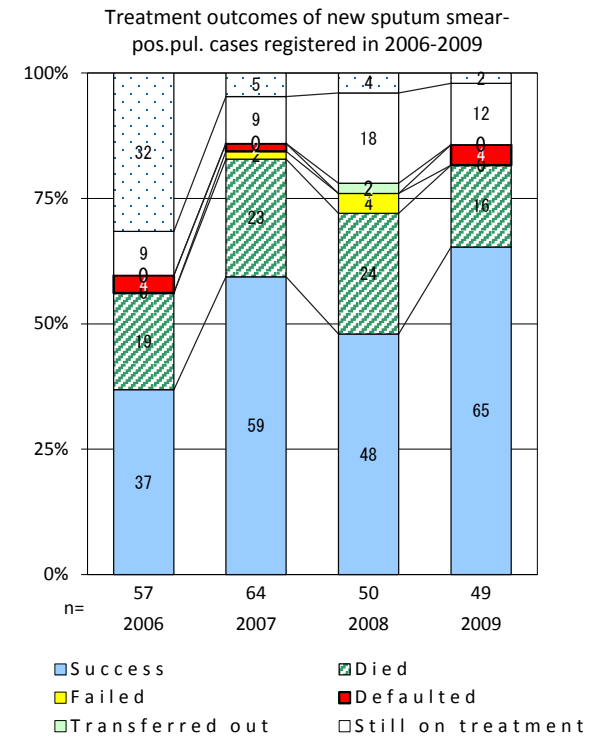
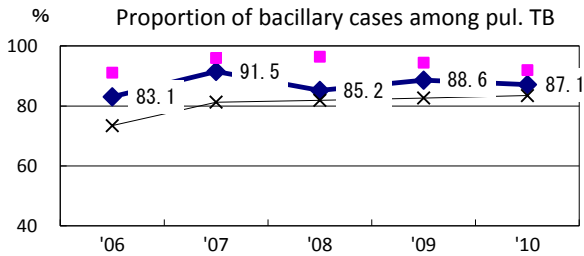
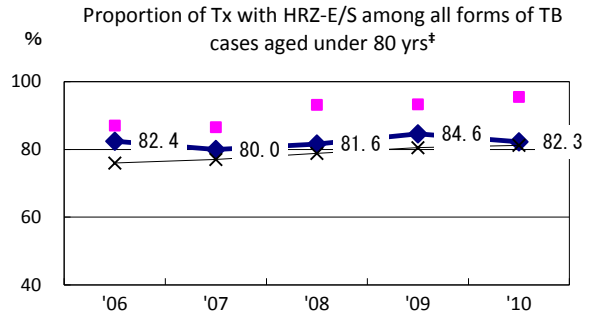
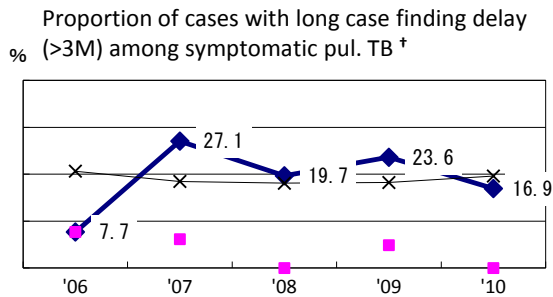
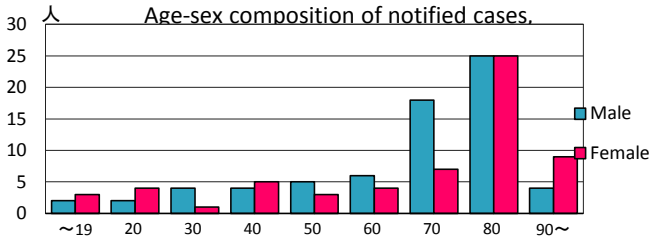
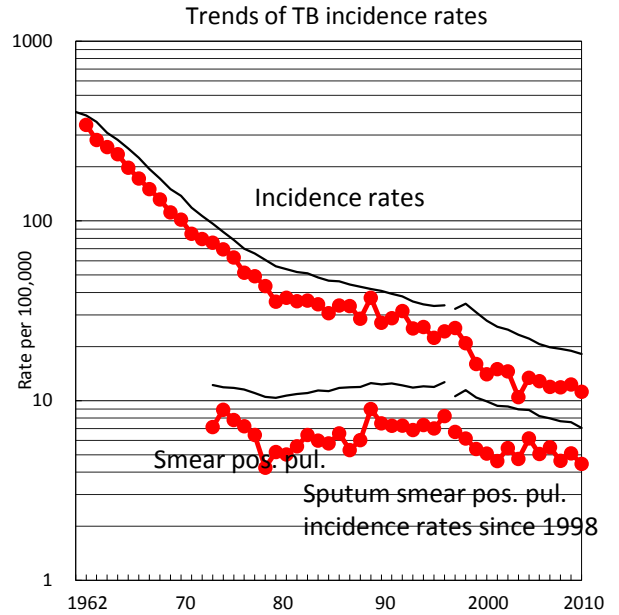

—◆— Yamagata    —■— Best pref./city    —×— Japan

	'06	'07	'08	'09	'10	Year of registration	'07	'08	'09	Japan
†Excluding unknown delay(%)	4.9	13.3	26.5	15.3	25.3	Median days of treatment (all forms)	278	275	276	(270)
‡Excluding unknown Tx (%)	9.8	5.6	5.4	1.3	8.8	Median days of hospitalization (pul.TB)	96	134	153	(68)



# Fukushima

TB statistics in 2010					
Population	2,028,752			(Japan)	
Foreign borns	2	0.8%		(4.1%)	
TB patients with homeless history	4	1.6%		(1.4%)	
Jobless TB patients getting public assistance, proportion among male TB patients aged 35-59 yrs	4	12.5%		(10.8%)	
Trends	'06	'07	'08	'09	'10
Notified cases	261	254	277	236	247
Rate per 100,000	12.5	12.3	13.5	11.6	12.2
Sputum smear pos. pul. cases	98	86	118	95	98
Rate per 100,000	4.7	4.2	5.7	4.7	4.8

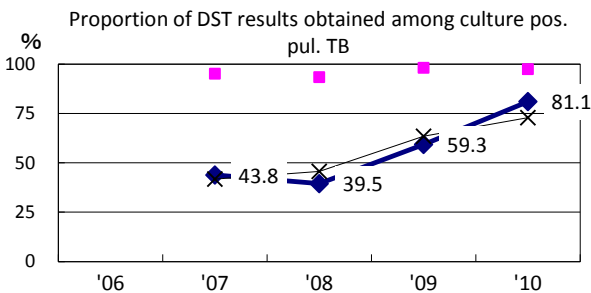
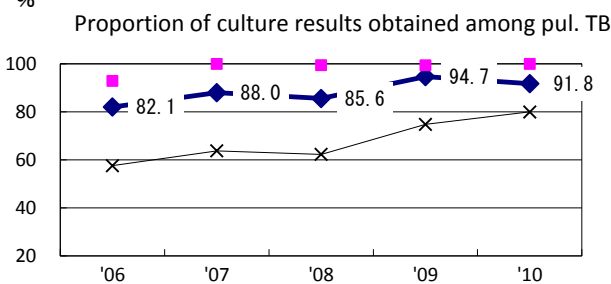
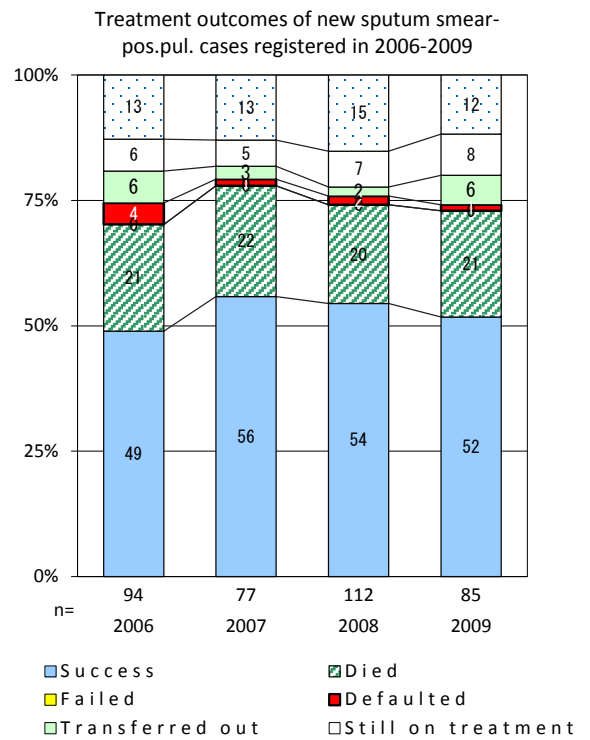
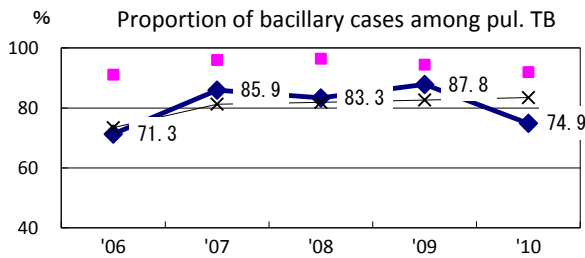
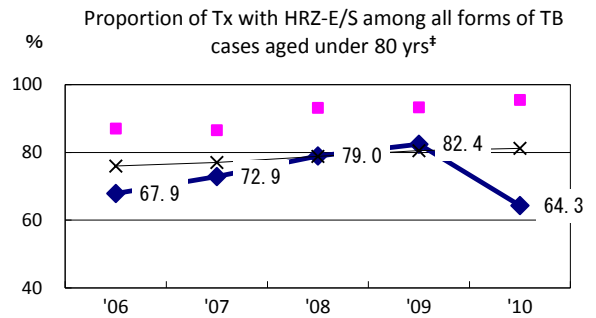
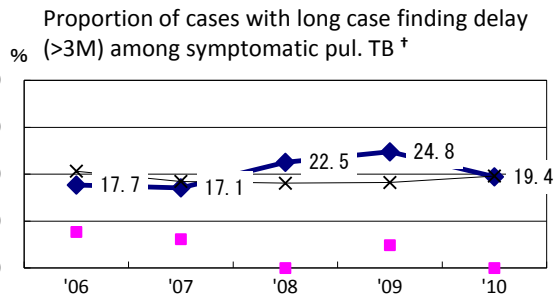
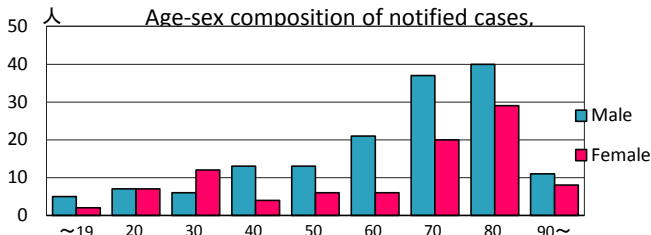
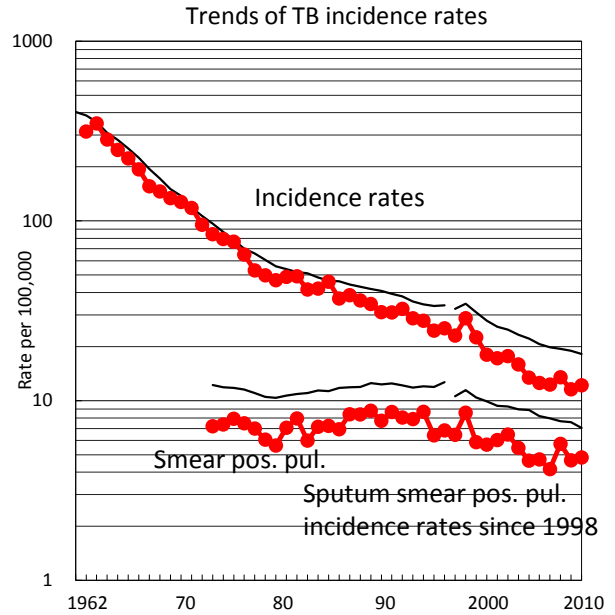

◆ Fukushima    ■ Best prefec./city    × Japan

	'06	'07	'08	'09	'10	Year of registration	'07	'08	'09	Japan
†Excluding unknown delay(%)	2.6	18.2	16.0	28.3	34.5	Median days of treatment (all forms)	268	267	276	(270)
‡Excluding unknown Tx (%)	2.1	5.1	6.9	2.4	1.3	Median days of hospitalization (pul.TB)	85	89	95	(68)

TB statistics in 2010					
Population	2,968,865			(Japan)	
Foreign borns	14	3.4%		(4.1%)	
TB patients with homeless history	7	1.7%		(1.4%)	
Jobless TB patients getting public assistance, proportion among male TB patients aged 35-59 yrs	5	7.1%		(10.8%)	
Trends	'06	'07	'08	'09	'10
Notified cases	524	456	422	446	410
Rate per 100,000	17.6	15.4	14.2	15.1	13.8
Sputum smear pos. pul. cases	181	186	144	145	155
Rate per 100,000	6.1	6.3	4.9	4.9	5.2

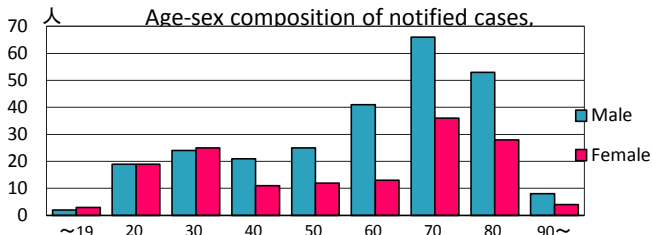
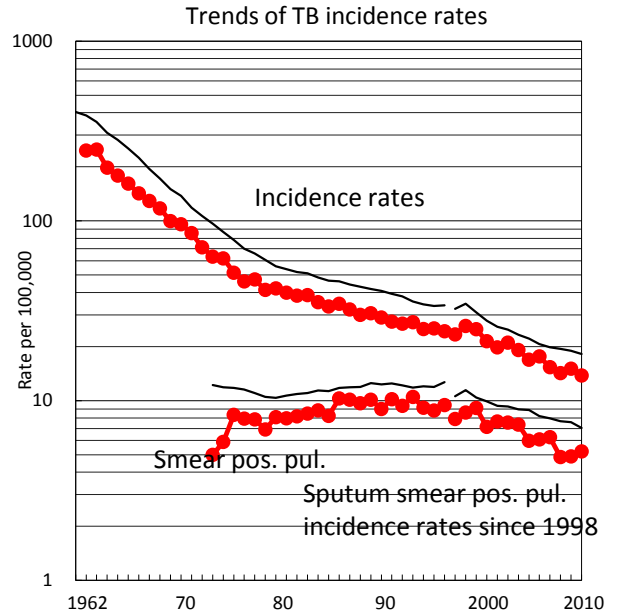

Proportion of cases with long case finding delay (>3M) among symptomatic pul. TB †

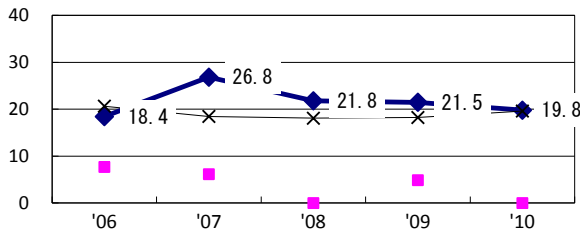

Proportion of Tx with HRZ-E/S among all forms of TB cases aged under 80 yrs\*

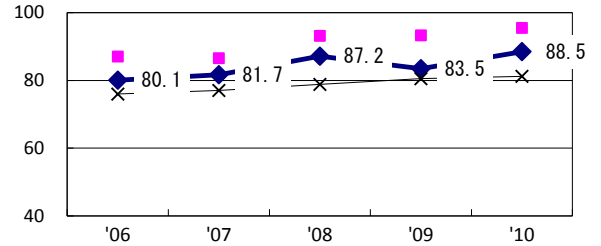

Proportion of bacillary cases among pul. TB

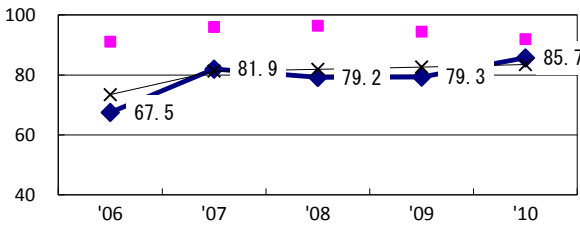

Proportion of culture results obtained among pul. TB

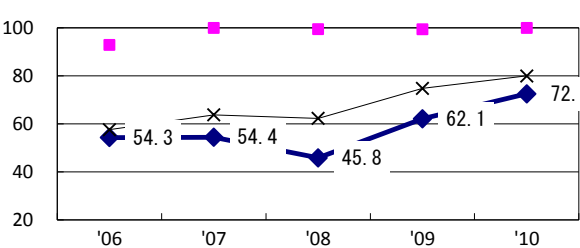

Proportion of DST results obtained among culture pos. pul. TB

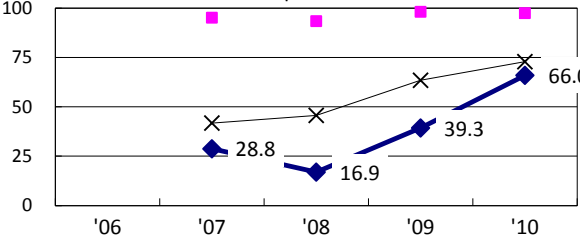

Treatment outcomes of new sputum smear-pos. pul. cases registered in 2006-2009

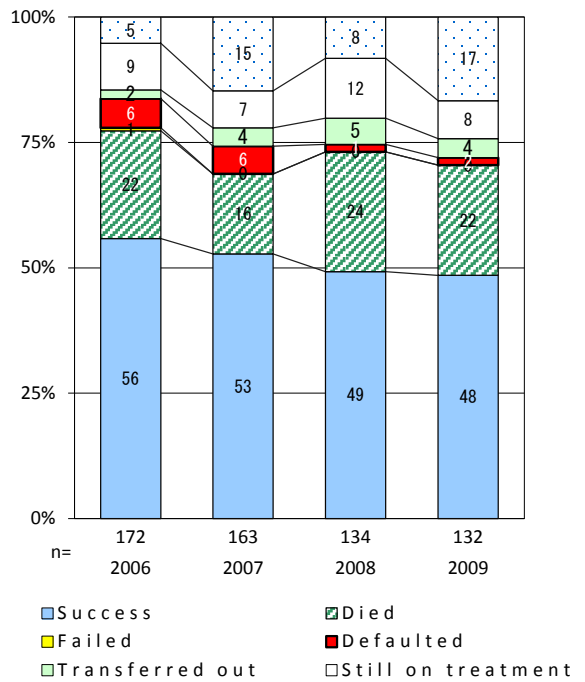

†Excluding unknown delay(%)	12.9	22.1	37.3	49.4	62.6	Year of registration	'07	'08	'09	Japan
‡Excluding unknown Tx (%)	1.5	1.7	5.0	1.8	0.9	Median days of treatment (all forms)	214	252	220	(270)
						Median days of hospitalization (pul.TB)	50	53	41	(68)

TB statistics in 2010					
Population	2,007,014			(Japan)	
Foreign borns	16	6.3%		(4.1%)	
TB patients with homeless history	4	1.6%		(1.4%)	
Jobless TB patients getting public assistance, proportion among male TB patients aged 35-59 yrs	2	4.9%		(10.8%)	
Trends	'06	'07	'08	'09	'10
Notified cases	299	259	282	261	256
Rate per 100,000	14.8	12.9	14.0	13.0	12.8
Sputum smear pos. pul. cases	128	122	136	87	103
Rate per 100,000	6.4	6.1	6.8	4.3	5.1

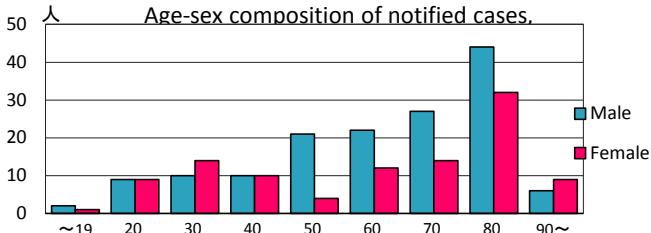
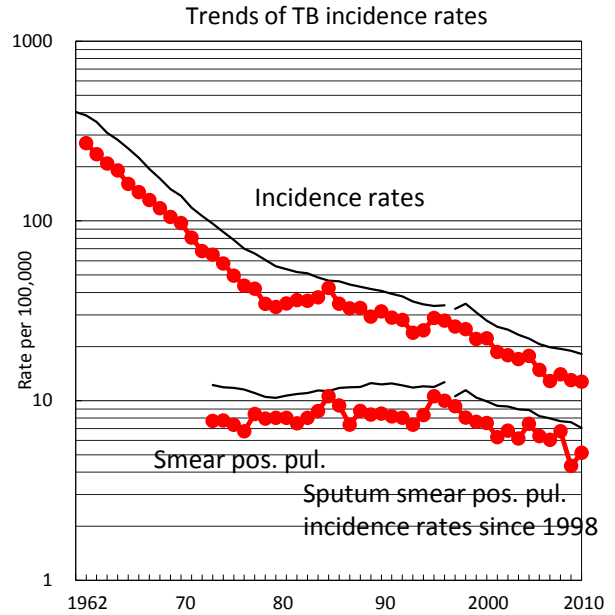

Proportion of cases with long case finding delay (>3M) among symptomatic pul. TB †

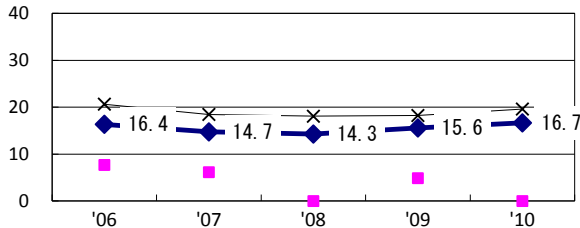

Proportion of Tx with HRZ-E/S among all forms of TB cases aged under 80 yrs\*

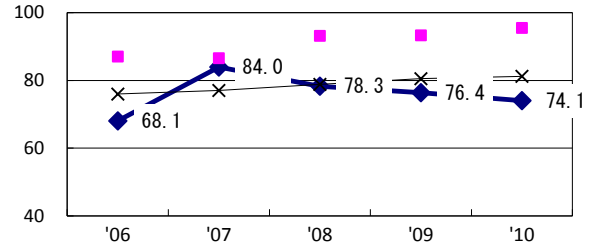

Proportion of bacillary cases among pul. TB

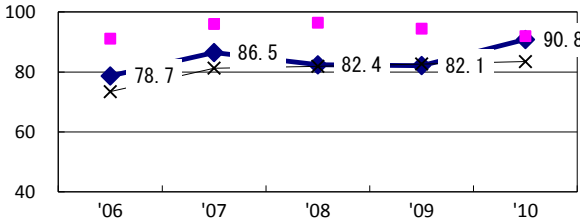

Proportion of culture results obtained among pul. TB

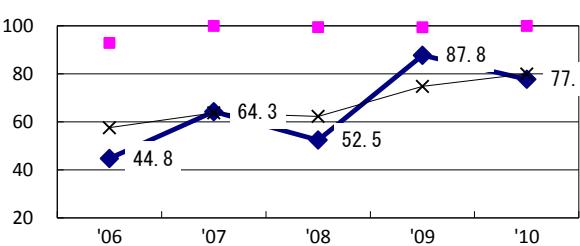

Proportion of DST results obtained among culture pos. pul. TB

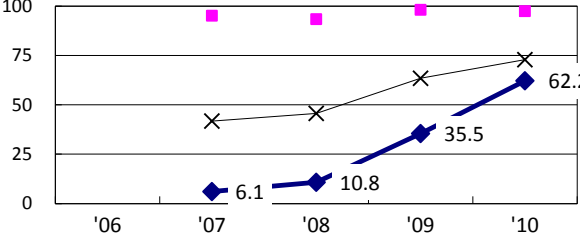

◆ Tochigi    ■ Best prefec./city    × Japan

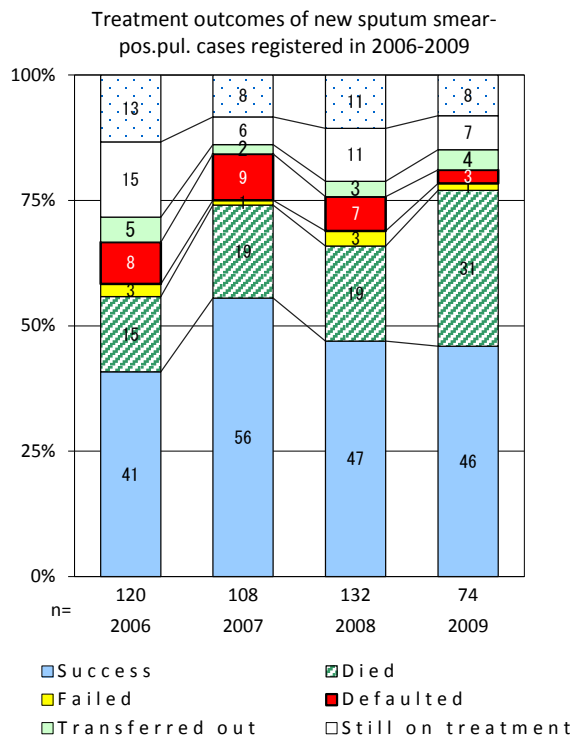

	'06	'07	'08	'09	'10	Year of registration	'07	'08	'09	Japan
†Excluding unknown delay(%)	0.6	7.1	65.2	50.3	16.9	Median days of treatment (all forms)	270	267	270	(270)
‡Excluding unknown Tx (%)	17.3	11.4	9.3	4.2	4.2	Median days of hospitalization (pul.TB)	78	78	80	(68)

TB statistics in 2010					
Population	2,008,170			(Japan)	
Foreign borns	20	9.1%		(4.1%)	
TB patients with homeless history	3	1.4%		(1.4%)	
Jobless TB patients getting public assistance, proportion among male TB patients aged 35-59 yrs	0	0.0%		(10.8%)	
Trends	'06	'07	'08	'09	'10
Notified cases	276	283	249	204	220
Rate per 100,000	13.7	14.0	12.4	10.2	11.0
Sputum smear pos. pul. cases	103	129	108	85	95
Rate per 100,000	5.1	6.4	5.4	4.2	4.7

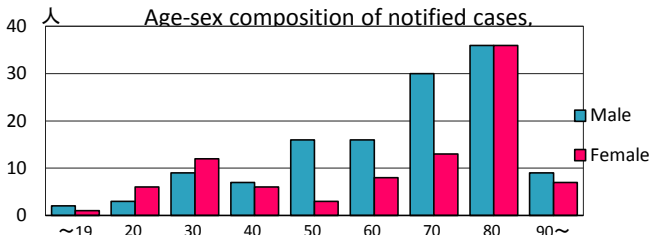
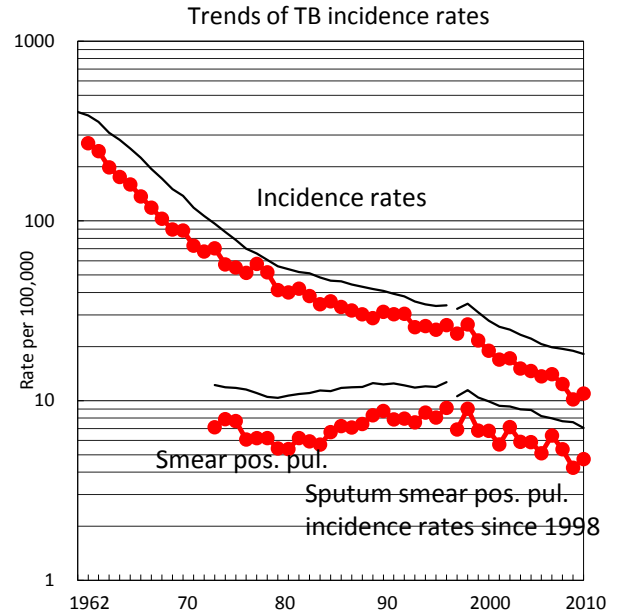

Proportion of cases with long case finding delay (>3M) among symptomatic pul. TB †

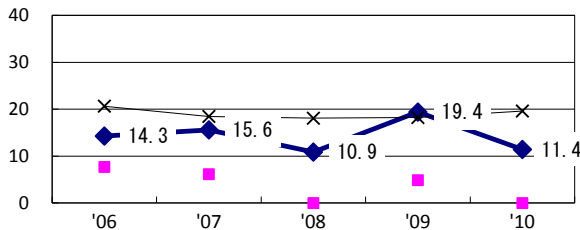

Proportion of Tx with HRZ-E/S among all forms of TB cases aged under 80 yrs\*

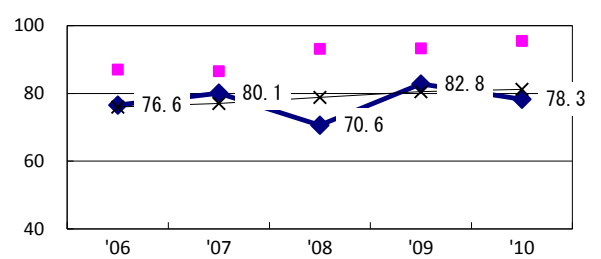

Proportion of bacillary cases among pul. TB

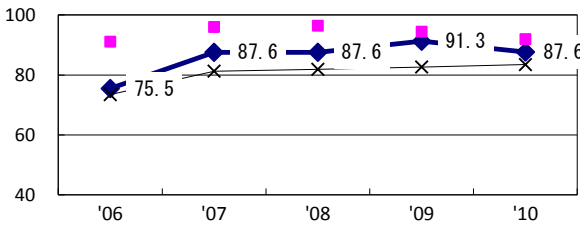

Proportion of culture results obtained among pul. TB

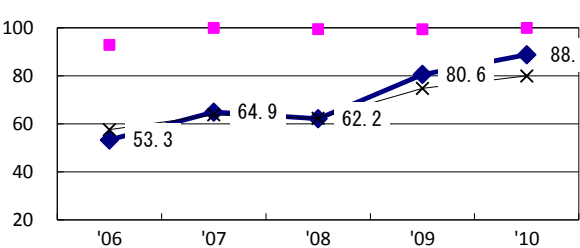

Proportion of DST results obtained among culture pos. pul. TB

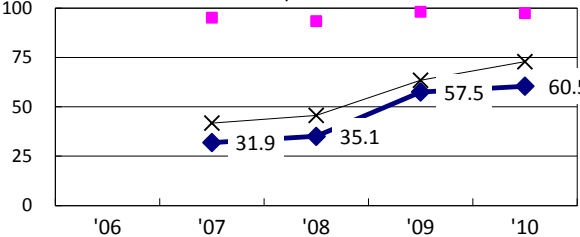

◆ Gunma    ■ Best prefec./city    × Japan

Treatment outcomes of new sputum smear-pos. pul. cases registered in 2006-2009

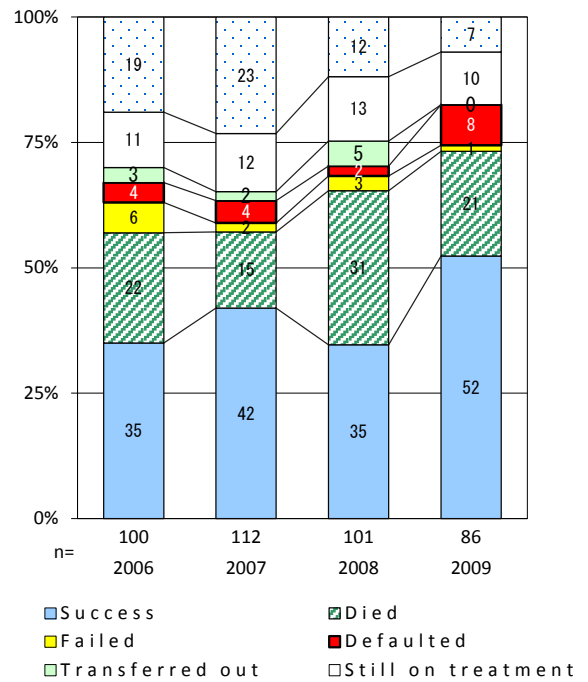

	'06	'07	'08	'09	'10	Year of registration	'07	'08	'09	Japan
†Excluding unknown delay(%)	11.8	35.1	36.6	25.2	19.8	Median days of treatment (all forms)	275	282	273	(270)
‡Excluding unknown Tx (%)	3.8	7.2	2.4	1.6	2.3	Median days of hospitalization (pul.TB)	73	82	85	(68)

TB statistics in 2010					
Population	5,964,029			(Japan)	
Foreign borns	35	3.8%		(4.1%)	
TB patients with homeless history	17	1.8%		(1.4%)	
Jobless TB patients getting public assistance, proportion among male TB patients aged 35-59 yrs	12	6.0%		(10.8%)	
Trends	'06	'07	'08	'09	'10
Notified cases	1,026	1,062	969	987	929
Rate per 100,000	17.4	18.0	16.4	16.7	15.6
Sputum smear pos. pul. cases	422	449	386	407	366
Rate per 100,000	7.2	7.6	6.5	6.9	6.1

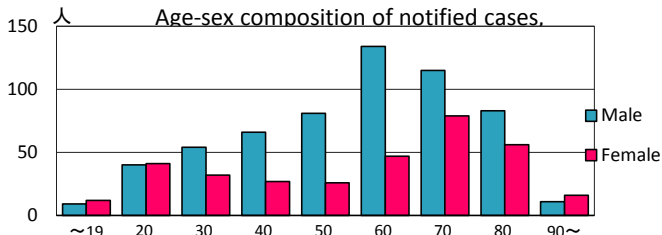
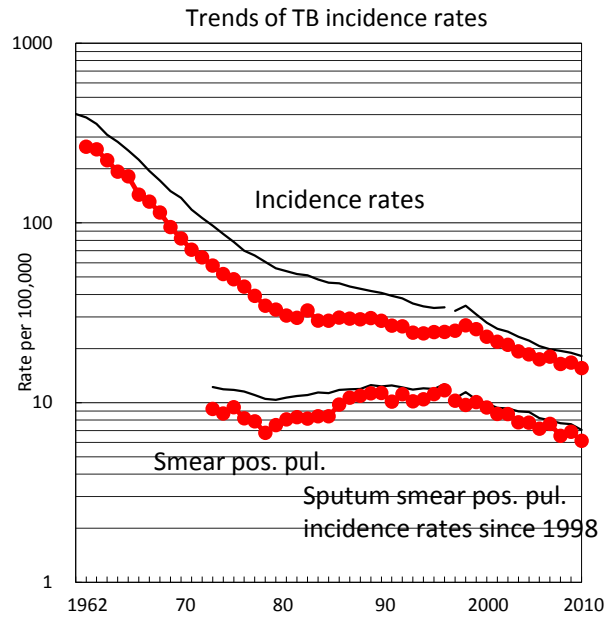

Proportion of cases with long case finding delay (>3M) among symptomatic pul. TB †

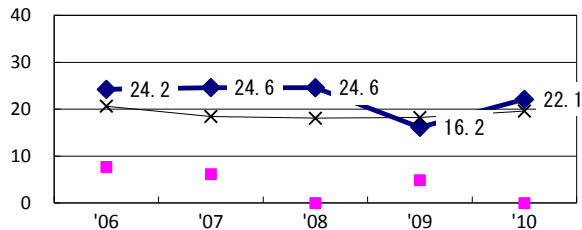

Proportion of Tx with HRZ-E/S among all forms of TB cases aged under 80 yrs\*

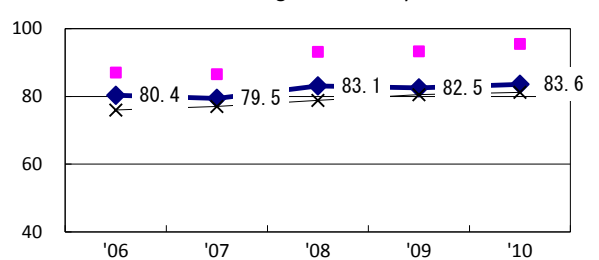

Proportion of bacillary cases among pul. TB

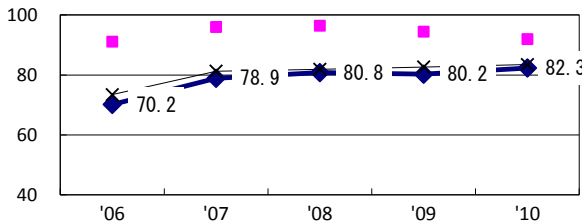

Proportion of culture results obtained among pul. TB

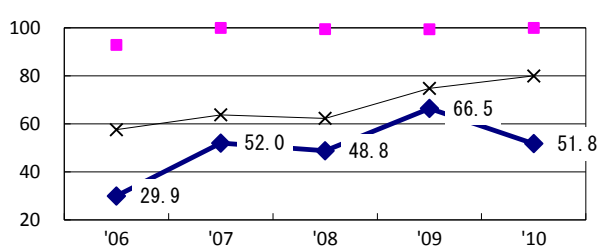

Proportion of DST results obtained among culture pos. pul. TB

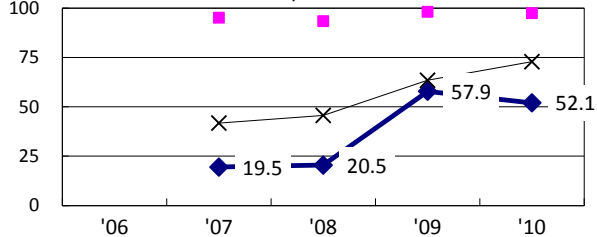

◆ Saitama    ■ Best prefec./city    × Japan

Treatment outcomes of new sputum smear-pos. pul. cases registered in 2006-2009

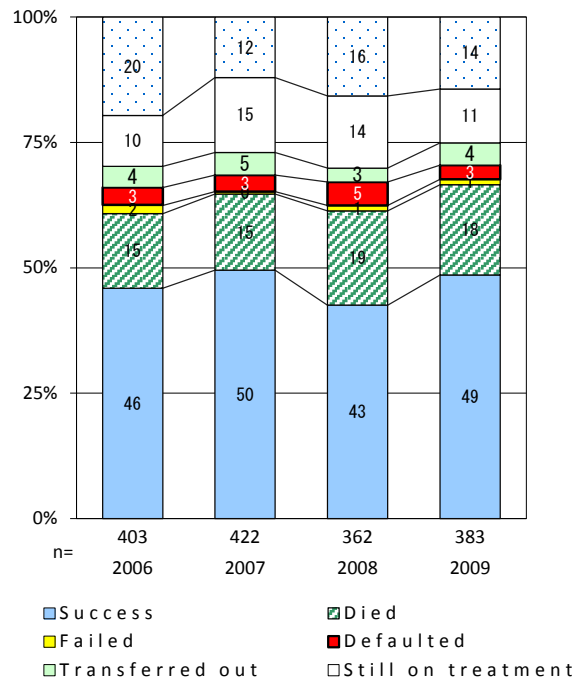

	'06	'07	'08	'09	'10	Year of registration	'07	'08	'09	Japan
†Excluding unknown delay(%)	44.0	35.6	58.4	46.1	50.2	Median days of treatment (all forms)	274	272	263	(270)
‡Excluding unknown Tx (%)	15.3	5.7	7.8	4.3	5.6	Median days of hospitalization (pul.TB)	57	57	60	(68)

TB statistics in 2010					
Population	5,258,662			(Japan)	
Foreign borns	47	5.3%		(4.1%)	
TB patients with homeless history	22	2.5%		(1.4%)	
Jobless TB patients getting public assistance, proportion among male TB patients aged 35-59 yrs	13	6.4%		(10.8%)	
Trends	'06	'07	'08	'09	'10
Notified cases	1,030	973	922	898	892
Rate per 100,000	20.0	18.9	17.8	17.3	17.0
Sputum smear pos. pul. cases	417	387	393	352	334
Rate per 100,000	8.1	7.5	7.6	6.8	6.4

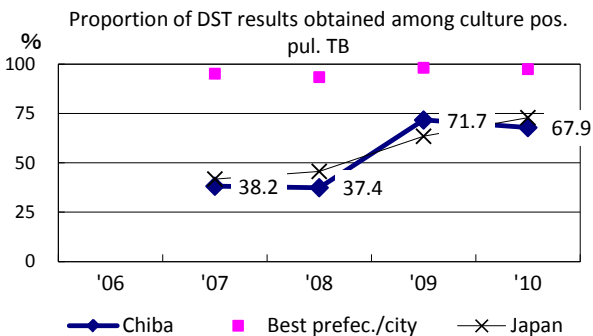
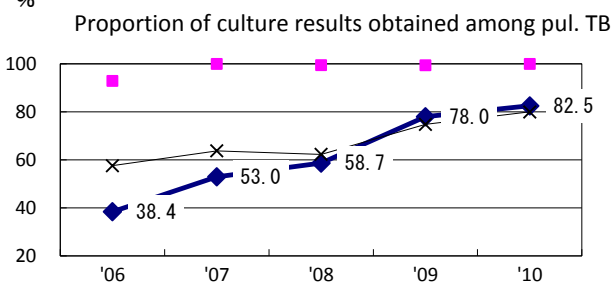
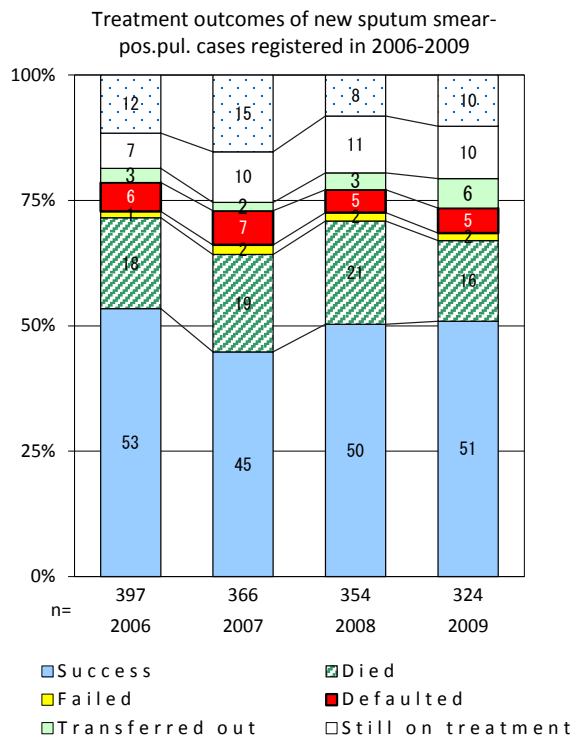
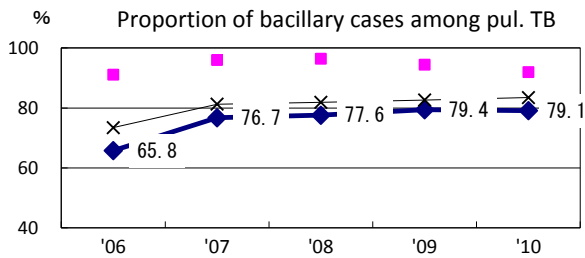
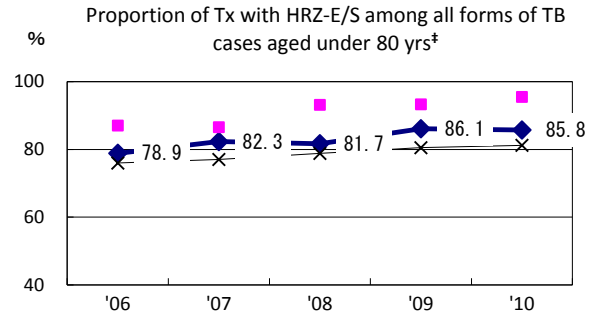
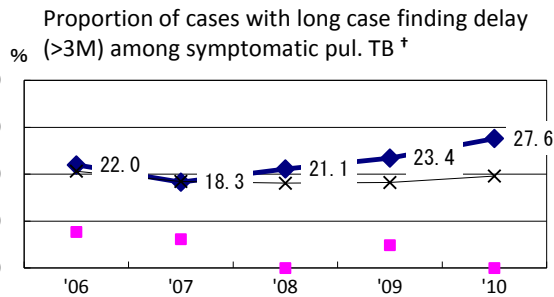
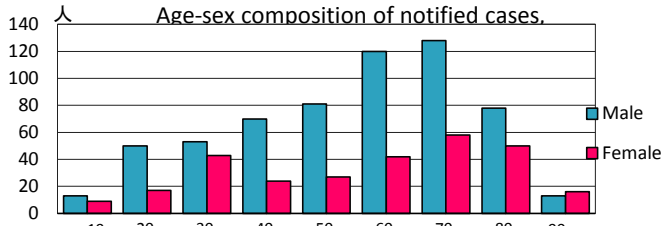
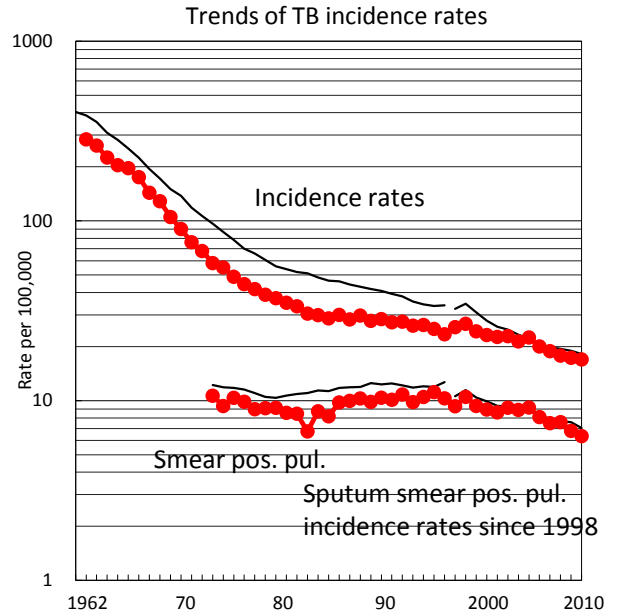

	'06	'07	'08	'09	'10	Year of registration	'07	'08	'09	Japan
†Excluding unknown delay(%)	10.6	37.9	54.7	59.7	53.1	Median days of treatment (all forms)	236	246	212	(270)
‡Excluding unknown Tx (%)	5.2	3.0	3.5	1.4	2.6	Median days of hospitalization (pul.TB)	59	60	64	(68)

TB statistics in 2010					
Population	13,161,751			(Japan)	
Foreign borns	211	6.9%		(4.1%)	
TB patients with homeless history	150	4.9%		(1.4%)	
Jobless TB patients getting public assistance, proportion among male TB patients aged 35-59 yrs	103	13.8%		(10.8%)	
Trends	'06	'07	'08	'09	'10
Notified cases	3,351	3,305	3,228	3,219	3,045
Rate per 100,000	26.5	25.9	25.1	25.0	23.1
Sputum smear pos. pul. cases	1,297	1,326	1,251	1,270	1,099
Rate per 100,000	10.2	10.4	9.7	9.9	8.3

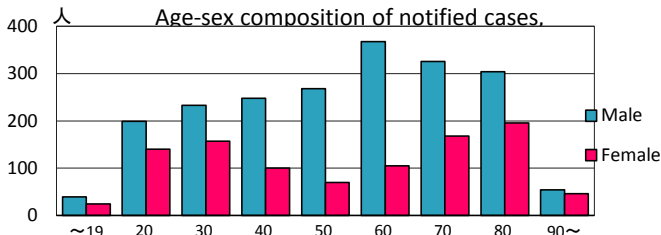
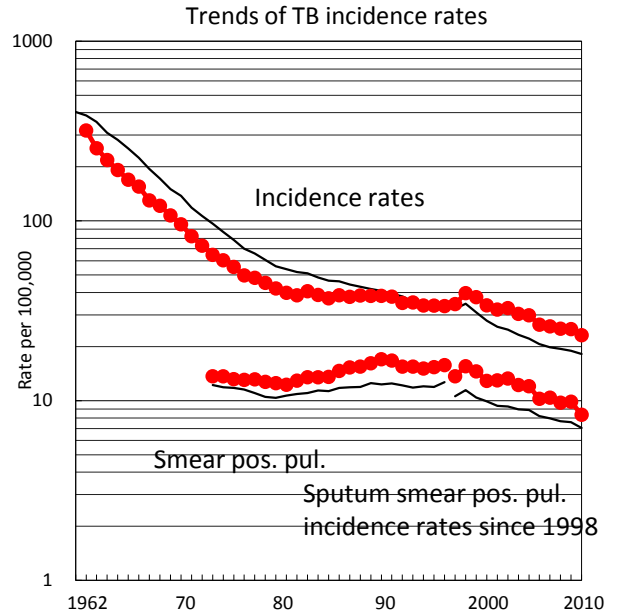

Proportion of cases with long case finding delay (>3M) among symptomatic pul. TB †

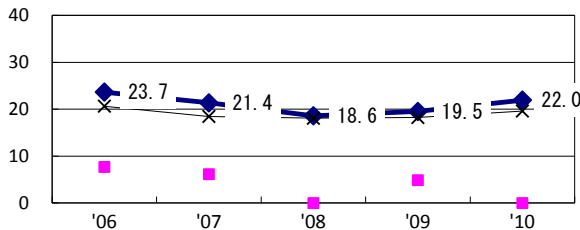

Proportion of Tx with HRZ-E/S among all forms of TB cases aged under 80 yrs\*

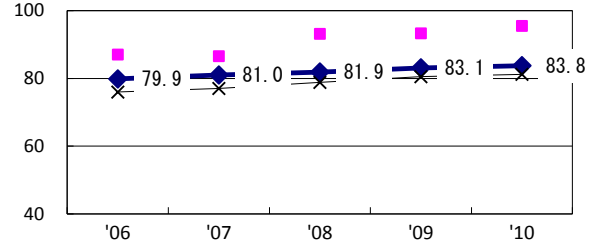

Proportion of bacillary cases among pul. TB

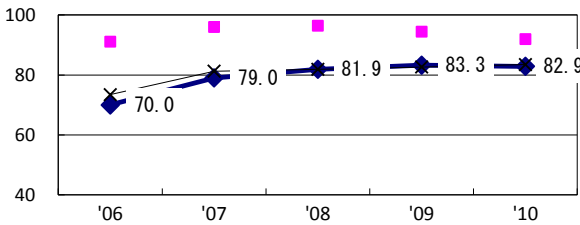

Proportion of culture results obtained among pul. TB

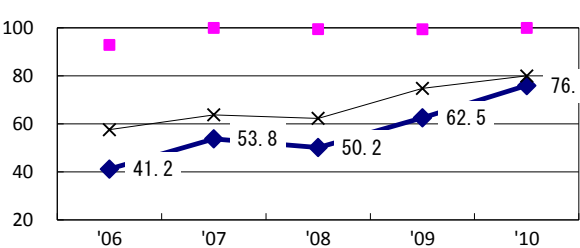

Proportion of DST results obtained among culture pos. pul. TB

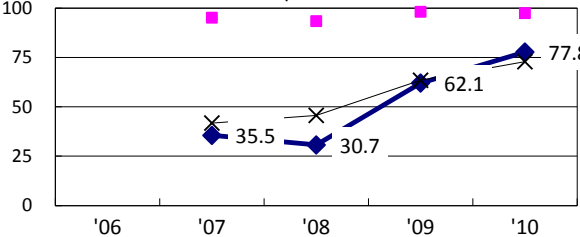

◆ Tokyo    ■ Best prefec./city    × Japan

Treatment outcomes of new sputum smear-pos. pul. cases registered in 2006-2009

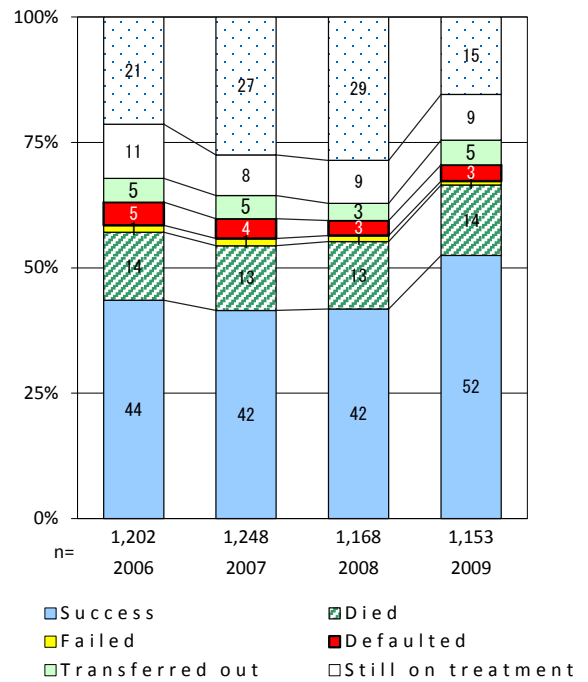

	'06	'07	'08	'09	'10	Year of registration	'07	'08	'09	Japan
†Excluding unknown delay(%)	19.2	41.6	57.0	64.1	43.3	Median days of treatment (all forms)	267	263	253	(270)
‡Excluding unknown Tx (%)	19.4	14.3	16.2	15.9	4.4	Median days of hospitalization (pul.TB)	65	68	68	(68)

TB statistics in 2010					
Population	3,216,658			(Japan)	
Foreign borns	25	5.8%		(4.1%)	
TB patients with homeless history	7	1.6%		(1.4%)	
Jobless TB patients getting public assistance, proportion among male TB patients aged 35-59 yrs	8	8.7%		(10.8%)	
Trends	'06	'07	'08	'09	'10
Notified cases	640	622	638	584	431
Rate per 100,000	16.5	16.0	16.5	15.1	13.4
Sputum smear pos. pul. cases	274	241	246	214	165
Rate per 100,000	7.1	6.2	6.3	5.5	5.1

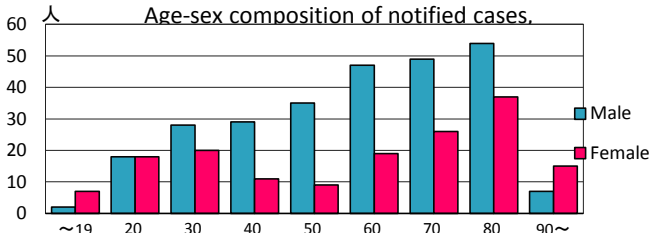
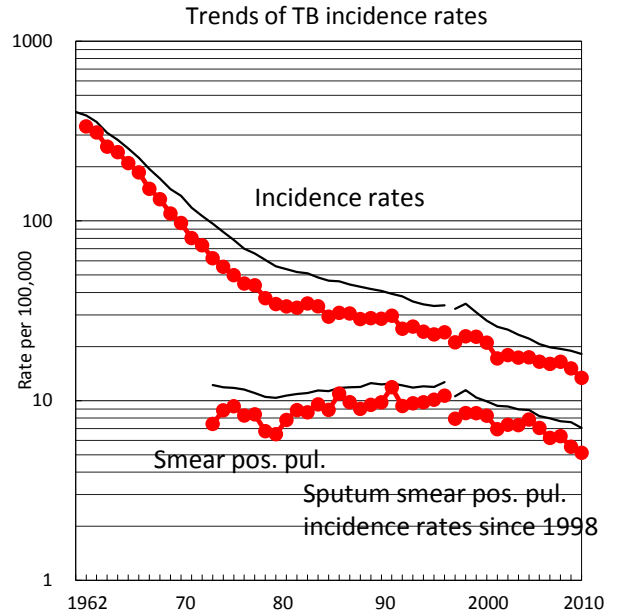

Proportion of cases with long case finding delay (>3M) among symptomatic pul. TB †

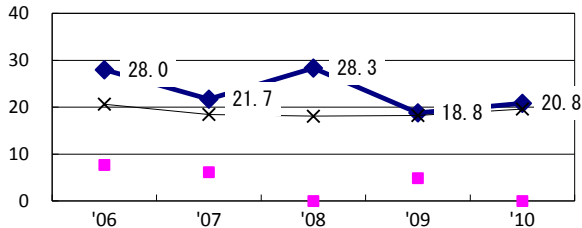

Proportion of Tx with HRZ-E/S among all forms of TB cases aged under 80 yrs\*

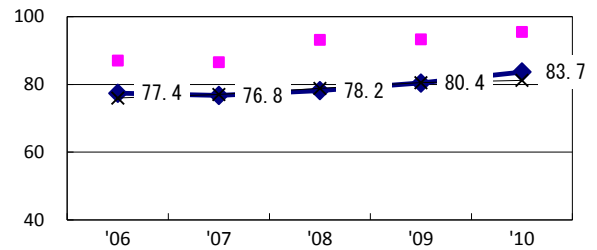

Proportion of bacillary cases among pul. TB

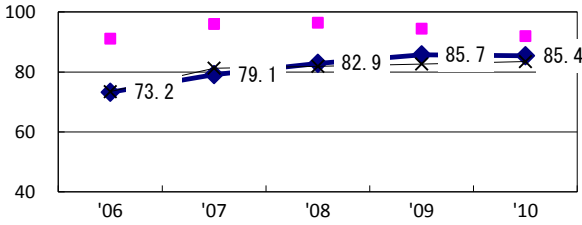

Proportion of culture results obtained among pul. TB

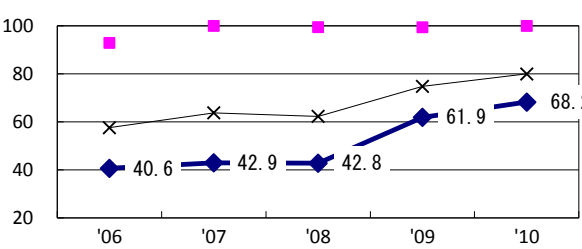

Proportion of DST results obtained among culture pos. pul. TB

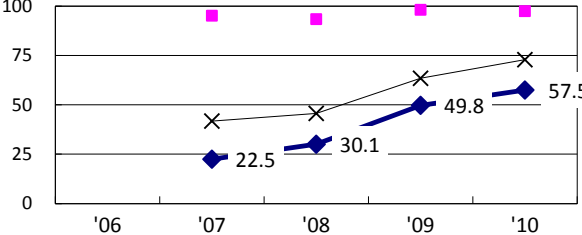

—◆— Kanagawa    —■— Best prefec./city    —×— Japan

Treatment outcomes of new sputum smear-pos. pul. cases registered in 2006-2009

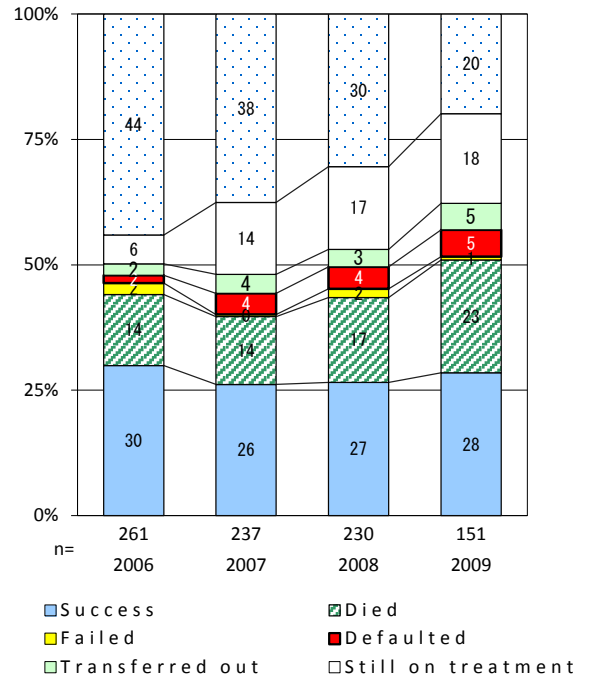

	'06	'07	'08	'09	'10	Year of registration	'07	'08	'09	Japan
†Excluding unknown delay(%)	20.1	45.3	63.8	62.6	69.4	Median days of treatment (all forms)	281	295	312	(270)
‡Excluding unknown Tx (%)	31.4	13.6	9.5	4.0	1.6	Median days of hospitalization (pul.TB)	71	63	56	(68)



# Niigata

TB statistics in 2010					
Population	1,563,281			(Japan)	
Foreign borns	9	4.5%		(4.1%)	
TB patients with homeless history	0	0.0%		(1.4%)	
Jobless TB patients getting public assistance, proportion among male TB patients aged 35-59 yrs	0	0.0%		(10.8%)	
Trends	'06	'07	'08	'09	'10
Notified cases	373	213	187	173	198
Rate per 100,000	15.4	13.4	11.8	11.0	12.7
Sputum smear pos. pul. cases	145	65	70	59	57
Rate per 100,000	6.0	4.1	4.4	3.7	3.6

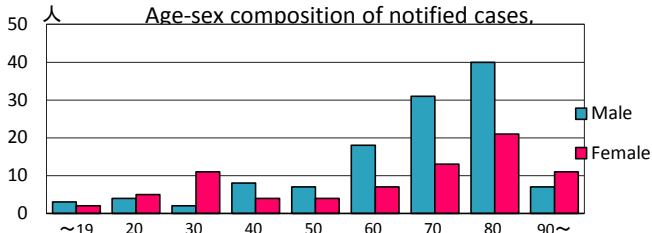
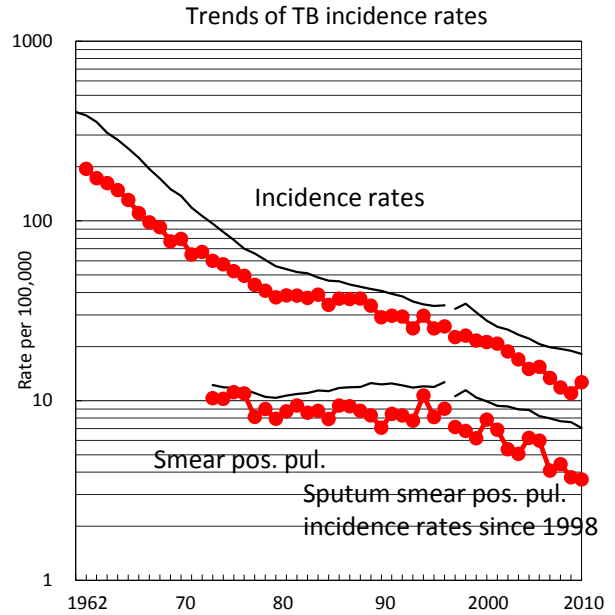

Proportion of cases with long case finding delay (>3M) among symptomatic pul. TB †

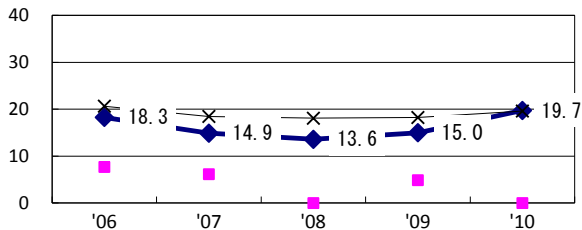

Proportion of Tx with HRZ-E/S among all forms of TB cases aged under 80 yrs‡

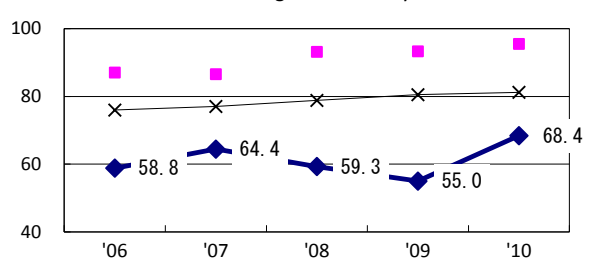

Proportion of bacillary cases among pul. TB

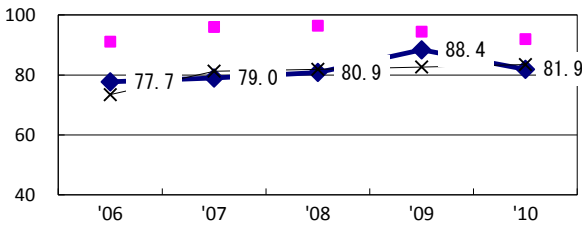

Treatment outcomes of new sputum smear-pos. pul. cases registered in 2006-2009

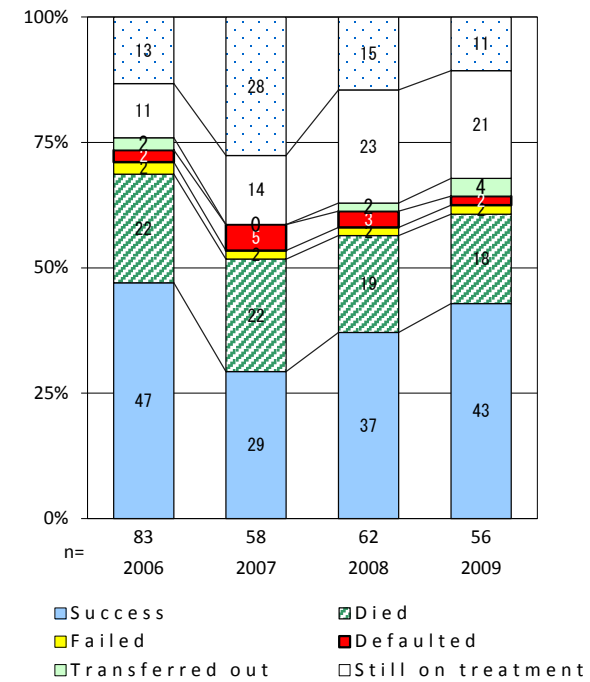

Proportion of culture results obtained among pul. TB

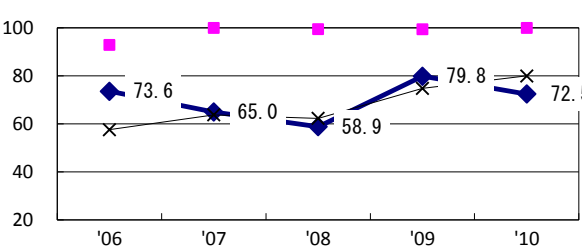

Proportion of DST results obtained among culture pos. pul. TB

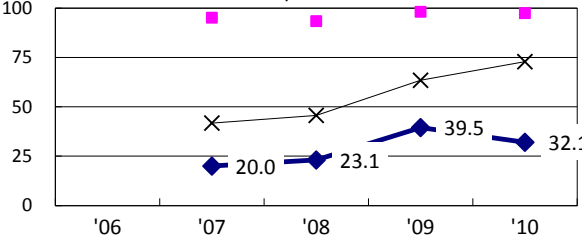

◆ Niigata    ■ Best prefec./city    × Japan

	'06	'07	'08	'09	'10	Year of registration	'07	'08	'09	Japan
†Excluding unknown delay(%)	1.0	22.3	22.1	20.8	30.9	Median days of treatment (all forms)	293	282	282	(270)
‡Excluding unknown Tx (%)	3.2	10.0	6.3	2.0	4.2	Median days of hospitalization (pul.TB)	59	66	53	(68)

TB statistics in 2010					
Population	1,093,365			(Japan)	
Foreign borns	3	2.1%		(4.1%)	
TB patients with homeless history	1	0.7%		(1.4%)	
Jobless TB patients getting public assistance, proportion among male TB patients aged 35-59 yrs	1	7.1%		(10.8%)	
Trends	'06	'07	'08	'09	'10
Notified cases	199	200	161	160	144
Rate per 100,000	17.9	18.1	14.6	14.6	13.2
Sputum smear pos. pul. cases	66	69	54	57	58
Rate per 100,000	5.9	6.2	4.9	5.2	5.3

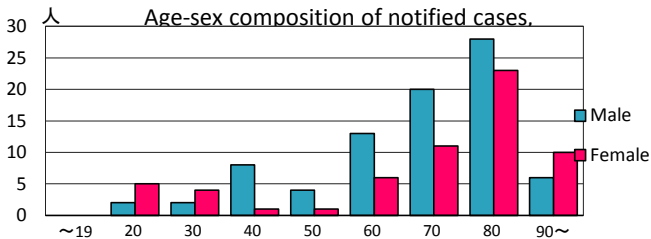
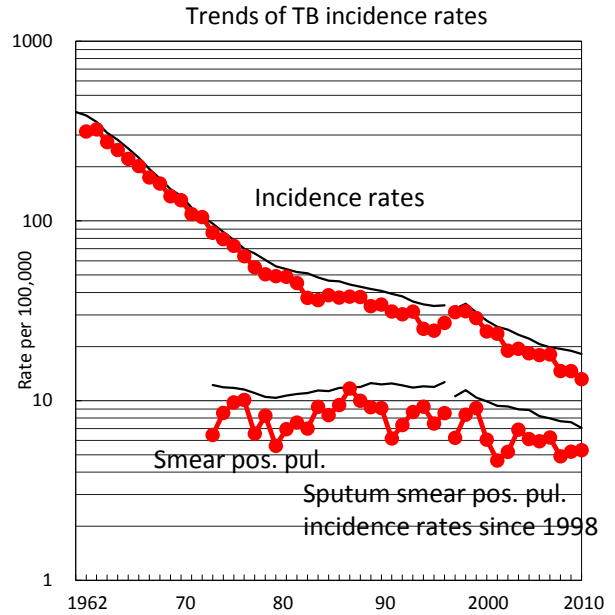

Proportion of cases with long case finding delay (>3M) among symptomatic pul. TB †

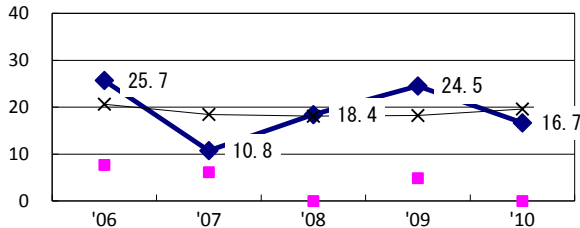

Proportion of Tx with HRZ-E/S among all forms of TB cases aged under 80 yrs‡

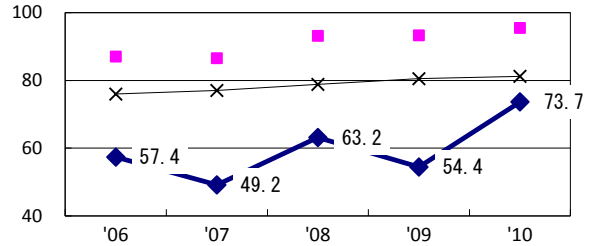

Proportion of bacillary cases among pul. TB

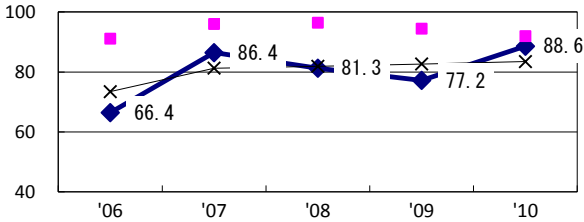

Proportion of culture results obtained among pul. TB

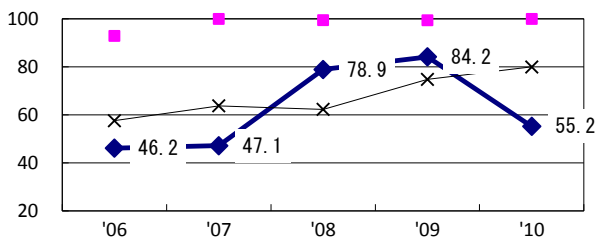

Proportion of DST results obtained among culture pos. pul. TB

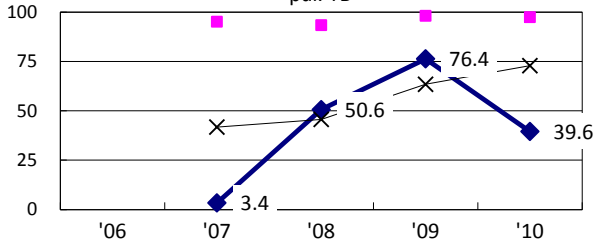

◆ Toyama    ■ Best prefec./city    × Japan

Treatment outcomes of new sputum smear-pos. pul. cases registered in 2006-2009

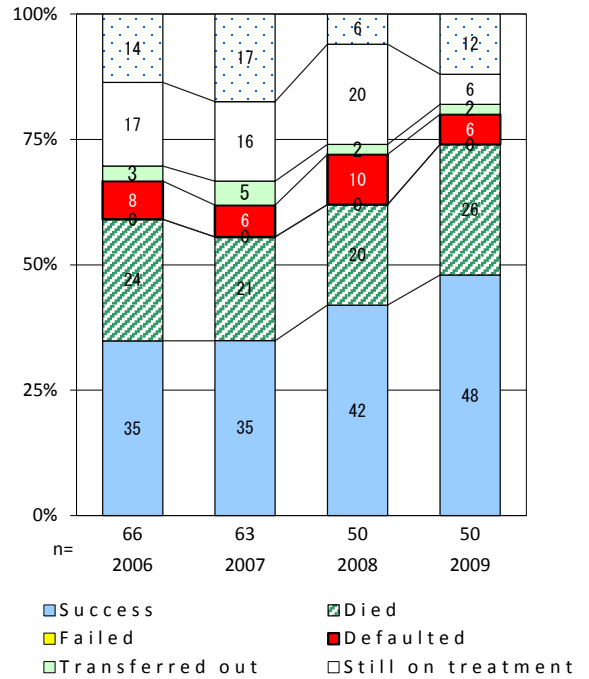

	'06	'07	'08	'09	'10	Year of registration	'07	'08	'09	Japan
†Excluding unknown delay(%)	6.7	11.4	17.4	43.0	53.8	Median days of treatment (all forms)	302	276	268	(270)
‡Excluding unknown Tx (%)	1.6	2.4	3.1	0.0	1.3	Median days of hospitalization (pul.TB)	60	65	64	(68)

TB statistics in 2010					
Population	1,170,040			(Japan)	
Foreign borns	4	2.1%		(4.1%)	
TB patients with homeless history	1	0.5%		(1.4%)	
Jobless TB patients getting public assistance, proportion among male TB patients aged 35-59 yrs	1	6.7%		(10.8%)	
Trends	'06	'07	'08	'09	'10
Notified cases	190	202	170	173	192
Rate per 100,000	16.2	17.3	14.6	14.9	16.4
Sputum smear pos. pul. cases	69	79	63	76	67
Rate per 100,000	5.9	6.8	5.4	6.5	5.7

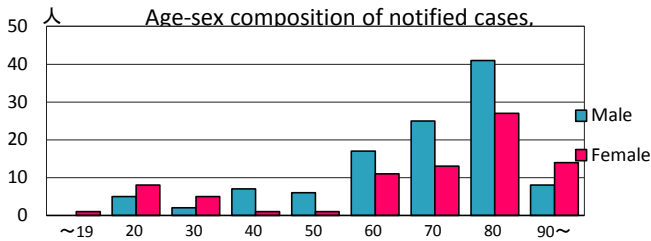
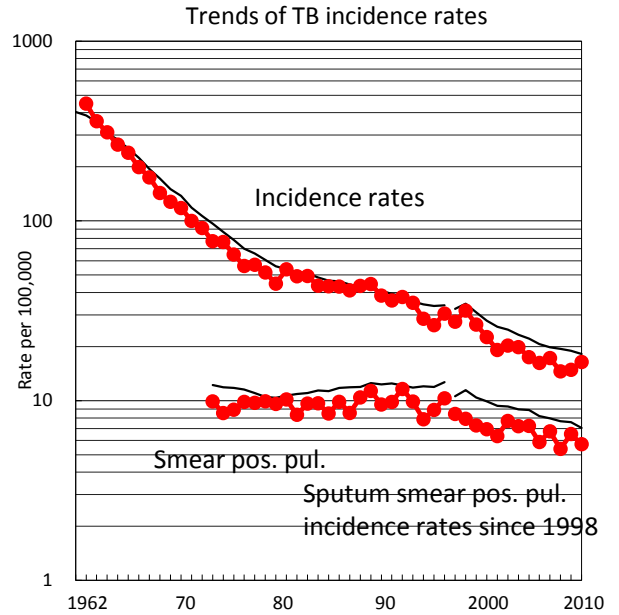

Proportion of cases with long case finding delay (>3M) among symptomatic pul. TB †

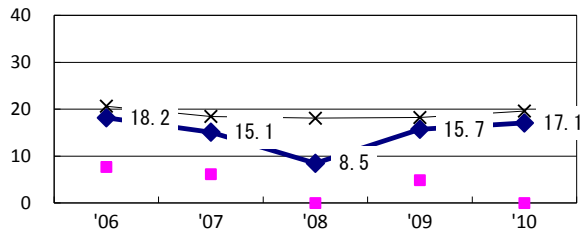

Proportion of Tx with HRZ-E/S among all forms of TB cases aged under 80 yrs\*

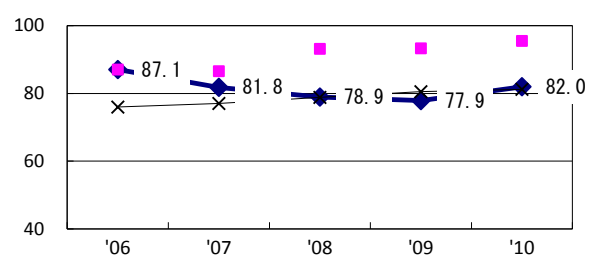

Proportion of bacillary cases among pul. TB

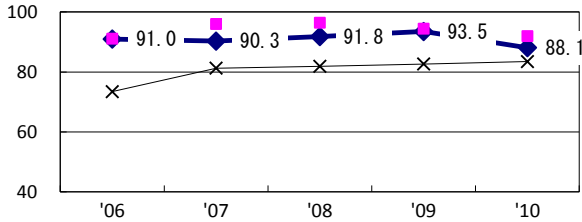

Proportion of culture results obtained among pul. TB

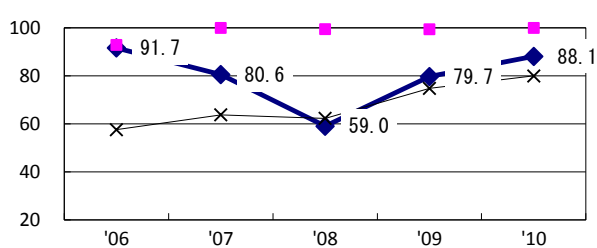

Proportion of DST results obtained among culture pos. pul. TB

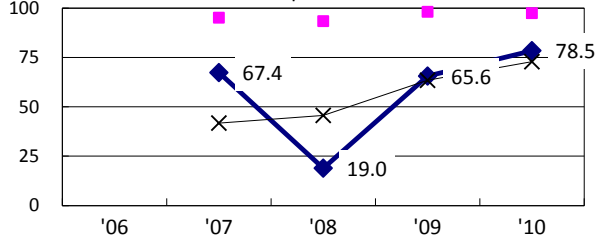

—◆— Ishikawa    —■— Best prefec./city    —×— Japan

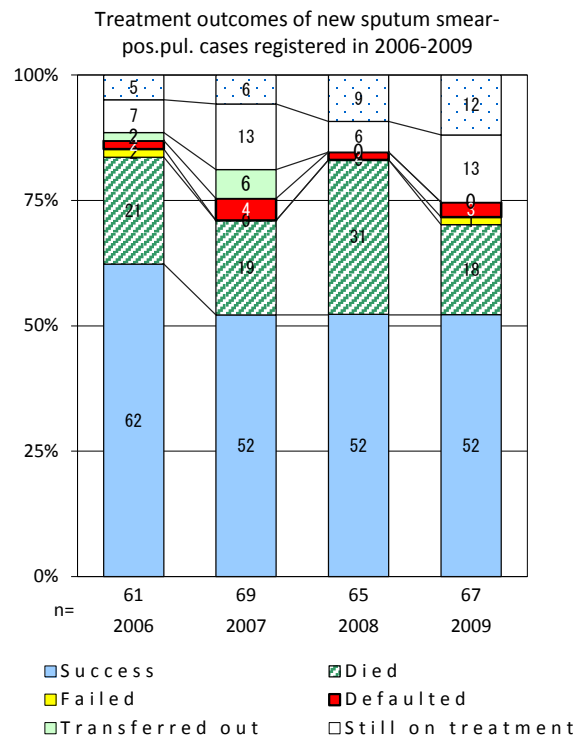

	'06	'07	'08	'09	'10	Year of registration	'07	'08	'09	Japan
†Excluding unknown delay(%)	0.0	27.1	39.2	23.3	28.7	Median days of treatment (all forms)	261	272	275	(270)
‡Excluding unknown Tx (%)	0.9	2.7	5.0	1.0	2.0	Median days of hospitalization (pul.TB)	95	88	89	(68)

TB statistics in 2010					
Population	806,470			(Japan)	
Foreign borns	6	5.2%		(4.1%)	
TB patients with homeless history	1	0.9%		(1.4%)	
Jobless TB patients getting public assistance, proportion among male TB patients aged 35-59 yrs	0	0.0%		(10.8%)	
Trends	'06	'07	'08	'09	'10
Notified cases	141	136	118	126	115
Rate per 100,000	17.2	16.7	14.5	15.6	14.3
Sputum smear pos. pul. cases	57	51	40	40	28
Rate per 100,000	7.0	6.3	4.9	5.0	3.5

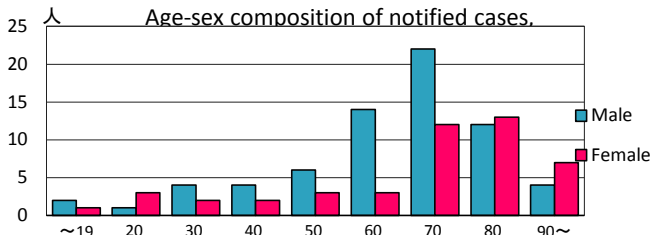
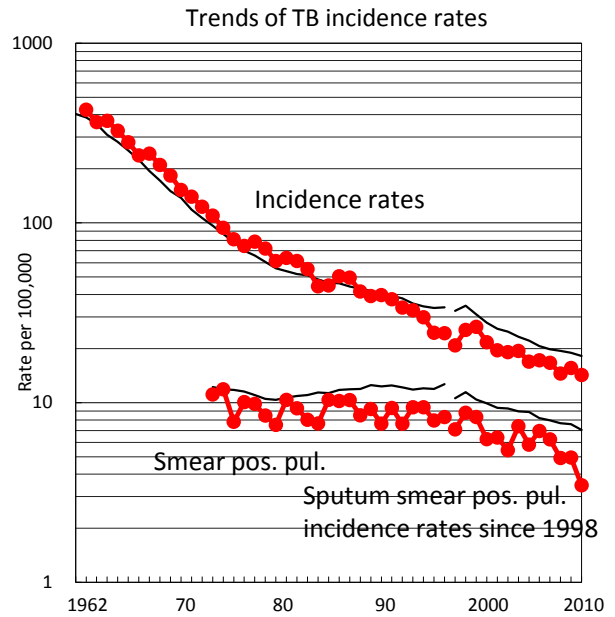

Proportion of cases with long case finding delay (>3M) among symptomatic pul. TB †

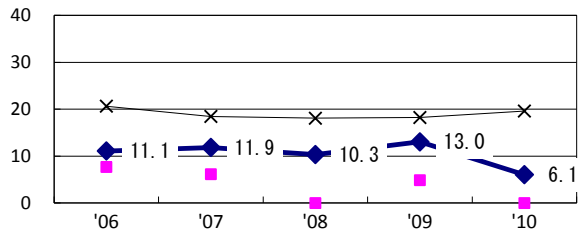

Proportion of Tx with HRZ-E/S among all forms of TB cases aged under 80 yrs\*

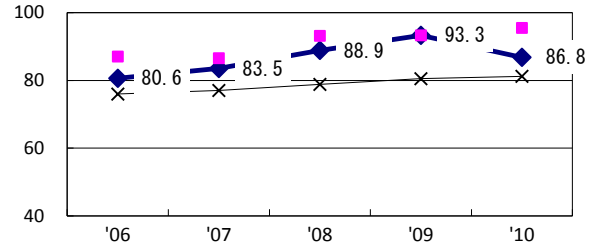

Proportion of bacillary cases among pul. TB

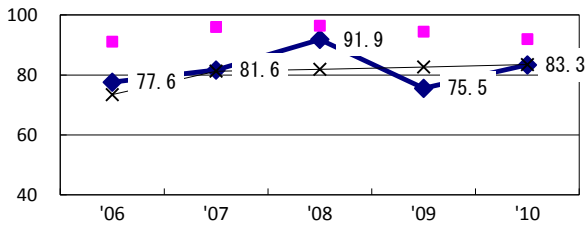

Proportion of culture results obtained among pul. TB

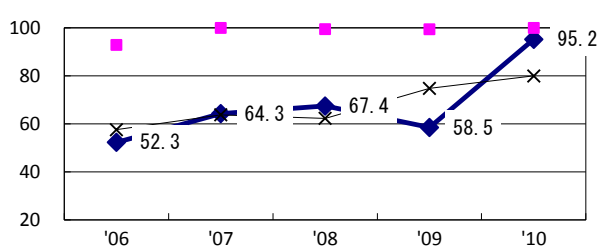

Proportion of DST results obtained among culture pos. pul. TB

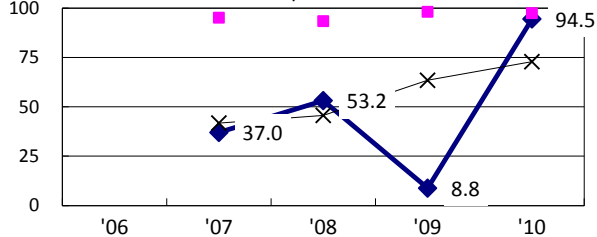

◆ Fukui    ■ Best prefec./city    × Japan

Treatment outcomes of new sputum smear-pos. pul. cases registered in 2006-2009

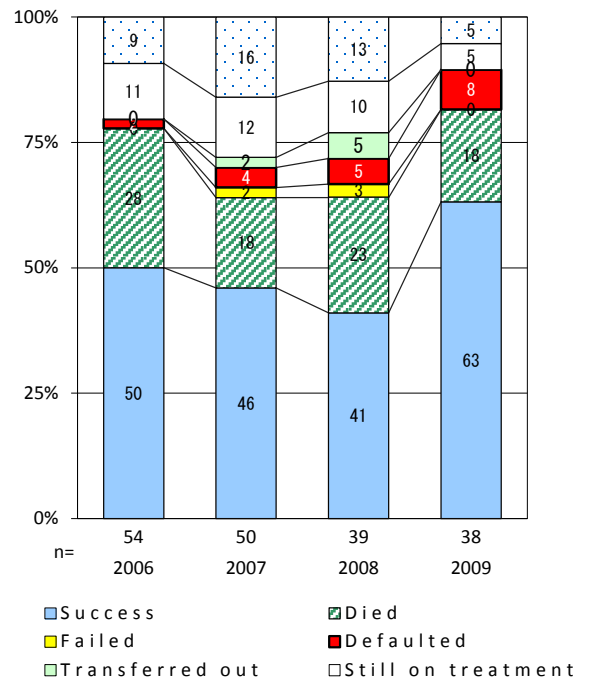

†Excluding unknown delay(%)	'06	'07	'08	'09	'10	Year of registration	'07	'08	'09	Japan
‡Excluding unknown Tx (%)	14.9	19.2	18.3	37.0	45.9	Median days of treatment (all forms)	283	278	272	(270)
	5.1	4.8	4.0	0.0	3.8	Median days of hospitalization (pul.TB)	71	49	53	(68)

TB statistics in 2010					
Population	862,772			(Japan)	
Foreign borns	5	3.8%		(4.1%)	
TB patients with homeless history	0	0.0%		(1.4%)	
Jobless TB patients getting public assistance, proportion among male TB patients aged 35-59 yrs	0	0.0%		(10.8%)	
Trends	'06	'07	'08	'09	'10
Notified cases	115	105	98	95	130
Rate per 100,000	13.1	12.0	11.3	11.0	15.1
Sputum smear pos. pul. cases	53	45	47	43	55
Rate per 100,000	6.0	5.1	5.4	5.0	6.4

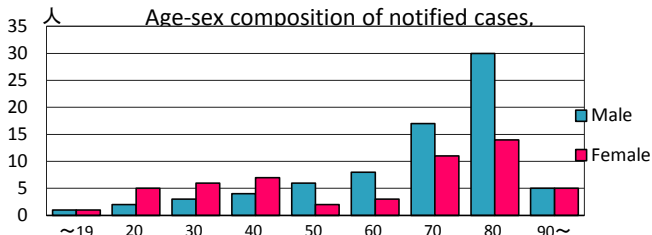
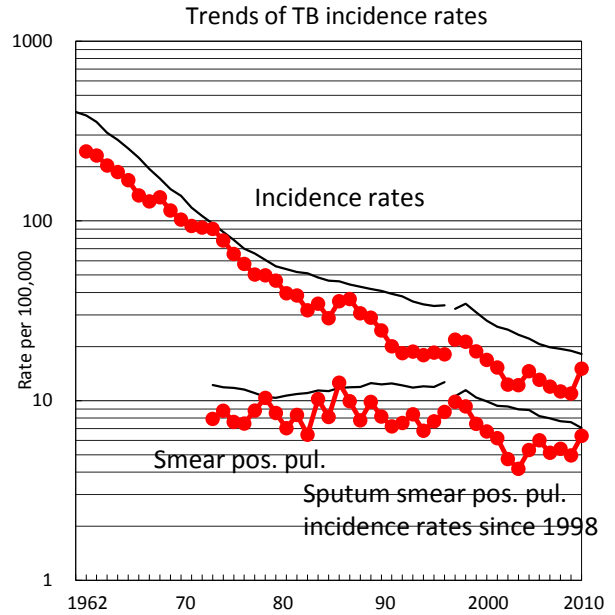

Proportion of cases with long case finding delay (>3M) among symptomatic pul. TB †

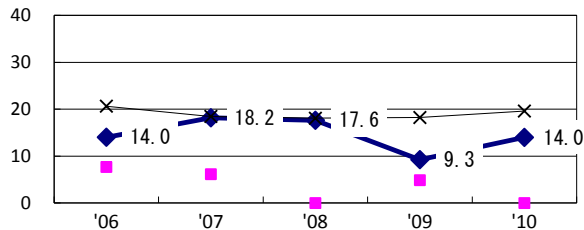

Proportion of Tx with HRZ-E/S among all forms of TB cases aged under 80 yrs‡

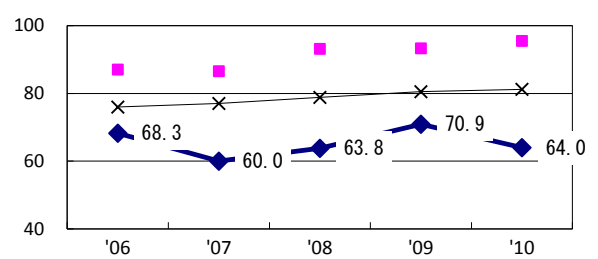

Proportion of bacillary cases among pul. TB

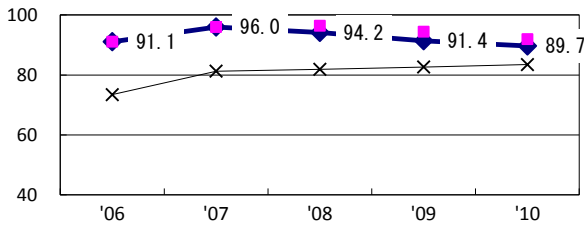

Proportion of culture results obtained among pul. TB

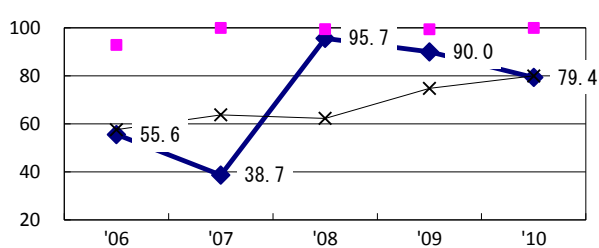

Proportion of DST results obtained among culture pos. pul. TB

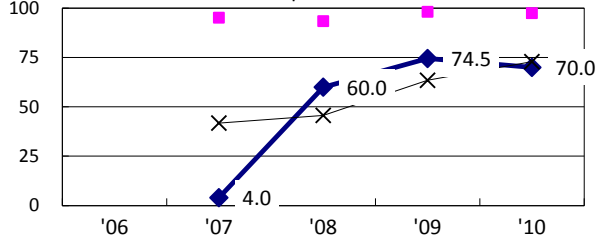

◆ Yamanashi    ■ Best prefect./city    × Japan

Treatment outcomes of new sputum smear-pos. pul. cases registered in 2006-2009

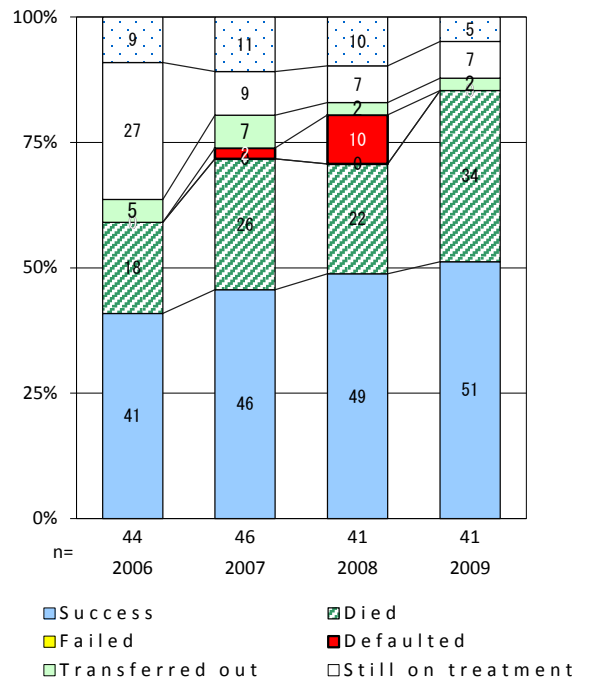

	'06	'07	'08	'09	'10	Year of registration	'07	'08	'09	Japan
†Excluding unknown delay(%)	1.7	25.4	7.3	5.3	29.6	Median days of treatment (all forms)	267	275	281	(270)
‡Excluding unknown Tx (%)	19.2	10.4	1.7	0.0	1.3	Median days of hospitalization (pul.TB)	75	84	82	(68)

TB statistics in 2010					
Population	2,152,736	(Japan)			
Foreign borns	10	5.1%	(4.1%)		
TB patients with homeless history	0	0.0%	(1.4%)		
Jobless TB patients getting public assistance, proportion among male TB patients aged 35-59 yrs	0	0.0%	(10.8%)		
Trends	'06	'07	'08	'09	'10
Notified cases	259	225	221	243	196
Rate per 100,000	11.8	10.3	10.2	11.3	9.1
Sputum smear pos. pul. cases	92	90	98	90	83
Rate per 100,000	4.2	4.1	4.5	4.2	3.9

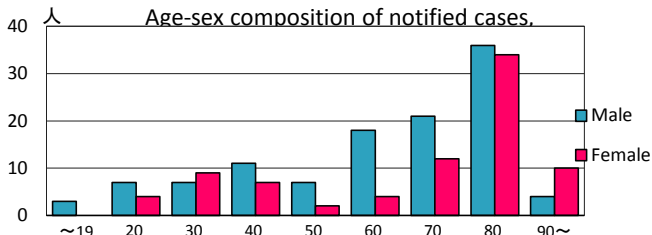
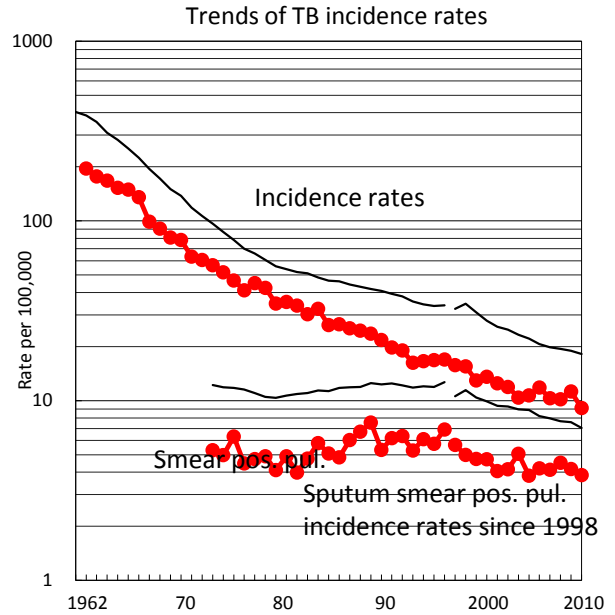

Proportion of cases with long case finding delay (>3M) among symptomatic pul. TB †

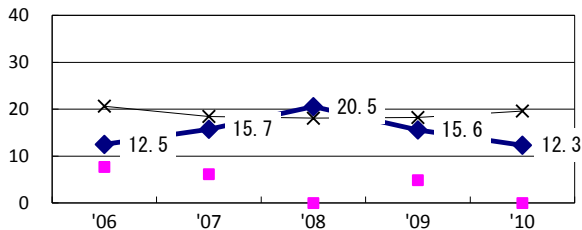

Proportion of Tx with HR-Z/E/S among all forms of TB cases aged under 80 yrs‡

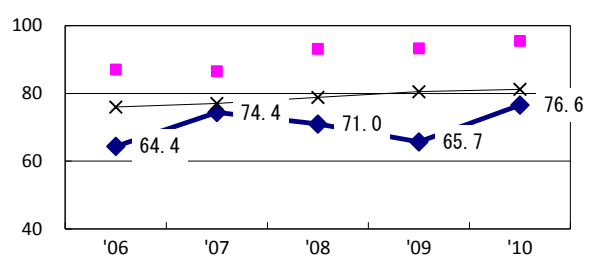

Proportion of bacillary cases among pul. TB

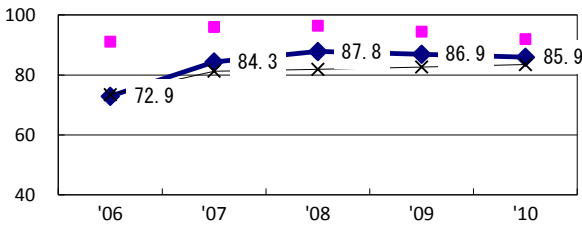

Proportion of culture results obtained among pul. TB

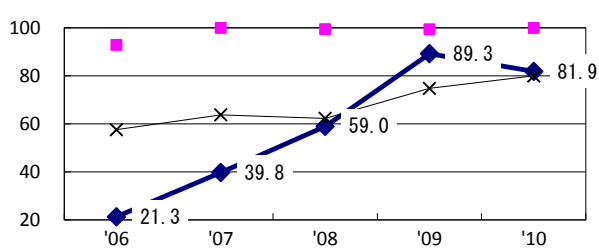

Proportion of DST results obtained among culture pos. pul. TB

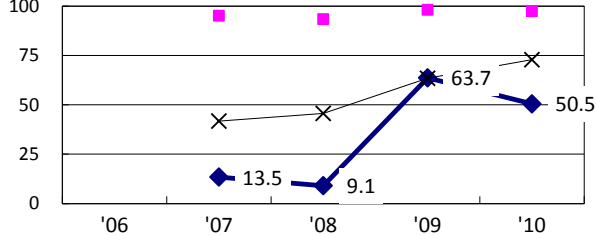

◆ Nagano    ■ Best prefec./city    × Japan

Treatment outcomes of new sputum smear-pos. pul. cases registered in 2006-2009

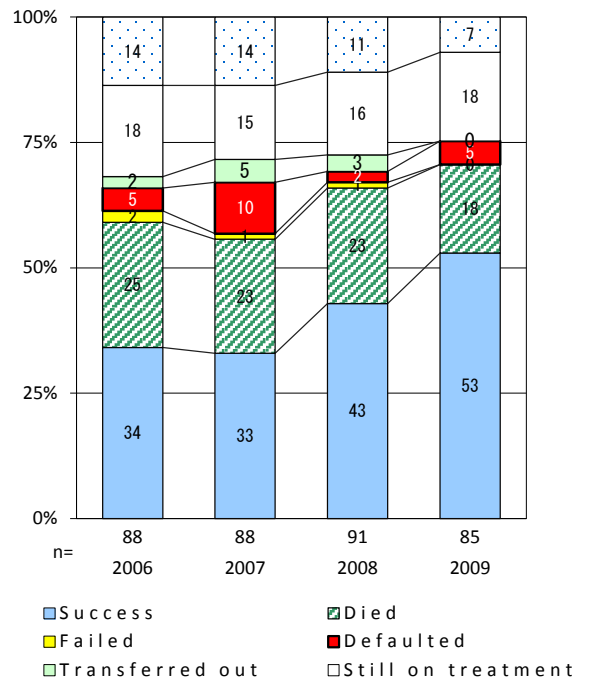

	'06	'07	'08	'09	'10	Year of registration	'07	'08	'09	Japan
†Excluding unknown delay(%)	2.4	34.1	42.1	42.1	40.2	Median days of treatment (all forms)	282	279	279	(270)
‡Excluding unknown Tx (%)	3.9	9.0	8.1	2.1	0.9	Median days of hospitalization (pul.TB)	83	89	79	(68)

TB statistics in 2010					
Population	2,081,147			(Japan)	
Foreign borns	10	2.4%		(4.1%)	
TB patients with homeless history	1	0.2%		(1.4%)	
Jobless TB patients getting public assistance, proportion among male TB patients aged 35-59 yrs	0	0.0%		(10.8%)	
Trends	'06	'07	'08	'09	'10
Notified cases	478	472	414	448	410
Rate per 100,000	22.7	22.4	19.7	21.4	19.7
Sputum smear pos. pul. cases	198	194	156	181	155
Rate per 100,000	9.4	9.2	7.4	8.7	7.4

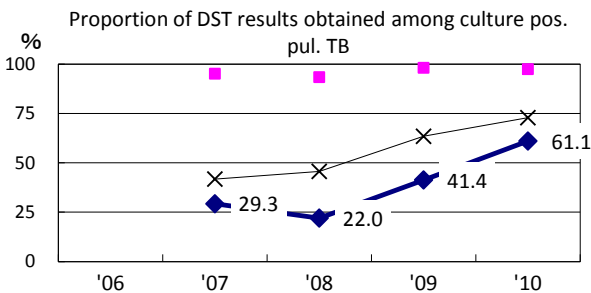
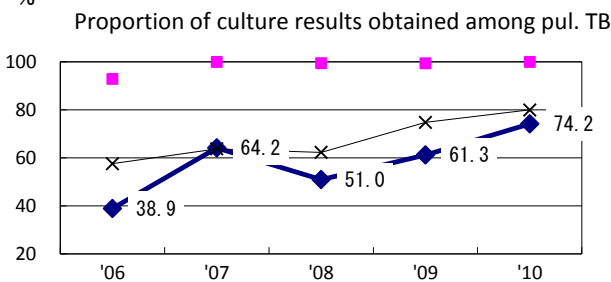
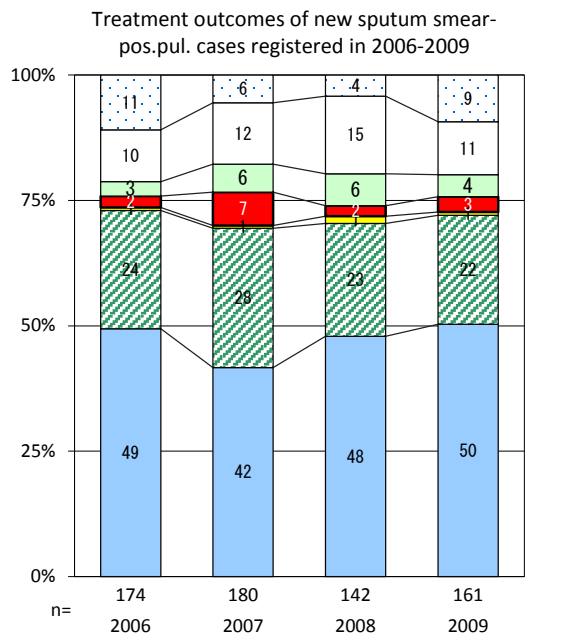
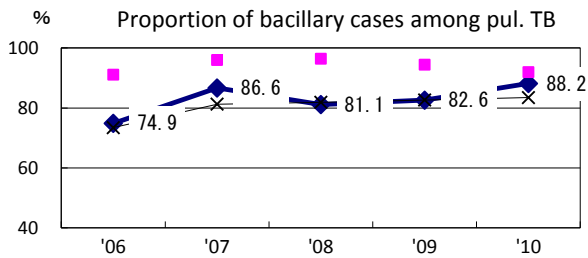
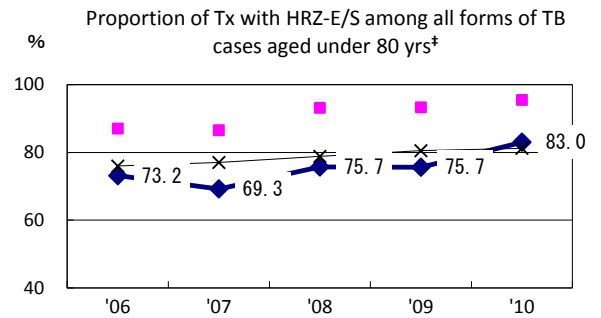
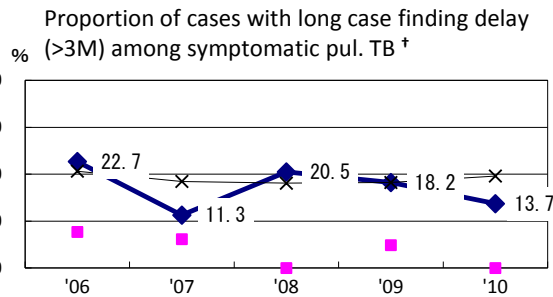
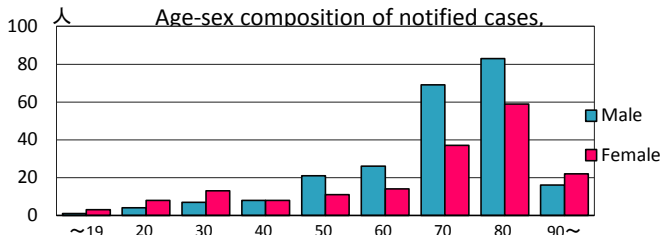
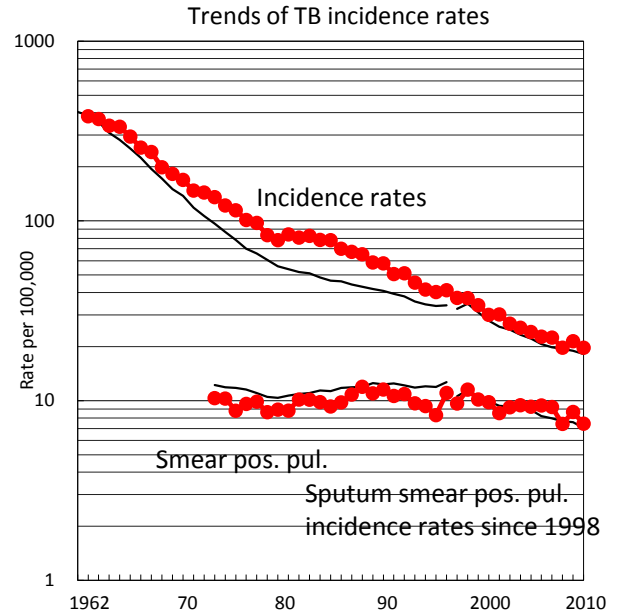

◆ Gifu    ■ Best prefec./city    × Japan

	'06	'07	'08	'09	'10	Year of registration	'07	'08	'09	Japan
†Excluding unknown delay(%)	12.3	23.3	12.8	21.6	20.8	Median days of treatment (all forms)	267	273	277	(270)
‡Excluding unknown Tx (%)	1.3	1.9	1.1	2.2	0.0	Median days of hospitalization (pul.TB)	73	78	81	(68)

TB statistics in 2010					
Population	2,229,036			(Japan)	
Foreign borns	23	6.4%	(4.1%)		
TB patients with homeless history	1	0.3%	(1.4%)		
Jobless TB patients getting public assistance, proportion among male TB patients aged 35-59 yrs	2	3.9%	(10.8%)		
Trends	'06	'07	'08	'09	'10
Notified cases	630	390	341	324	361
Rate per 100,000	20.4	17.1	15.0	14.3	16.2
Sputum smear pos. pul. cases	229	144	141	134	139
Rate per 100,000	7.4	6.3	6.2	5.9	6.2

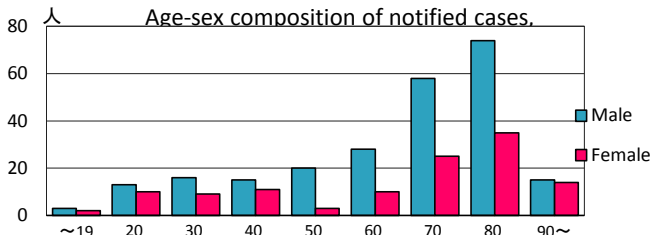
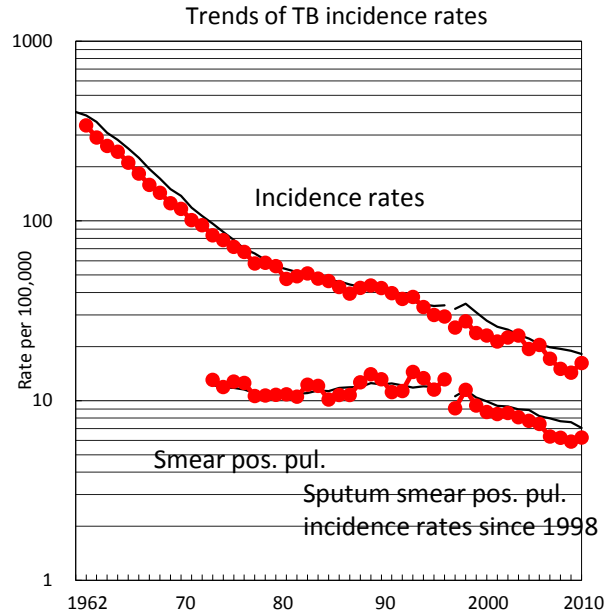

Proportion of cases with long case finding delay (>3M) among symptomatic pul. TB †

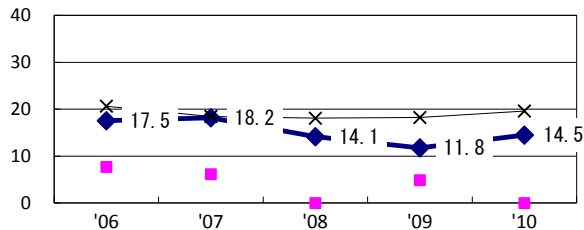

Proportion of Tx with HR-Z/E/S among all forms of TB cases aged under 80 yrs‡

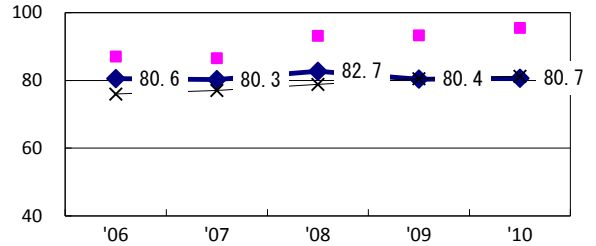

Proportion of bacillary cases among pul. TB

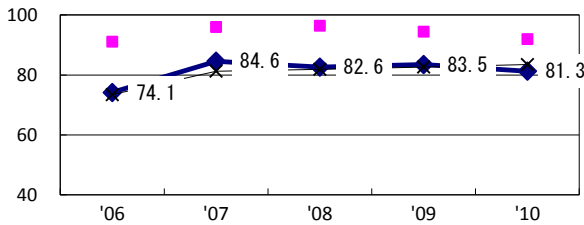

Proportion of culture results obtained among pul. TB

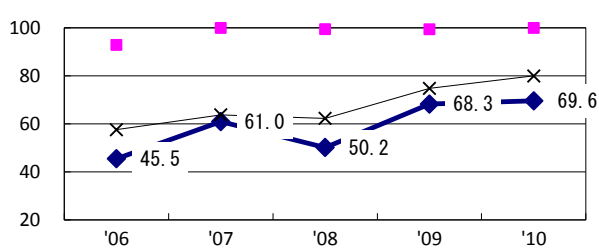

Proportion of DST results obtained among culture pos. pul. TB

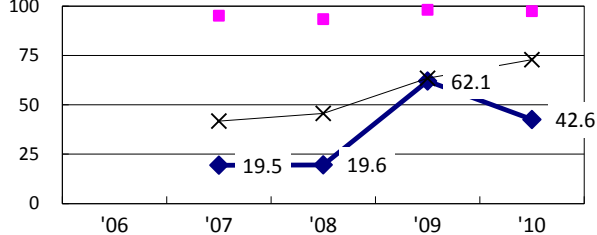

◆ Shizuoka    ■ Best prefec./city    × Japan

Treatment outcomes of new sputum smear-pos. pul. cases registered in 2006-2009

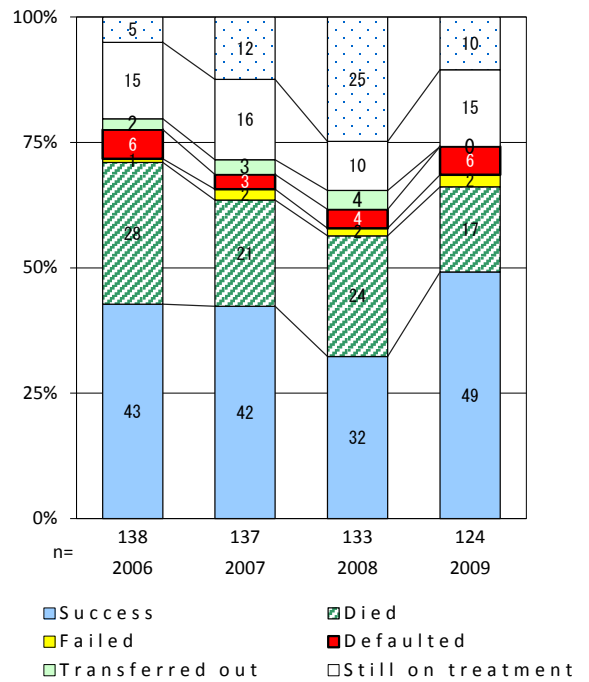

	'06	'07	'08	'09	'10	Year of registration	'07	'08	'09	Japan
†Excluding unknown delay(%)	3.4	46.6	49.7	46.0	31.9	Median days of treatment (all forms)	274	251	261	(270)
‡Excluding unknown Tx (%)	3.2	4.1	7.0	8.5	4.9	Median days of hospitalization (pul.TB)	69	67	73	(68)



TB statistics in 2010					
Population	5,144,592			(Japan)	
Foreign borns	63	6.6%		(4.1%)	
TB patients with homeless history	3	0.3%		(1.4%)	
Jobless TB patients getting public assistance, proportion among male TB patients aged 35-59 yrs	1	0.9%		(10.8%)	
Trends	'06	'07	'08	'09	'10
Notified cases	903	997	982	957	952
Rate per 100,000	17.8	19.5	19.0	18.5	18.5
Sputum smear pos. pul. cases	352	370	362	354	350
Rate per 100,000	6.9	7.2	7.0	6.9	6.8

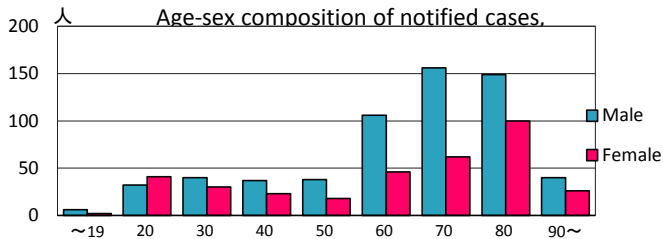
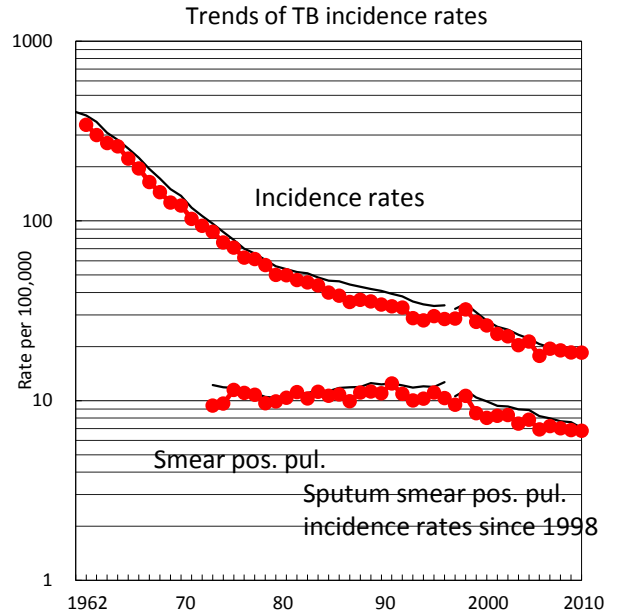

Proportion of cases with long case finding delay (>3M) among symptomatic pul. TB †

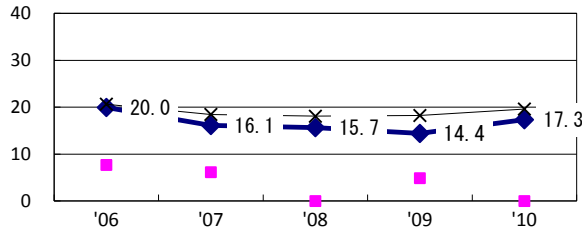

Proportion of Tx with HRZ-E/S among all forms of TB cases aged under 80 yrs\*

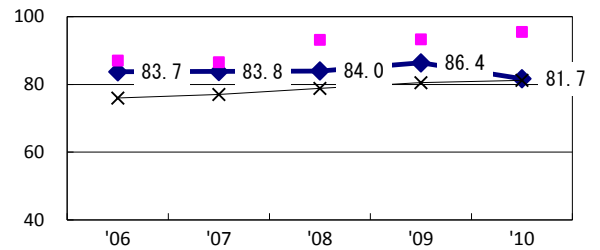

Proportion of bacillary cases among pul. TB

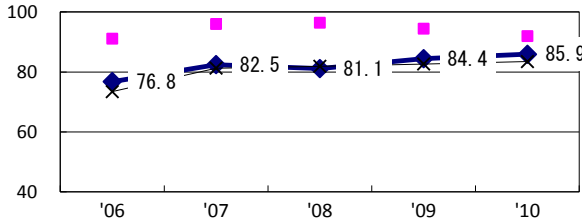

Proportion of culture results obtained among pul. TB

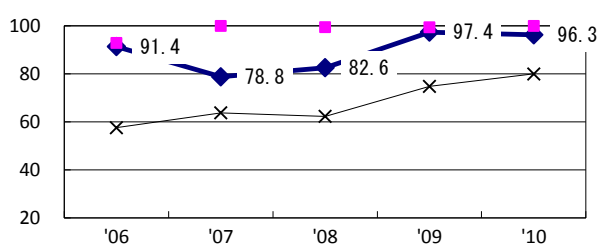

Proportion of DST results obtained among culture pos. pul. TB

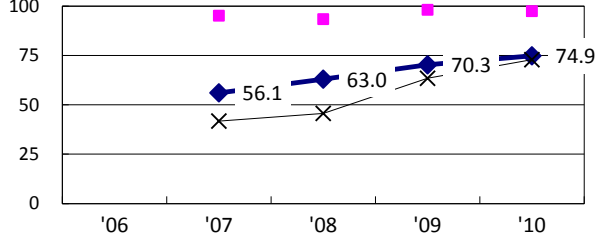

◆ Aichi    ■ Best prefect./city    × Japan

Treatment outcomes of new sputum smear-pos. pul. cases registered in 2006-2009

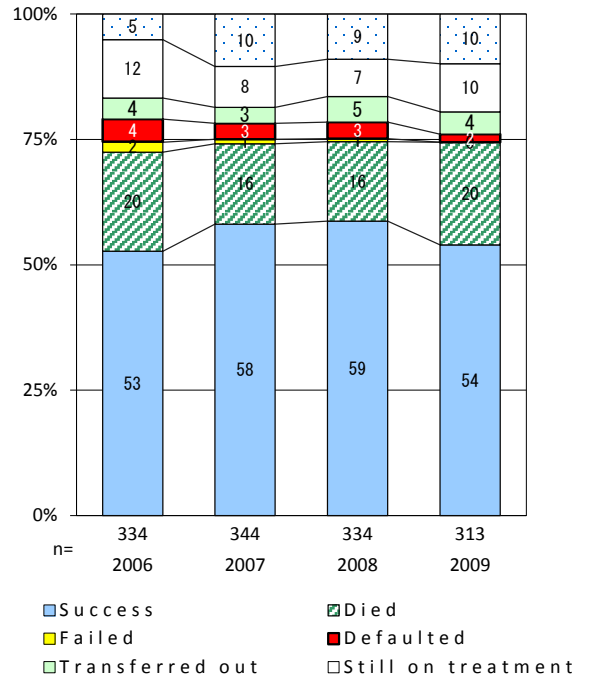

	'06	'07	'08	'09	'10	Year of registration	'07	'08	'09	Japan
†Excluding unknown delay(%)	8.4	16.6	26.9	21.0	18.2	Median days of treatment (all forms)	253	240	260	(270)
‡Excluding unknown Tx (%)	1.2	2.8	1.7	2.2	2.2	Median days of hospitalization (pul.TB)	61	75	76	(68)

TB statistics in 2010					
Population	1,854,742			(Japan)	
Foreign borns	12	4.1%		(4.1%)	
TB patients with homeless history	0	0.0%		(1.4%)	
Jobless TB patients getting public assistance, proportion among male TB patients aged 35-59 yrs	0	0.0%		(10.8%)	
Trends	'06	'07	'08	'09	'10
Notified cases	357	342	325	312	293
Rate per 100,000	19.1	18.2	17.3	16.7	15.8
Sputum smear pos. pul. cases	145	158	144	131	111
Rate per 100,000	7.7	8.4	7.7	7.0	6.0

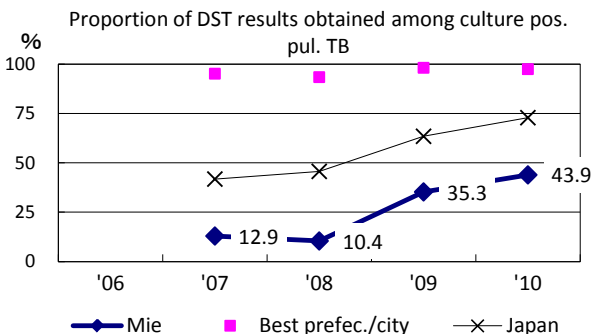
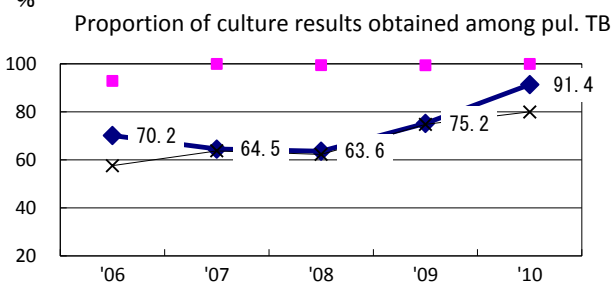
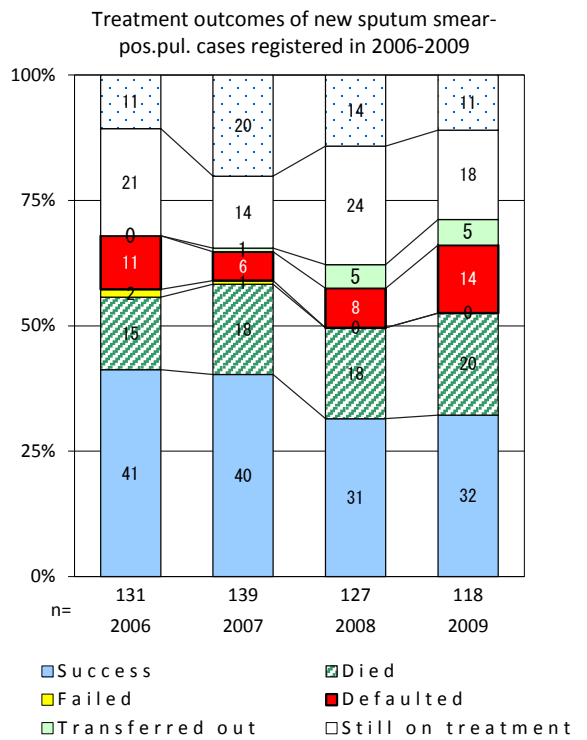
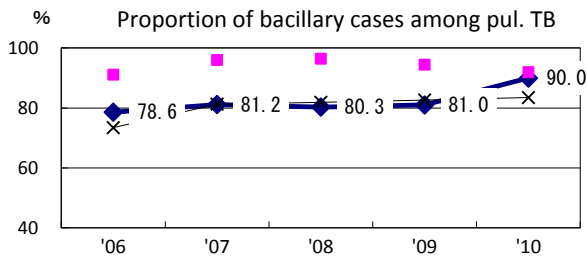
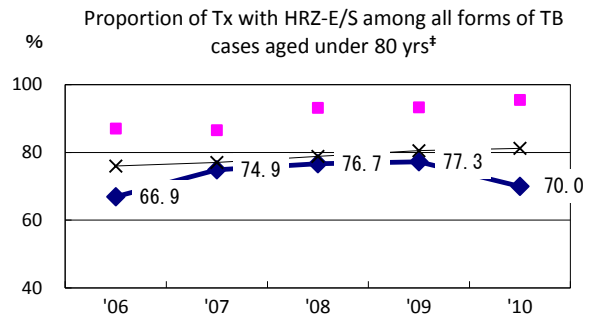
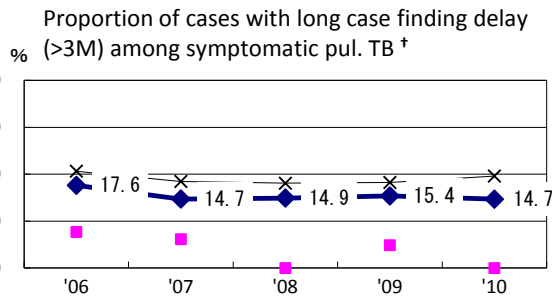
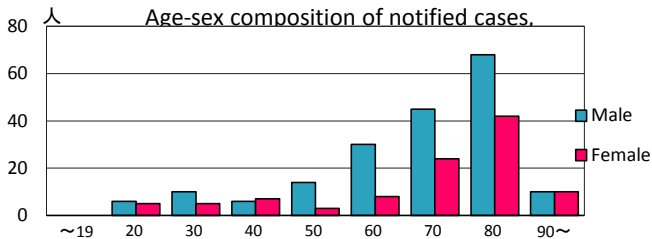
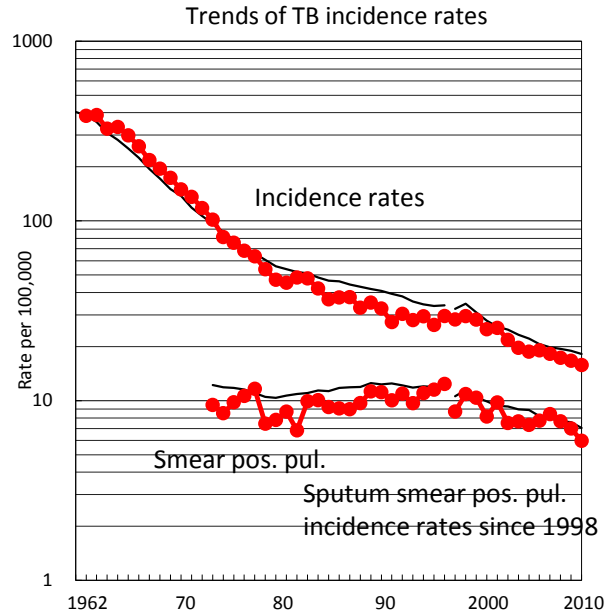

	'06	'07	'08	'09	'10	Year of registration	'07	'08	'09	Japan
†Excluding unknown delay(%)	0.0	16.4	29.0	26.7	33.1	Median days of treatment (all forms)	264	282	257	(270)
‡Excluding unknown Tx (%)	2.7	0.9	1.8	1.5	1.8	Median days of hospitalization (pul.TB)	63	75	71	(68)

TB statistics in 2010					
Population	1,410,272			(Japan)	
Foreign borns	8	3.9%		(4.1%)	
TB patients with homeless history	0	0.0%		(1.4%)	
Jobless TB patients getting public assistance, proportion among male TB patients aged 35-59 yrs	1	4.5%		(10.8%)	
Trends	'06	'07	'08	'09	'10
Notified cases	209	219	245	220	205
Rate per 100,000	15.0	15.7	17.5	15.7	14.5
Sputum smear pos. pul. cases	74	101	110	105	80
Rate per 100,000	5.3	7.2	7.8	7.5	5.7

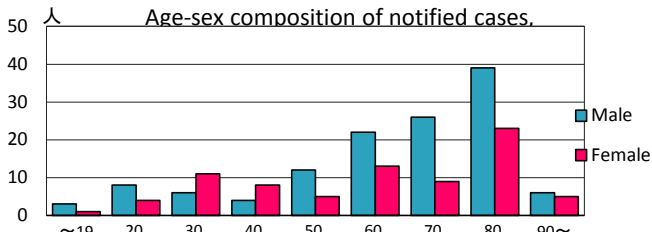
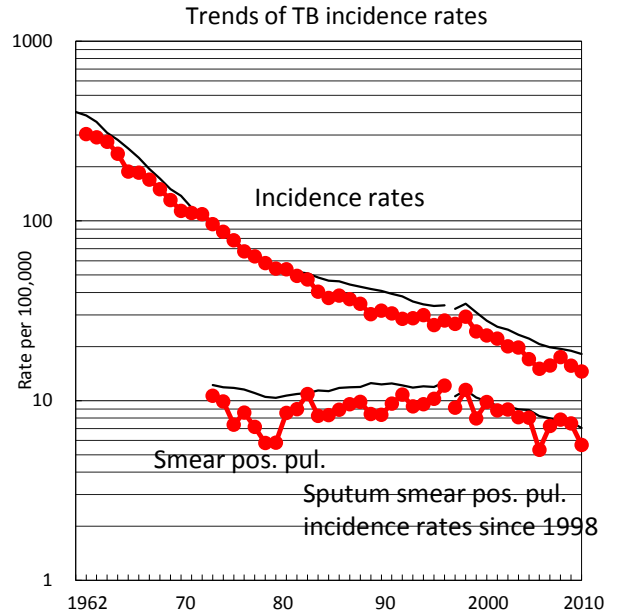

Proportion of cases with long case finding delay (>3M) among symptomatic pul. TB †

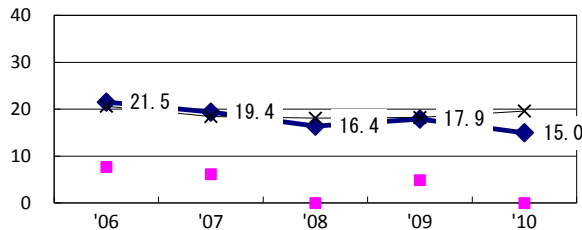

Proportion of Tx with HRZ-E/S among all forms of TB cases aged under 80 yrs‡

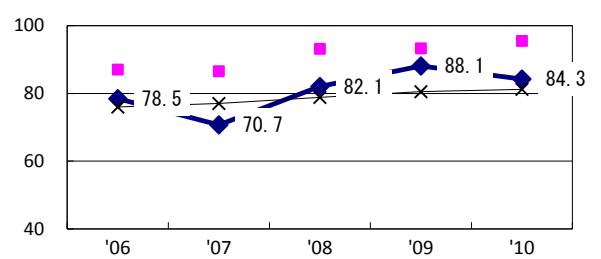

Proportion of bacillary cases among pul. TB

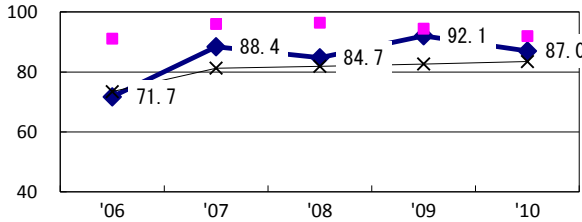

Proportion of culture results obtained among pul. TB

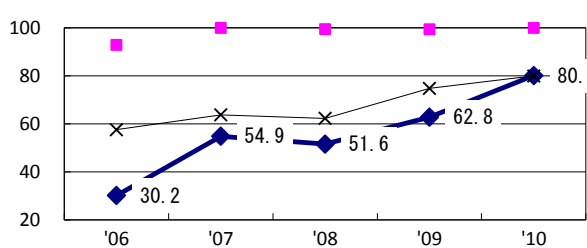

Proportion of DST results obtained among culture pos. pul. TB

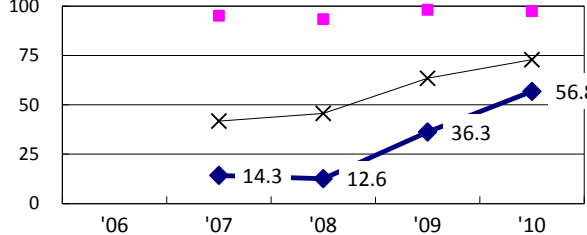

◆ Shiga    ■ Best prefec./city    × Japan

Treatment outcomes of new sputum smear-pos. pul. cases registered in 2006-2009

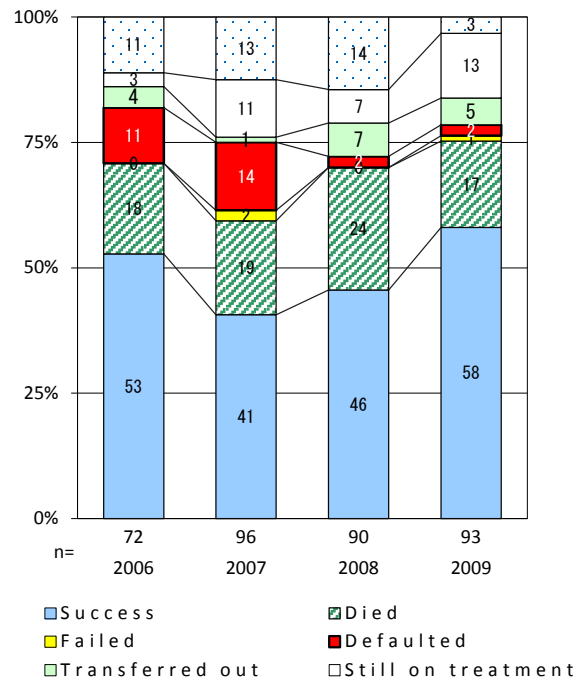

	'06	'07	'08	'09	'10	Year of registration	'07	'08	'09	Japan
†Excluding unknown delay(%)	1.3	12.5	55.5	45.1	8.3	Median days of treatment (all forms)	230	227	226	(270)
‡Excluding unknown Tx (%)	6.5	16.9	4.9	1.4	3.8	Median days of hospitalization (pul.TB)	45	44	52	(68)

TB statistics in 2010					
Population	1,162,231			(Japan)	
Foreign borns	7	3.6%		(4.1%)	
TB patients with homeless history	0	0.0%		(1.4%)	
Jobless TB patients getting public assistance, proportion among male TB patients aged 35-59 yrs	1	4.2%		(10.8%)	
Trends	'06	'07	'08	'09	'10
Notified cases	247	220	195	225	197
Rate per 100,000	21.1	18.9	16.8	19.5	17.0
Sputum smear pos. pul. cases	111	76	85	92	71
Rate per 100,000	9.5	6.5	7.3	8.0	6.1

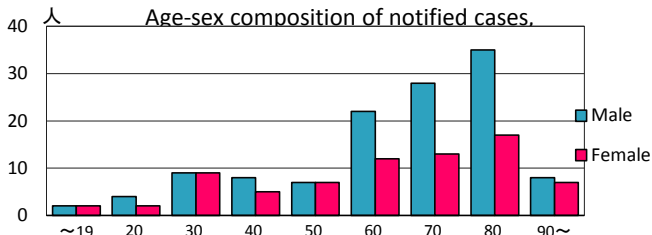
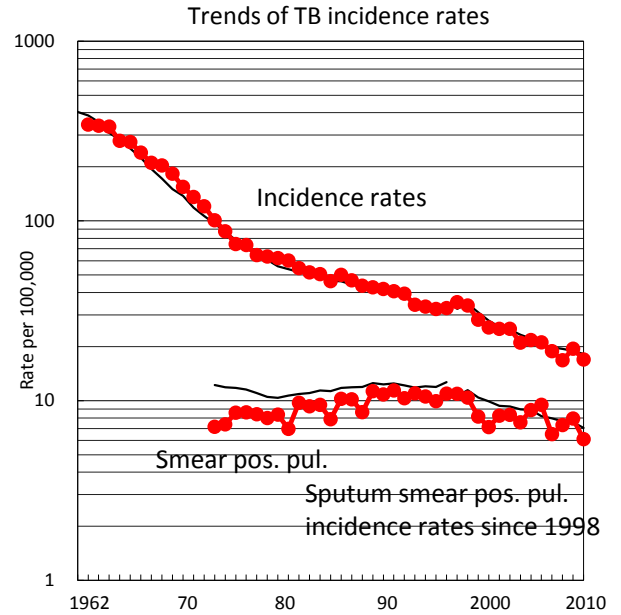

Proportion of cases with long case finding delay (>3M) among symptomatic pul. TB †

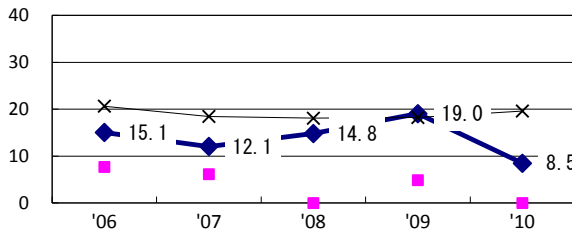

Proportion of Tx with HRZ-E/S among all forms of TB cases aged under 80 yrs‡

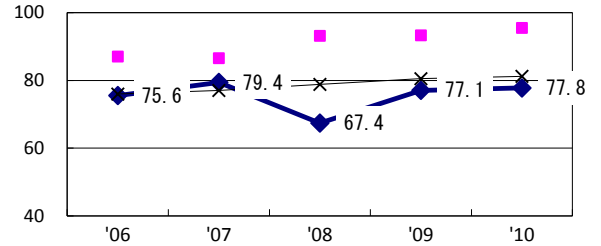

Proportion of bacillary cases among pul. TB

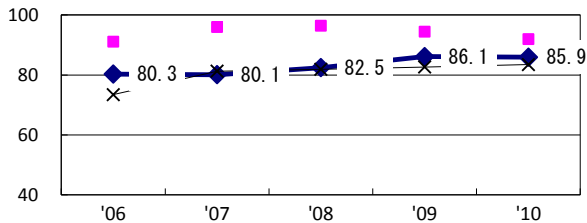

Proportion of culture results obtained among pul. TB

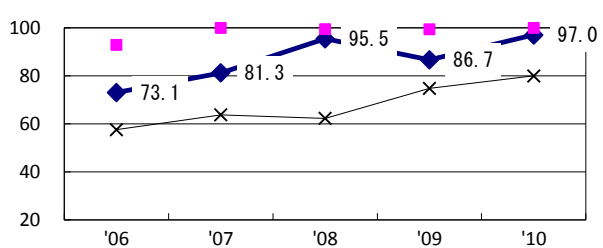

Proportion of DST results obtained among culture pos. pul. TB

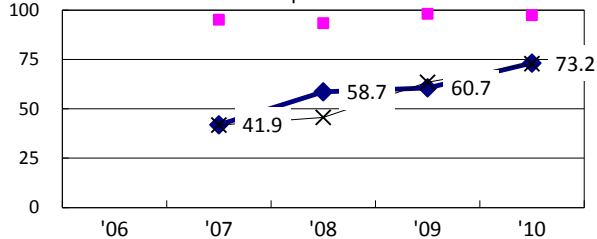

◆ Kyoto    ■ Best prefec./city    × Japan

Treatment outcomes of new sputum smear-pos. pul. cases registered in 2006-2009

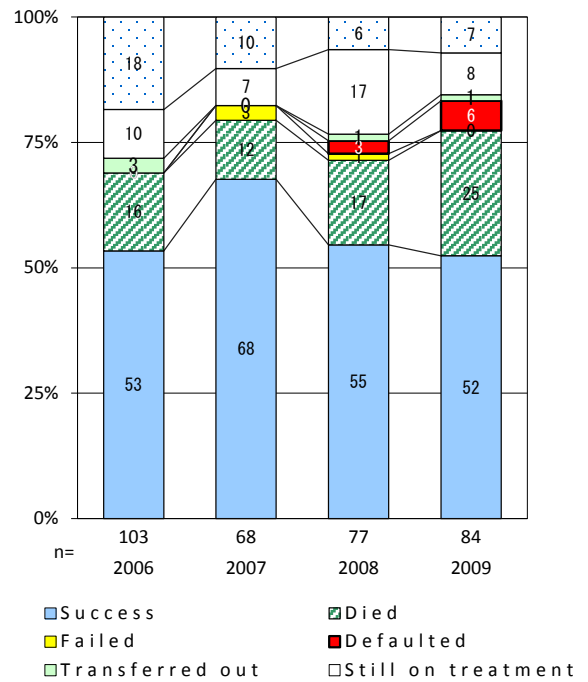

	'06	'07	'08	'09	'10	Year of registration	'07	'08	'09	Japan
†Excluding unknown delay(%)	24.4	48.2	6.1	13.9	39.8	Median days of treatment (all forms)	271	272	269	(270)
‡Excluding unknown Tx (%)	1.1	10.8	0.8	2.0	3.1	Median days of hospitalization (pul.TB)	54	61	59	(68)

TB statistics in 2010					
Population	5,354,391			(Japan)	
Foreign borns	17	1.5%		(4.1%)	
TB patients with homeless history	8	0.7%		(1.4%)	
Jobless TB patients getting public assistance, proportion among male TB patients aged 35-59 yrs	13	6.5%		(10.8%)	
Trends	'06	'07	'08	'09	'10
Notified cases	1,679	1,338	1,300	1,255	1,143
Rate per 100,000	27.2	25.1	24.4	23.7	21.3
Sputum smear pos. pul. cases	702	540	549	508	477
Rate per 100,000	11.4	10.1	10.3	9.6	8.9

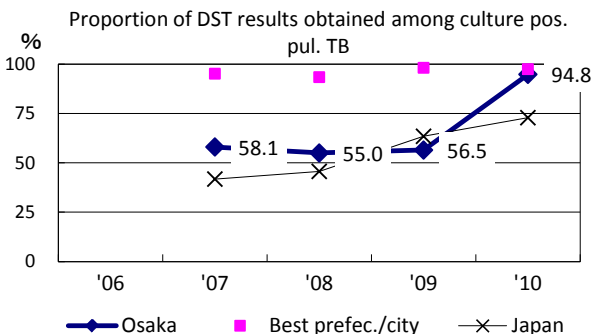
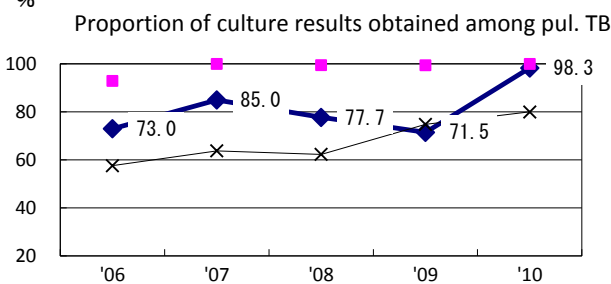
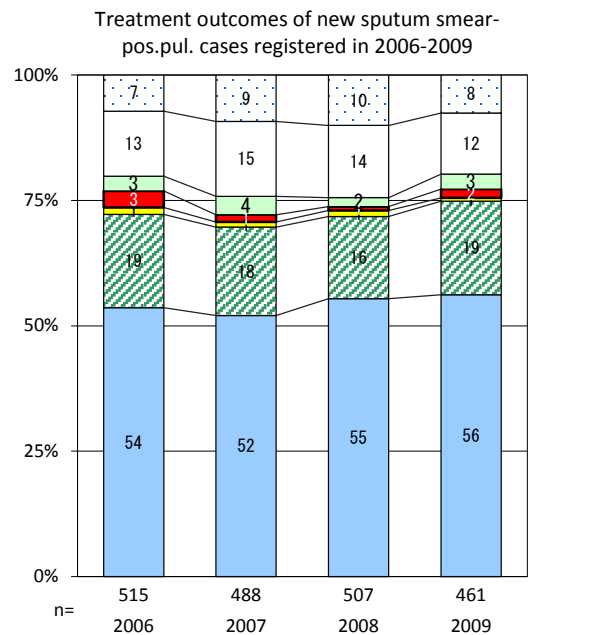
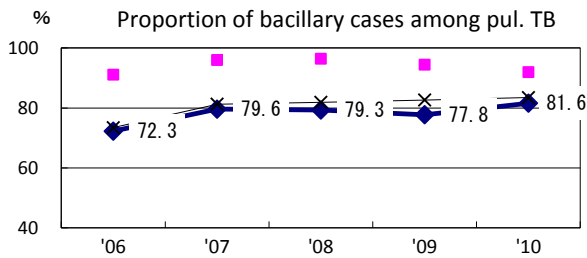
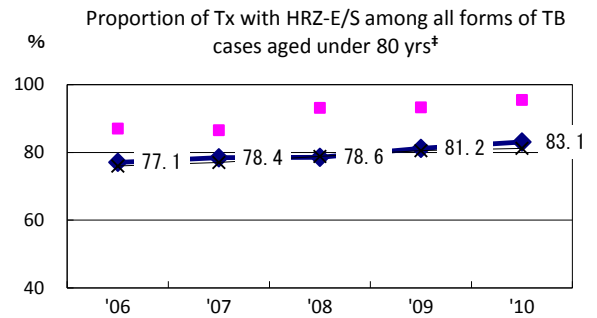
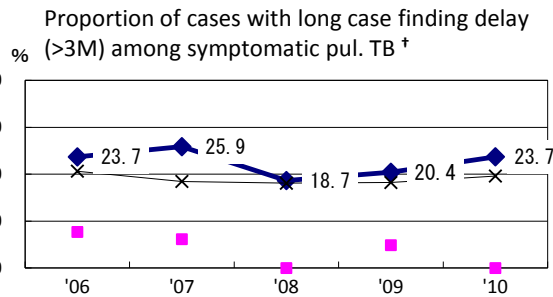
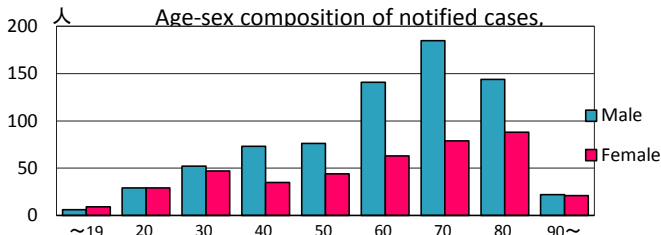
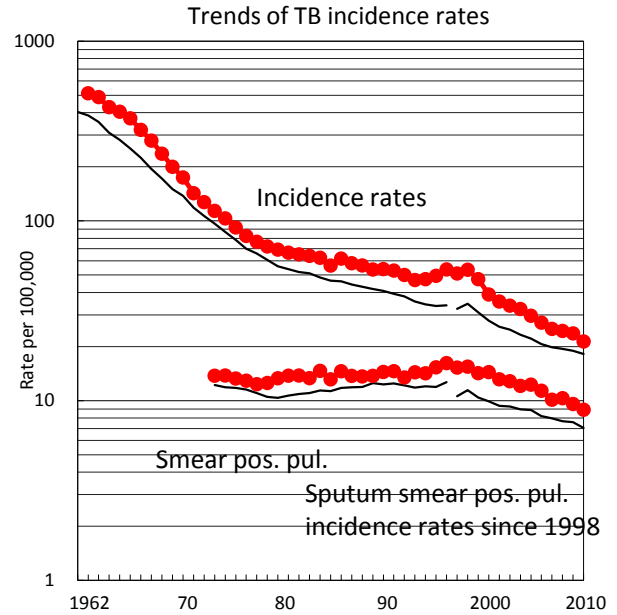

	'06	'07	'08	'09	'10	Year of registration	'07	'08	'09	Japan
†Excluding unknown delay(%)	5.5	13.3	24.9	33.0	26.2	Median days of treatment (all forms)	273	275	273	(270)
‡Excluding unknown Tx (%)	3.4	2.7	7.9	4.8	1.2	Median days of hospitalization (pul.TB)	68	71	72	(68)

TB statistics in 2010					
Population	4,044,304			(Japan)	
Foreign borns	13	1.7%		(4.1%)	
TB patients with homeless history	3	0.4%		(1.4%)	
Jobless TB patients getting public assistance, proportion among male TB patients aged 35-59 yrs	12	10.5%		(10.8%)	
Trends	'06	'07	'08	'09	'10
Notified cases	941	854	869	823	787
Rate per 100,000	23.2	21.0	21.4	20.3	19.5
Sputum smear pos. pul. cases	395	347	354	363	335
Rate per 100,000	9.7	8.5	8.7	9.0	8.3

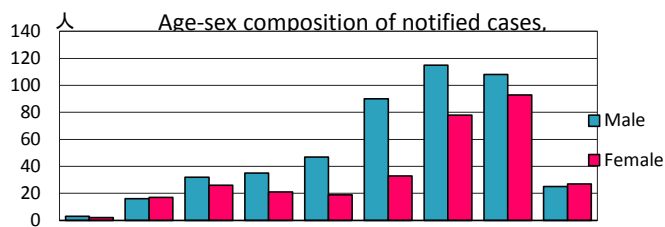
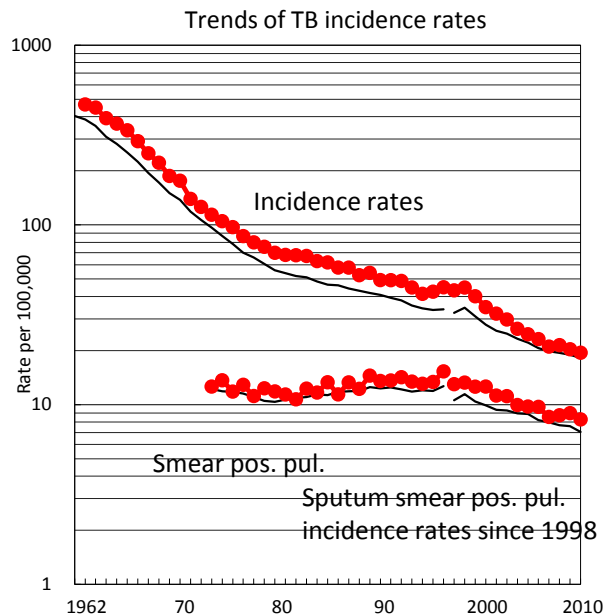

Proportion of cases with long case finding delay (>3M) among symptomatic pul. TB †

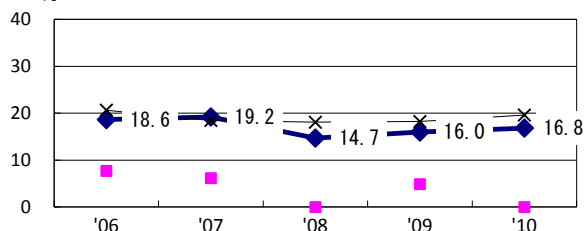

Proportion of Tx with HRZ-E/S among all forms of TB cases aged under 80 yrs\*

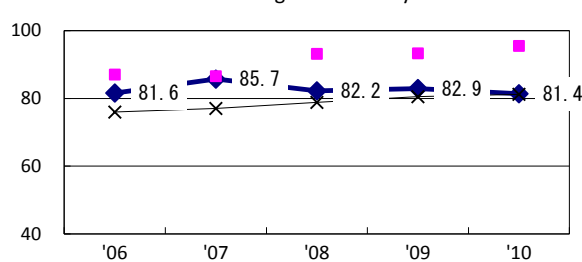

Proportion of bacillary cases among pul. TB

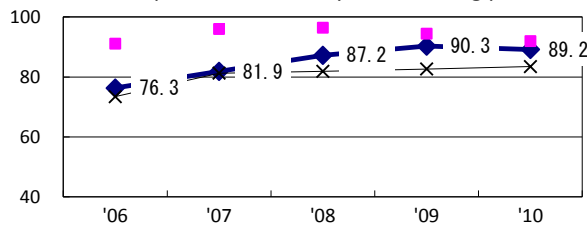

Proportion of culture results obtained among pul. TB

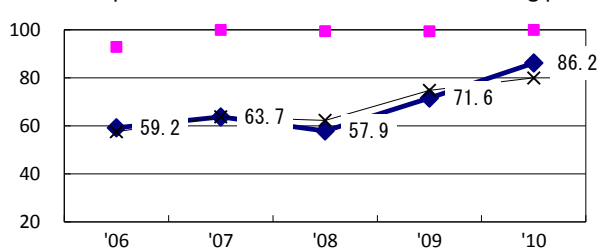

Proportion of DST results obtained among culture pos. pul. TB

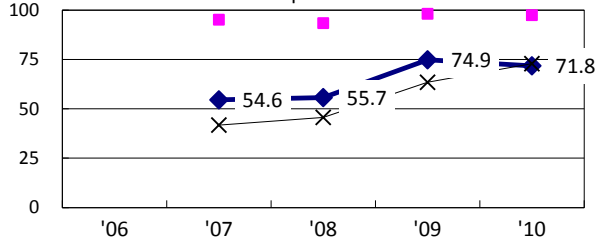

◆ Hyogo    ■ Best prefec./city    × Japan

Treatment outcomes of new sputum smear-pos. pul. cases registered in 2006-2009

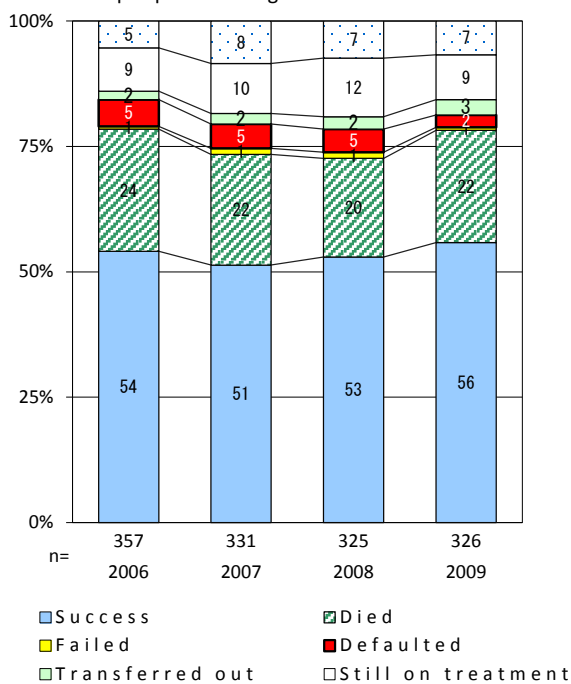

	'06	'07	'08	'09	'10	Year of registration	'07	'08	'09	Japan
†Excluding unknown delay(%)	1.1	19.8	23.9	38.5	38.1	Median days of treatment (all forms)	230	261	270	(270)
‡Excluding unknown Tx (%)	0.3	1.9	0.8	0.9	3.4	Median days of hospitalization (pul.TB)	65	63	78	(68)

TB statistics in 2010					
Population	1,399,978			(Japan)	
Foreign borns	8	3.4%		(4.1%)	
TB patients with homeless history	1	0.4%		(1.4%)	
Jobless TB patients getting public assistance, proportion among male TB patients aged 35-59 yrs	1	3.1%		(10.8%)	
Trends	'06	'07	'08	'09	'10
Notified cases	318	253	281	298	237
Rate per 100,000	22.5	17.9	20.0	21.3	16.9
Sputum smear pos. pul. cases	150	127	123	123	83
Rate per 100,000	10.6	9.0	8.8	8.8	5.9

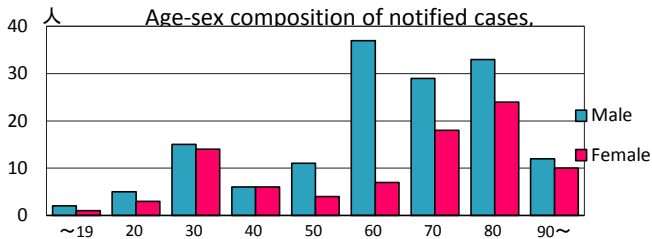
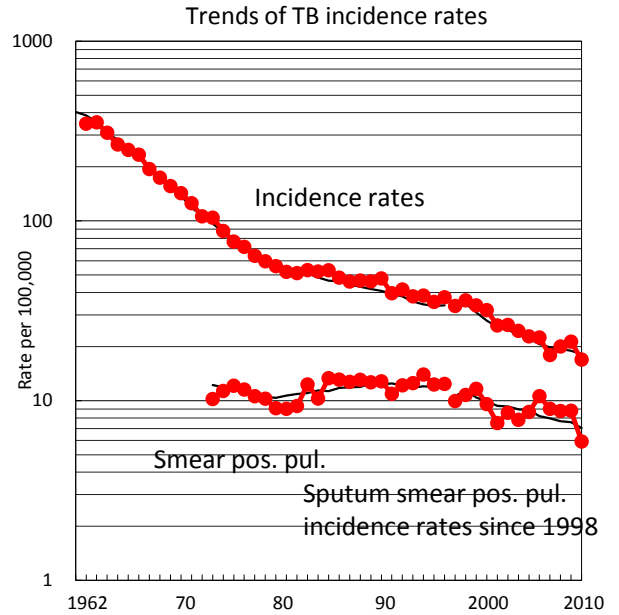

Proportion of cases with long case finding delay (>3M) among symptomatic pul. TB †

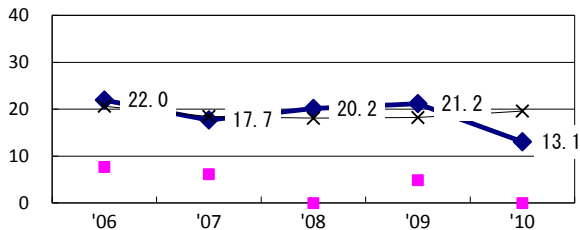

Proportion of Tx with HRZ-E/S among all forms of TB cases aged under 80 yrs‡

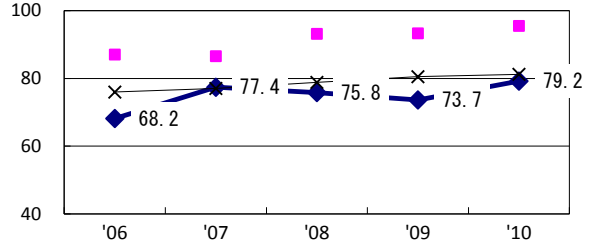

Proportion of bacillary cases among pul. TB

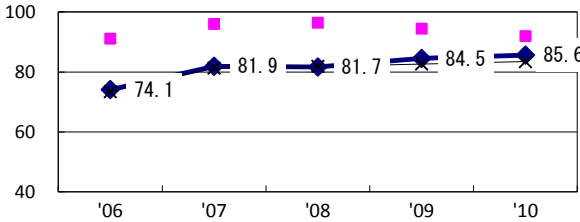

Proportion of culture results obtained among pul. TB

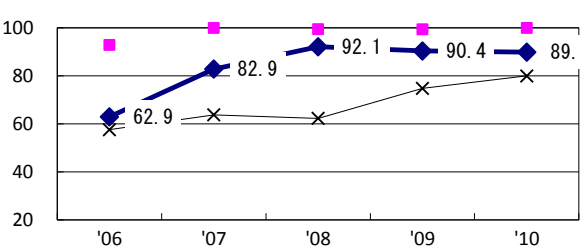

Proportion of DST results obtained among culture pos. pul. TB

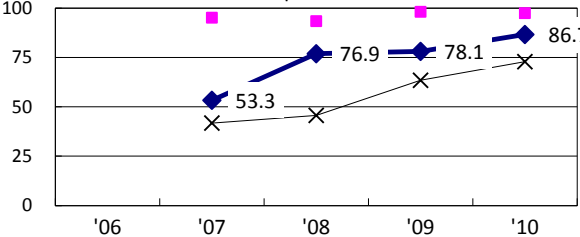

◆ Nara    ■ Best prefec./city    × Japan

Treatment outcomes of new sputum smear-pos. pul. cases registered in 2006-2009

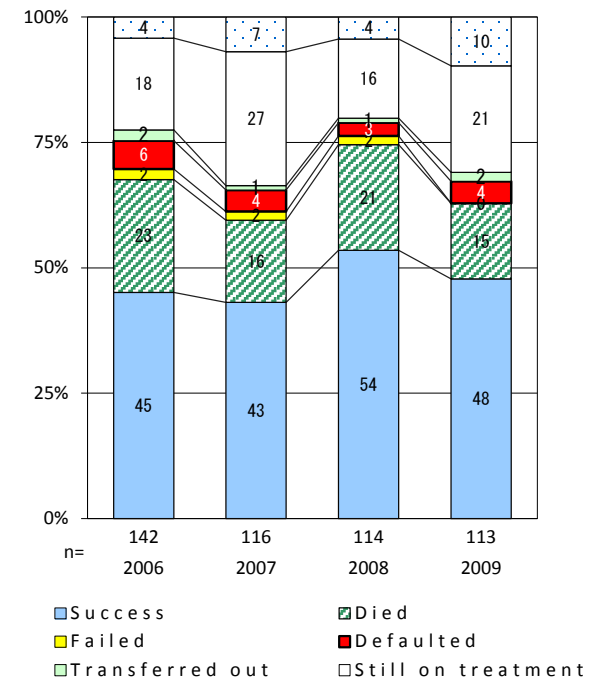

	'06	'07	'08	'09	'10	Year of registration	'07	'08	'09	Japan
†Excluding unknown delay(%)	5.5	16.6	36.3	5.7	12.2	Median days of treatment (all forms)	293	297	283	(270)
‡Excluding unknown Tx (%)	1.3	4.3	1.0	1.4	2.5	Median days of hospitalization (pul.TB)	69	67	63	(68)

TB statistics in 2010					
Population	1,001,261			(Japan)	
Foreign borns	3	1.4%		(4.1%)	
TB patients with homeless history	1	0.5%		(1.4%)	
Jobless TB patients getting public assistance, proportion among male TB patients aged 35-59 yrs	3	11.5%		(10.8%)	
Trends	'06	'07	'08	'09	'10
Notified cases	218	240	248	224	208
Rate per 100,000	21.2	23.5	24.5	22.3	20.8
Sputum smear pos. pul. cases	89	88	100	102	73
Rate per 100,000	8.7	8.6	9.9	10.2	7.3

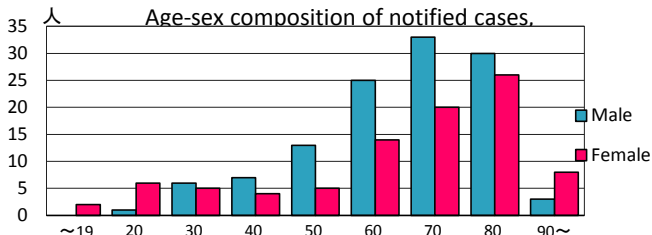
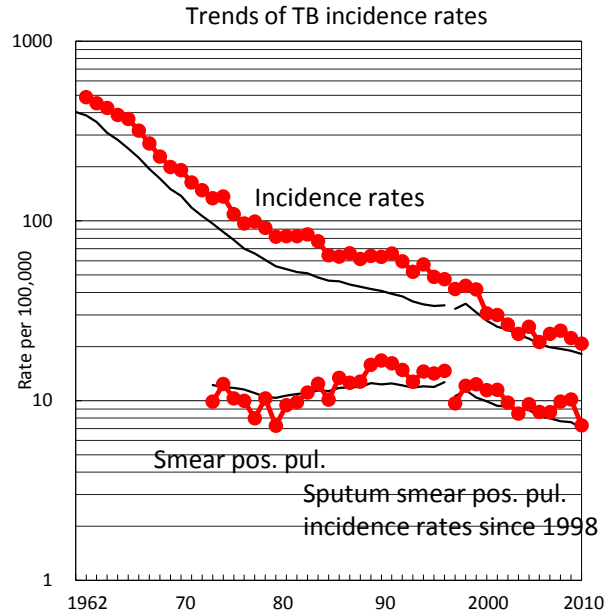

Proportion of cases with long case finding delay (>3M) among symptomatic pul. TB †

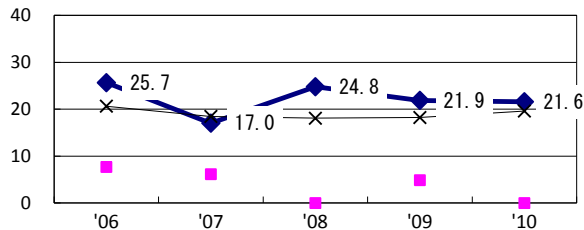

Proportion of Tx with HRZ-E/S among all forms of TB cases aged under 80 yrs\*

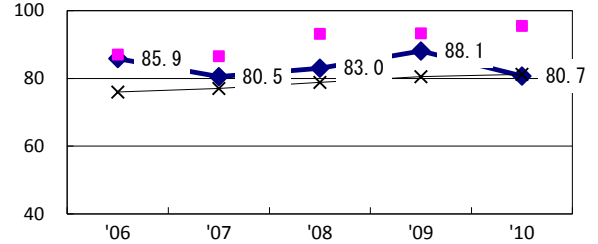

Proportion of bacillary cases among pul. TB

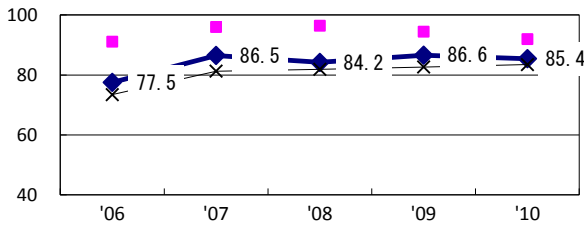

Proportion of culture results obtained among pul. TB

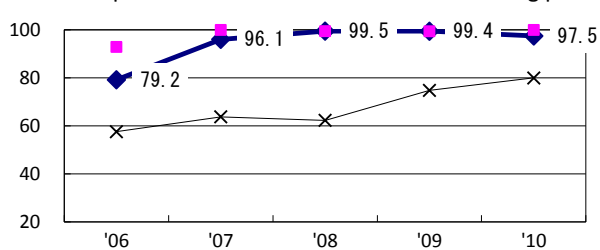

Proportion of DST results obtained among culture pos. pul. TB

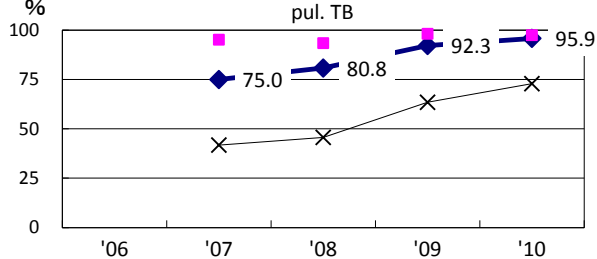

—◆— Wakayama    —■— Best prefec./city    —×— Japan

Treatment outcomes of new sputum smear-pos. pul. cases registered in 2006-2009

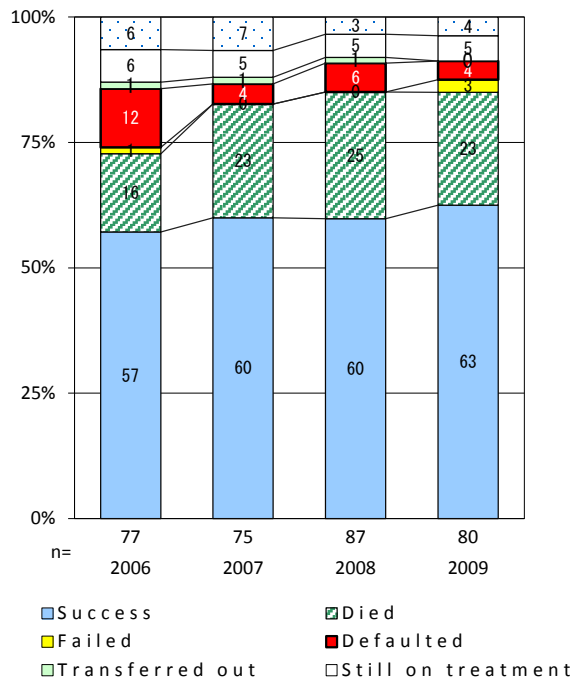

†Excluding unknown delay(%)	'06: 1.7	'07: 4.3	'08: 12.6	'09: 1.4	'10: 0.0	Year of registration	'07: 265	'08: 250	'09: 271	Japan (270)
‡Excluding unknown Tx (%)	'06: 0.6	'07: 1.3	'08: 1.7	'09: 0.0	'10: 0.7	Median days of hospitalization (pul.TB)	'07: 60	'08: 63	'09: 65	Japan (68)



TB statistics in 2010					
Population	588,418			(Japan)	
Foreign borns	2	2.4%		(4.1%)	
TB patients with homeless history	0	0.0%		(1.4%)	
Jobless TB patients getting public assistance, proportion among male TB patients aged 35-59 yrs	0	0.0%		(10.8%)	
Trends	'06	'07	'08	'09	'10
Notified cases	111	91	82	91	82
Rate per 100,000	18.4	15.2	13.8	15.4	13.9
Sputum smear pos. pul. cases	35	34	31	30	24
Rate per 100,000	5.8	5.7	5.2	5.1	4.1

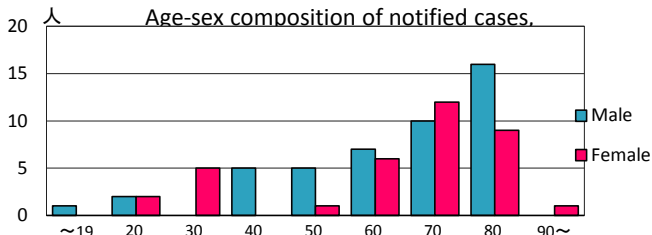
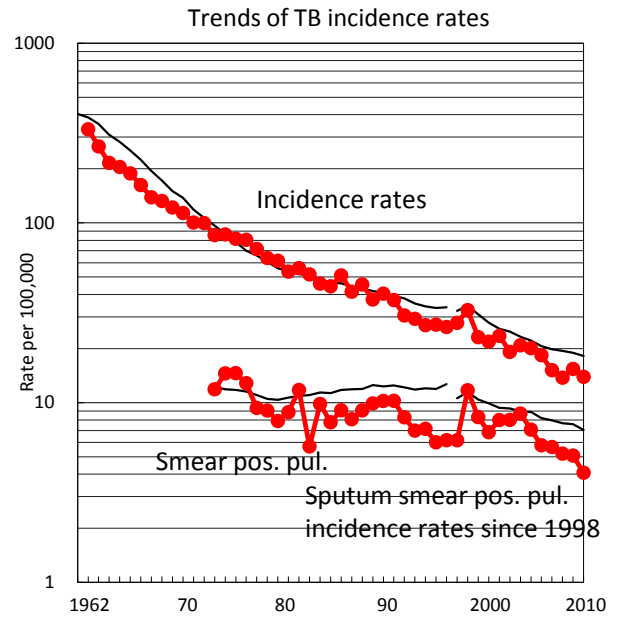

Proportion of cases with long case finding delay (>3M) among symptomatic pul. TB †

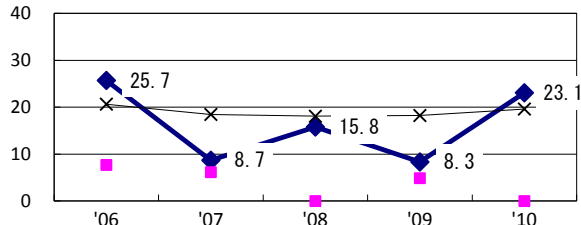

Proportion of Tx with HRZ-E/S among all forms of TB cases aged under 80 yrs‡

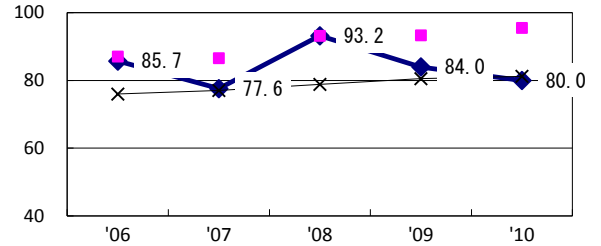

Proportion of bacillary cases among pul. TB

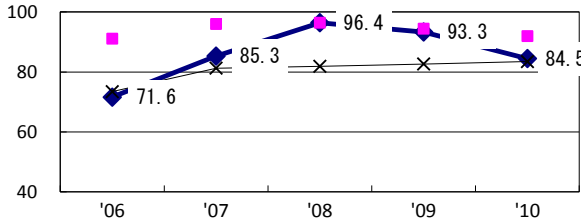

Proportion of culture results obtained among pul. TB

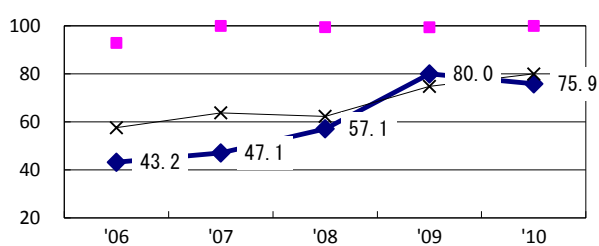

Proportion of DST results obtained among culture pos. pul. TB

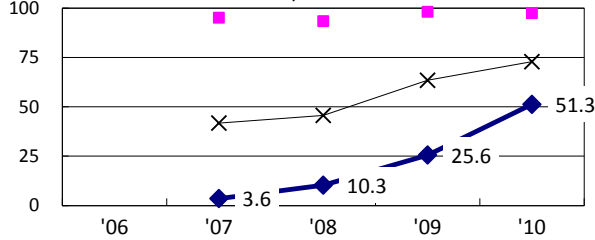

◆ Tottori    ■ Best prefec./city    × Japan

Treatment outcomes of new sputum smear-pos. pul. cases registered in 2006-2009

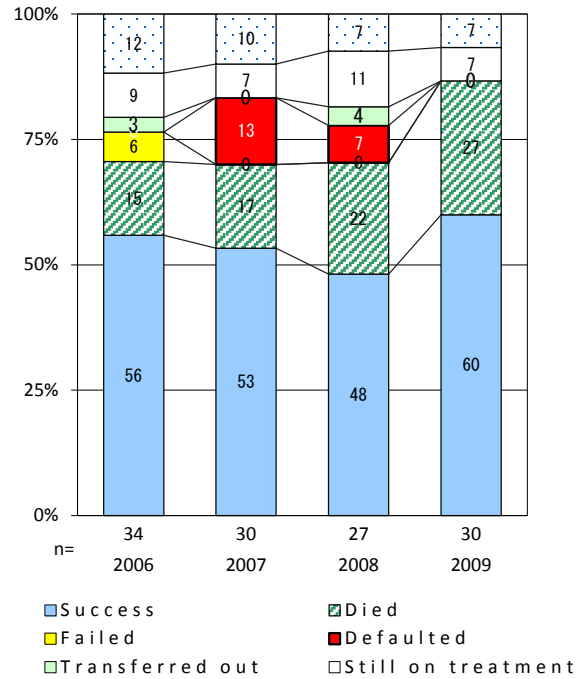

	'06	'07	'08	'09	'10	Year of registration	'07	'08	'09	Japan
†Excluding unknown delay(%)	18.6	46.5	52.5	63.6	68.3	Median days of treatment (all forms)	243	274	200	(270)
‡Excluding unknown Tx (%)	3.8	0.0	6.4	2.0	1.8	Median days of hospitalization (pul.TB)	64	69	80	(68)

TB statistics in 2010					
Population	716,354			(Japan)	
Foreign borns	4	3.1%		(4.1%)	
TB patients with homeless history	0	0.0%		(1.4%)	
Jobless TB patients getting public assistance, proportion among male TB patients aged 35-59 yrs	0	0.0%		(10.8%)	
Trends	'06	'07	'08	'09	'10
Notified cases	129	116	128	132	129
Rate per 100,000	17.5	15.9	17.7	18.4	18.0
Sputum smear pos. pul. cases	59	48	58	56	55
Rate per 100,000	8.0	6.6	8.0	7.8	7.7

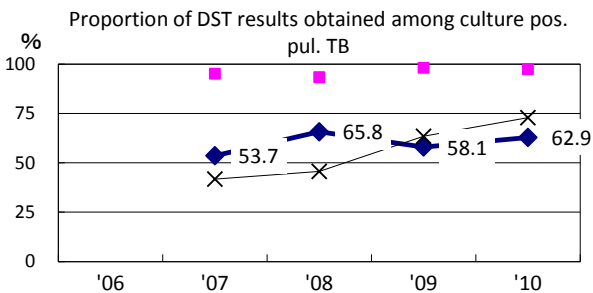
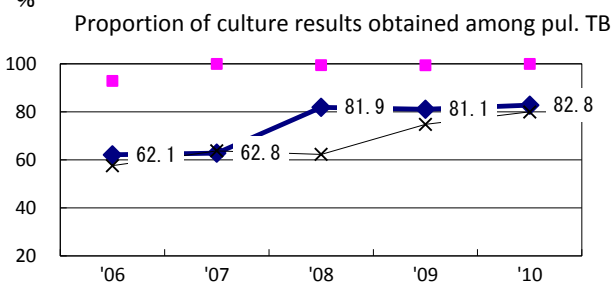
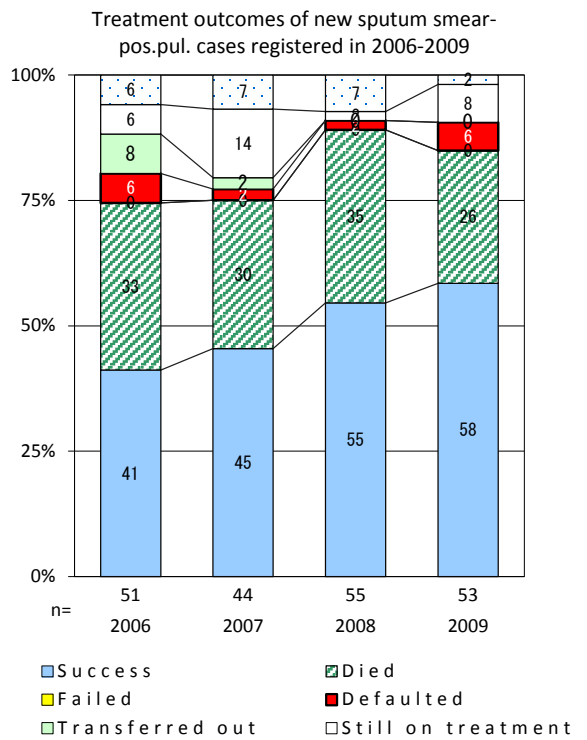
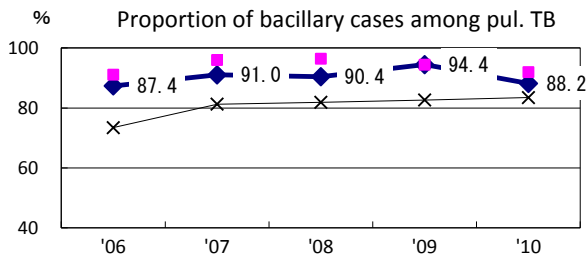
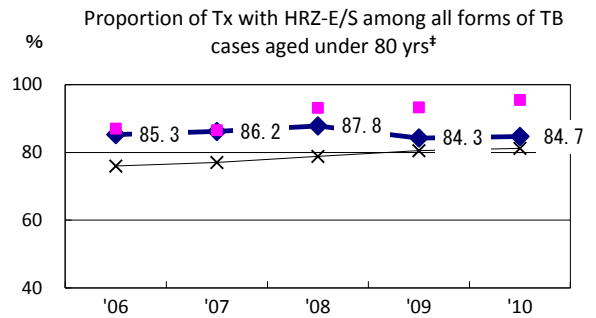
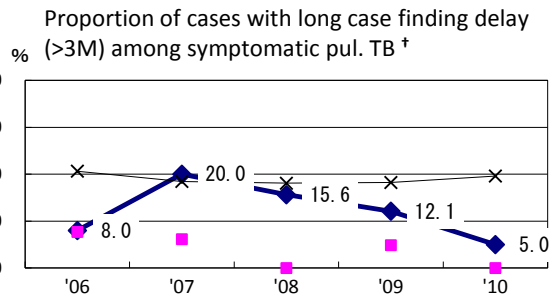
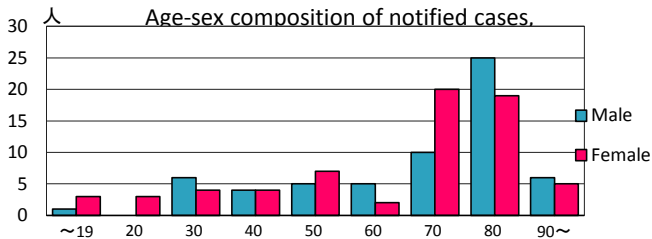
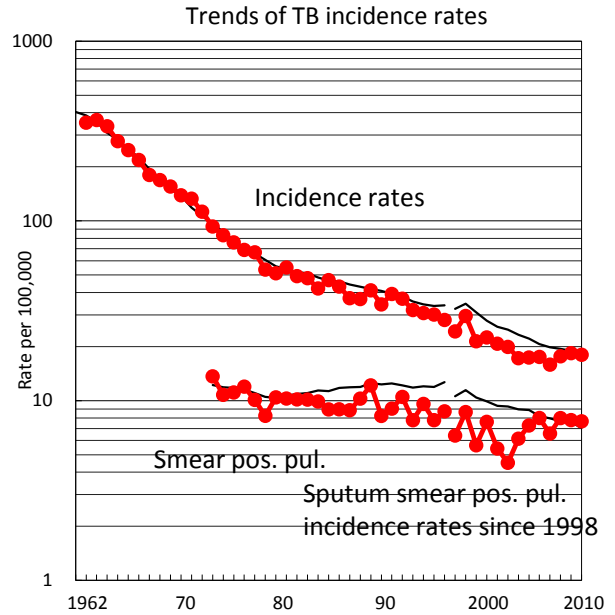

◆ Shimane    ■ Best prefec./city    × Japan

	'06	'07	'08	'09	'10	Year of registration	'07	'08	'09	Japan
†Excluding unknown delay(%)	7.4	59.7	53.6	53.5	48.1	Median days of treatment (all forms)	246	241	203	(270)
‡Excluding unknown Tx (%)	4.2	4.9	0.0	5.4	2.7	Median days of hospitalization (pul.TB)	58	40	48	(68)

TB statistics in 2010					
Population	1,244,758			(Japan)	
Foreign borns	11	6.4%		(4.1%)	
TB patients with homeless history	0	0.0%		(1.4%)	
Jobless TB patients getting public assistance, proportion among male TB patients aged 35-59 yrs	1	5.9%		(10.8%)	
Trends	'06	'07	'08	'09	'10
Notified cases	328	352	334	206	172
Rate per 100,000	16.8	18.0	17.1	16.6	13.8
Sputum smear pos. pul. cases	139	157	124	80	67
Rate per 100,000	7.1	8.0	6.4	6.5	5.4

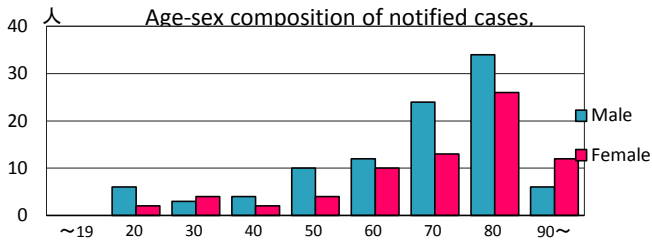
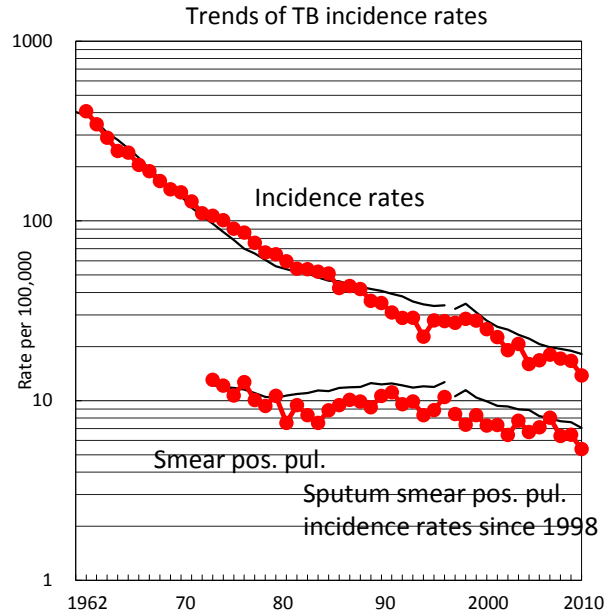

Proportion of cases with long case finding delay (>3M) among symptomatic pul. TB †

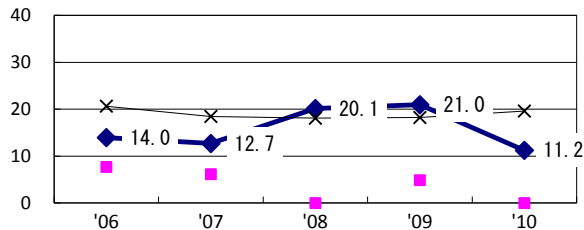

Proportion of Tx with HR-Z/E/S among all forms of TB cases aged under 80 yrs\*

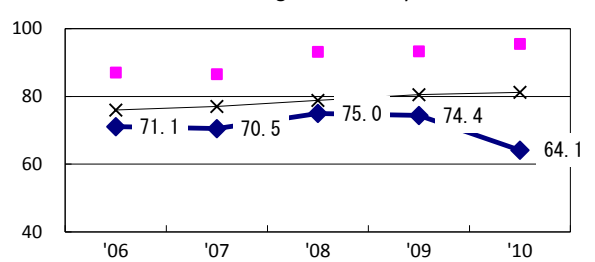

Proportion of bacillary cases among pul. TB

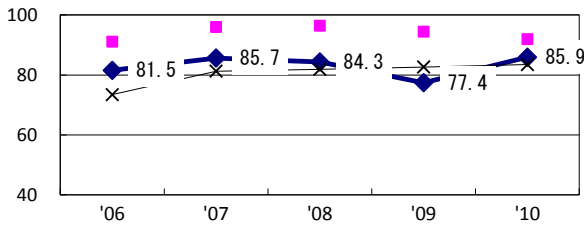

Proportion of culture results obtained among pul. TB

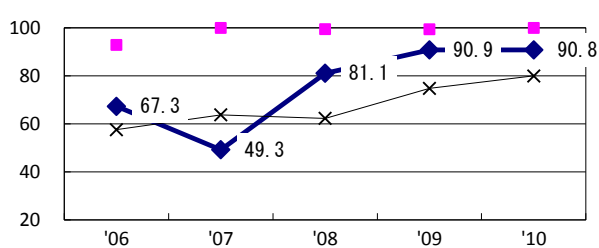

Proportion of DST results obtained among culture pos. pul. TB

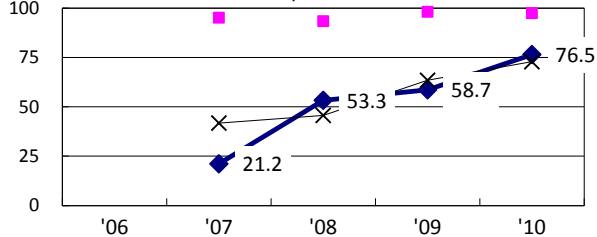

—◆— Okayama    —■— Best pref./city    —×— Japan

Treatment outcomes of new sputum smear-pos. pul. cases registered in 2006-2009

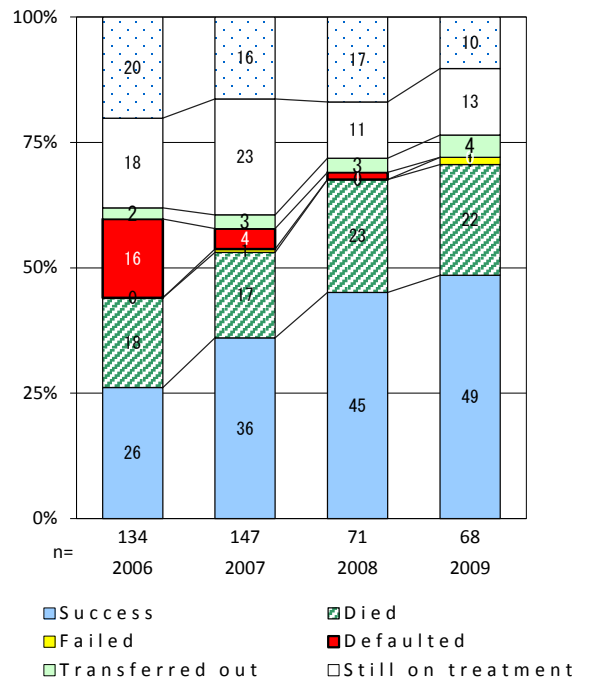

	'06	'07	'08	'09	'10	Year of registration	'07	'08	'09	Japan
†Excluding unknown delay(%)	15.1	34.3	23.0	11.8	22.6	Median days of treatment (all forms)	281	274	281	(270)
‡Excluding unknown Tx (%)	6.0	10.3	1.8	1.6	2.1	Median days of hospitalization (pul.TB)	77	98	66	(68)

# Hiroshima

TB statistics in 2010					
Population	1,686,560	(Japan)			
Foreign borns	15	5.3%	(4.1%)		
TB patients with homeless history	1	0.4%	(1.4%)		
Jobless TB patients getting public assistance, proportion among male TB patients aged 35-59 yrs	1	3.4%	(10.8%)		
Trends	'06	'07	'08	'09	'10
Notified cases	280	299	308	308	284
Rate per 100,000	16.3	17.5	18.1	18.2	16.8
Sputum smear pos. pul. cases	130	133	132	126	101
Rate per 100,000	7.6	7.8	7.8	7.4	6.0

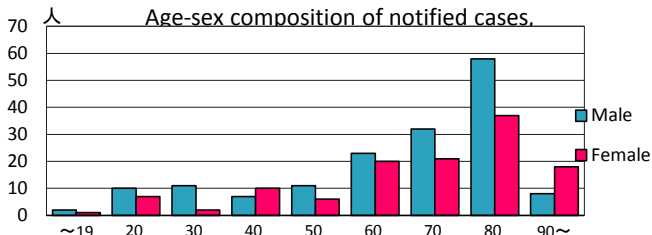
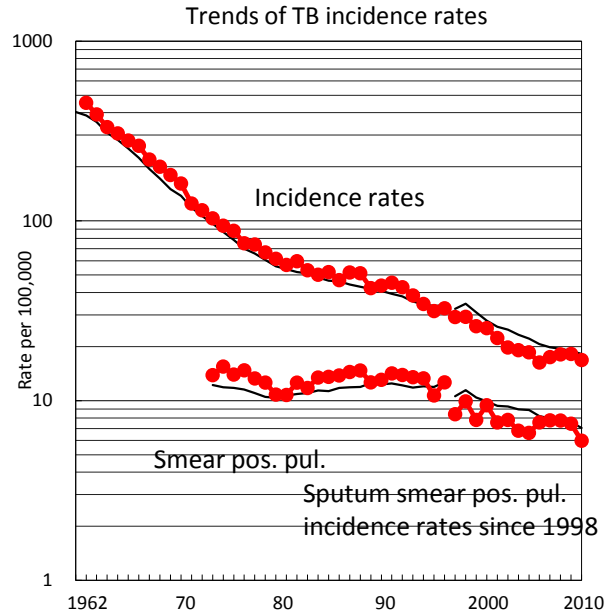

Proportion of cases with long case finding delay (>3M) among symptomatic pul. TB †

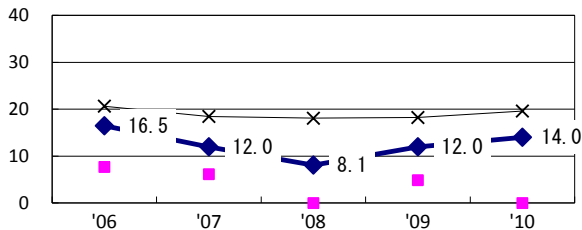

Proportion of Tx with HR-Z/E/S among all forms of TB cases aged under 80 yrs‡

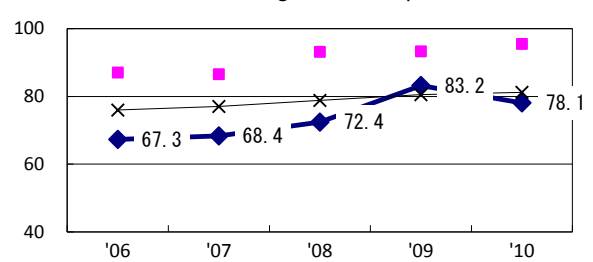

Proportion of bacillary cases among pul. TB

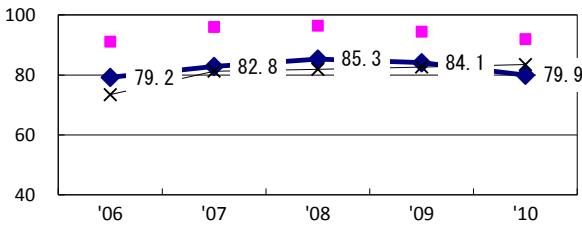

Proportion of culture results obtained among pul. TB

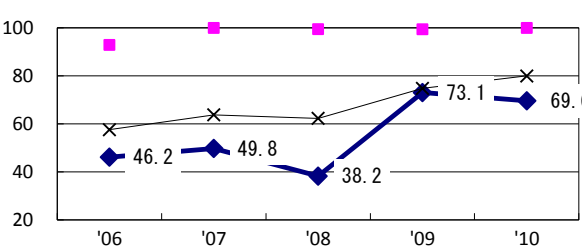

Proportion of DST results obtained among culture pos. pul. TB

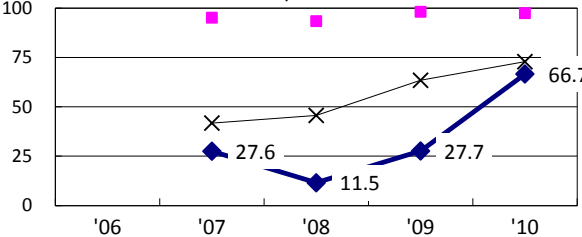

◆ Hiroshima    ■ Best prefec./city    × Japan

Treatment outcomes of new sputum smear-pos. pul. cases registered in 2006-2009

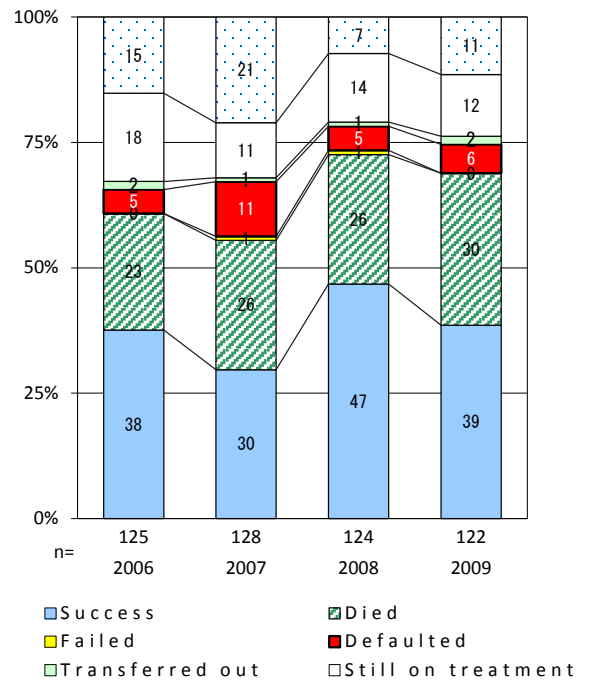

	'06	'07	'08	'09	'10	Year of registration	'07	'08	'09	Japan
†Excluding unknown delay(%)	18.8	41.9	58.4	72.7	61.7	Median days of treatment (all forms)	295	278	267	(270)
‡Excluding unknown Tx (%)	4.3	4.3	6.1	1.5	1.8	Median days of hospitalization (pul.TB)	67	58	65	(68)

# Yamaguchi

TB statistics in 2010					
Population	1,451,372			(Japan)	
Foreign borns	4	1.8%		(4.1%)	
TB patients with homeless history	0	0.0%		(1.4%)	
Jobless TB patients getting public assistance, proportion among male TB patients aged 35-59 yrs	1	5.9%		(10.8%)	
Trends	'06	'07	'08	'09	'10
Notified cases	298	275	260	256	228
Rate per 100,000	20.1	18.7	17.8	17.6	15.7
Sputum smear pos. pul. cases	112	124	125	124	107
Rate per 100,000	7.6	8.4	8.5	8.5	7.4

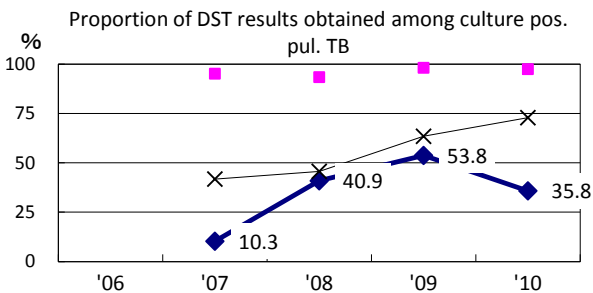
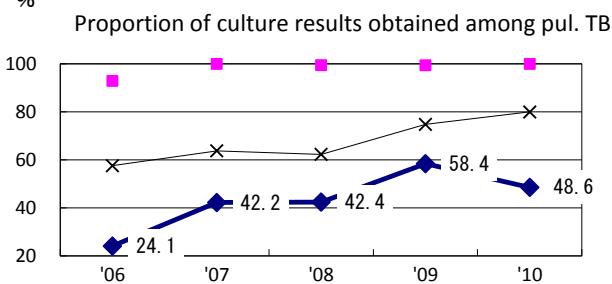
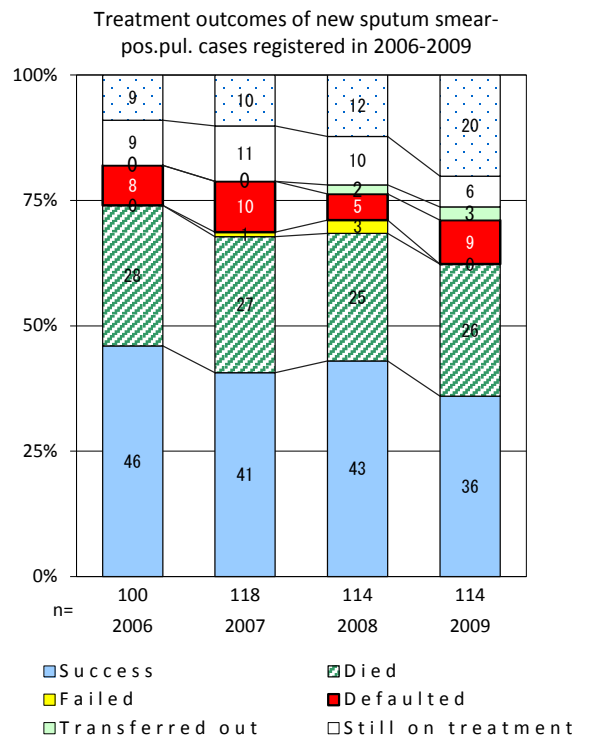
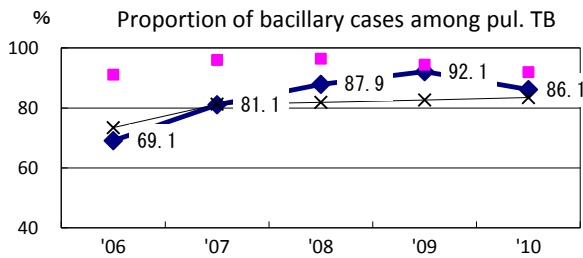
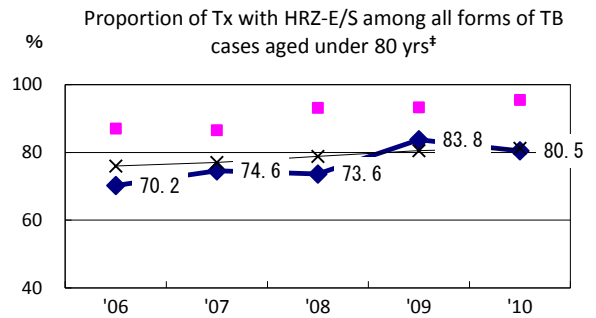
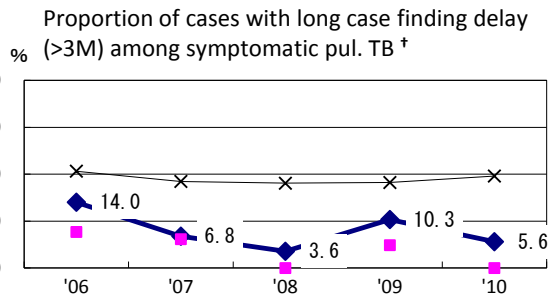
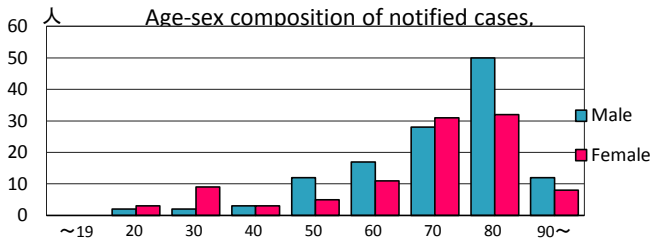
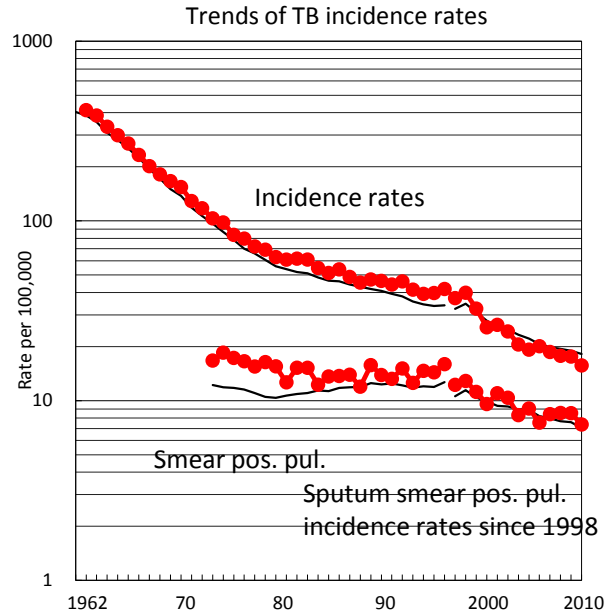

◆ Yamaguchi    ■ Best prefec./city    × Japan

†Excluding unknown delay(%)	'06: 14.3	'07: 33.5	'08: 42.1	'09: 48.2	'10: 38.6	Year of registration	'07: 242	'08: 258	'09: 274	Japan (270)
‡Excluding unknown Tx (%)	1.0	3.9	3.6	3.1	2.4	Median days of treatment (all forms)	78	79	82	(68)
						Median days of hospitalization (pul.TB)				

TB statistics in 2010					
Population	785,873			(Japan)	
Foreign borns	0	0.0%		(4.1%)	
TB patients with homeless history	0	0.0%		(1.4%)	
Jobless TB patients getting public assistance, proportion among male TB patients aged 35-59 yrs	3	21.4%		(10.8%)	
Trends	'06	'07	'08	'09	'10
Notified cases	193	177	180	155	140
Rate per 100,000	24.0	22.1	22.7	19.6	17.8
Sputum smear pos. pul. cases	62	74	61	54	64
Rate per 100,000	7.7	9.3	7.7	6.8	8.1

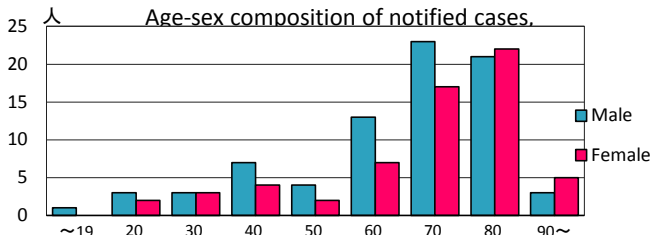
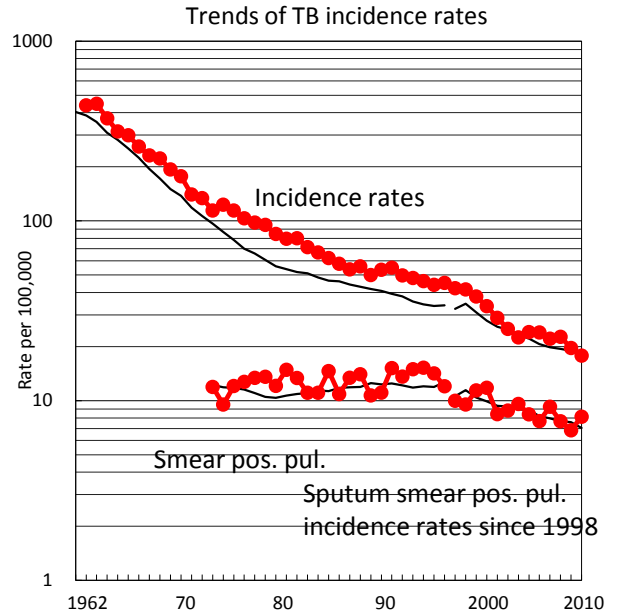

Proportion of cases with long case finding delay (>3M) among symptomatic pul. TB †

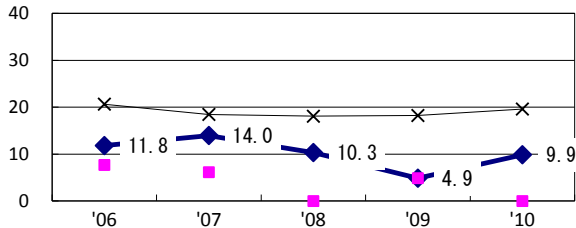

Proportion of Tx with HRZ-E/S among all forms of TB cases aged under 80 yrs\*

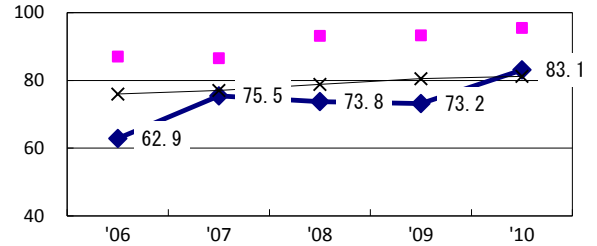

Proportion of bacillary cases among pul. TB

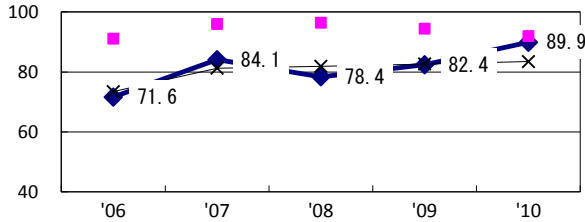

Proportion of culture results obtained among pul. TB

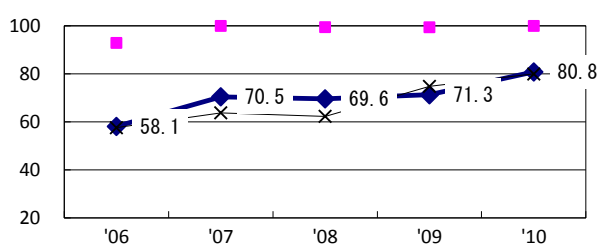

Proportion of DST results obtained among culture pos. pul. TB

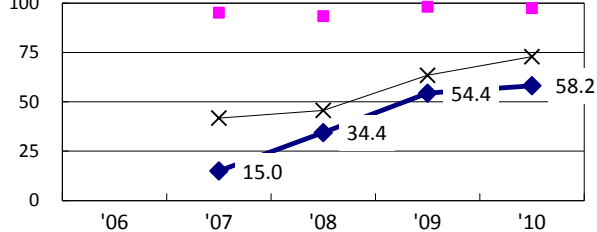

◆ Tokushima    ■ Best prefec./city    × Japan

Treatment outcomes of new sputum smear-pos. pul. cases registered in 2006-2009

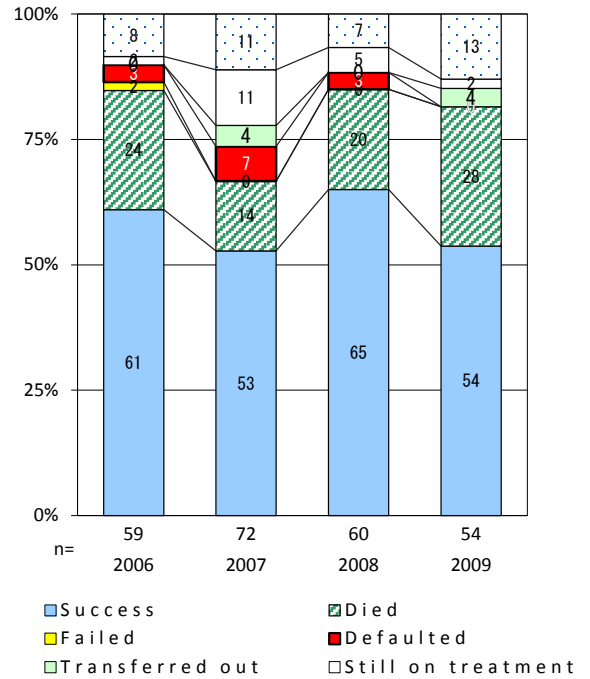

	'06	'07	'08	'09	'10	Year of registration	'07	'08	'09	Japan
†Excluding unknown delay(%)	3.1	12.3	23.0	14.6	14.7	Median days of treatment (all forms)	276	275	278	(270)
‡Excluding unknown Tx (%)	0.0	0.9	6.4	0.0	0.0	Median days of hospitalization (pul.TB)	70	71	61	(68)

TB statistics in 2010					
Population	995,779			(Japan)	
Foreign borns	2	1.3%		(4.1%)	
TB patients with homeless history	0	0.0%		(1.4%)	
Jobless TB patients getting public assistance, proportion among male TB patients aged 35-59 yrs	1	5.6%		(10.8%)	
Trends	'06	'07	'08	'09	'10
Notified cases	218	191	209	205	152
Rate per 100,000	21.6	19.0	20.8	20.5	15.3
Sputum smear pos. pul. cases	73	62	73	64	58
Rate per 100,000	7.2	6.2	7.3	6.4	5.8

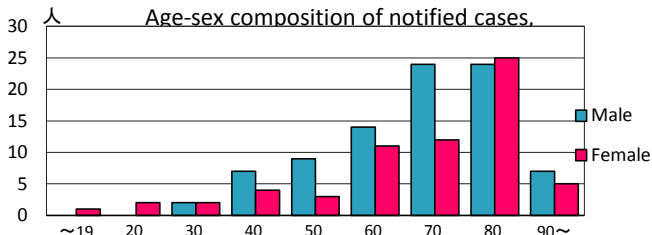
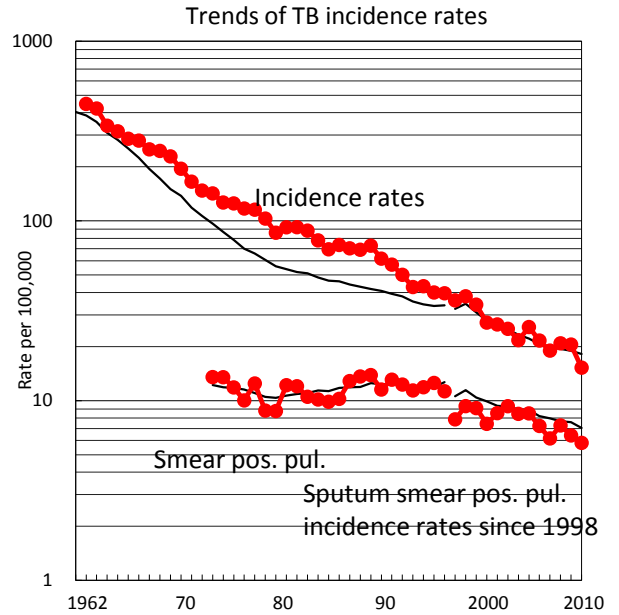

Proportion of cases with long case finding delay (>3M) among symptomatic pul. TB †

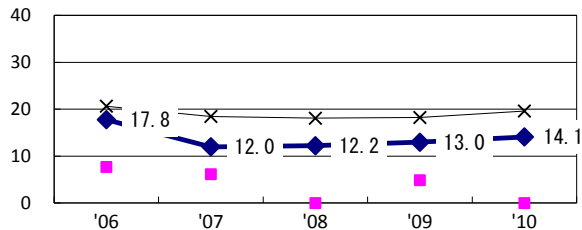

Proportion of Tx with HRZ-E/S among all forms of TB cases aged under 80 yrs‡

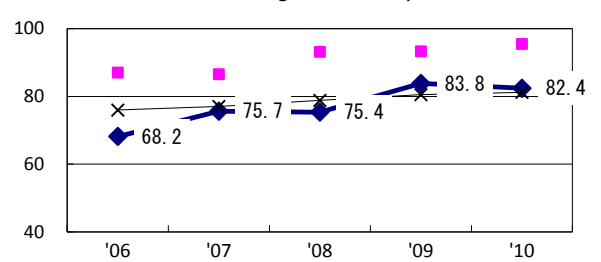

Proportion of bacillary cases among pul. TB

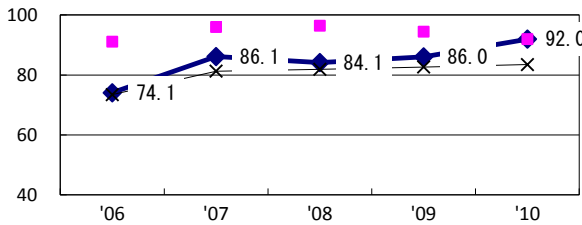

Proportion of culture results obtained among pul. TB

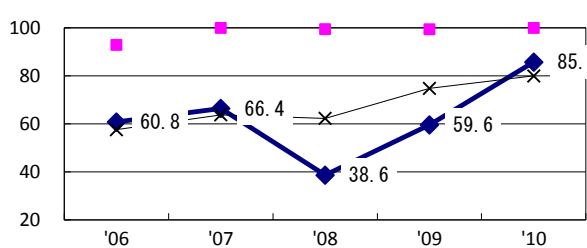

Proportion of DST results obtained among culture pos. pul. TB

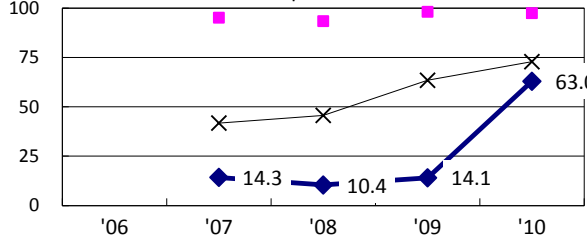

◆ Kagawa    ■ Best prefec./city    × Japan

Treatment outcomes of new sputum smear-pos. pul. cases registered in 2006-2009

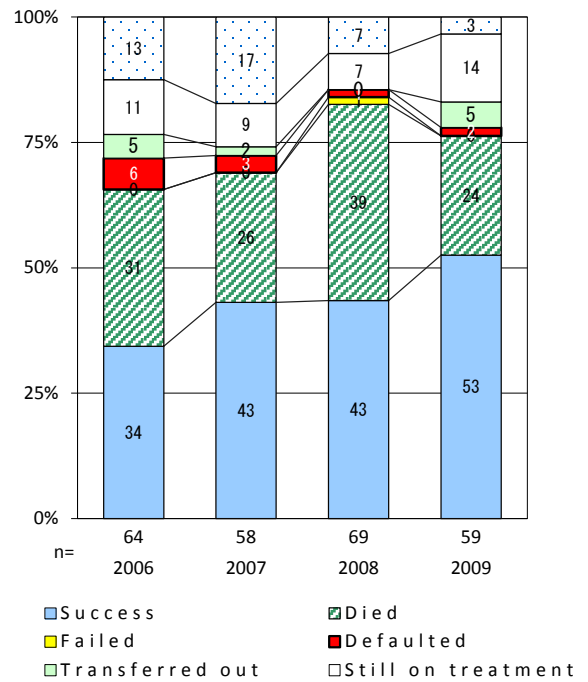

†Excluding unknown delay(%)	'06: 3.2	'07: 34.2	'08: 26.2	'09: 49.1	'10: 17.0	Year of registration	'07: 291	'08: 284	'09: 276	Japan (270)
‡Excluding unknown Tx (%)	'06: 4.4	'07: 2.5	'08: 2.3	'09: 0.0	'10: 0.0	Median days of treatment (all forms)	'07: 47	'08: 52	'09: 43	Japan (68)
						Median days of hospitalization (pul.TB)				

TB statistics in 2010					
Population	1,430,957			(Japan)	
Foreign borns	8	2.9%		(4.1%)	
TB patients with homeless history	0	0.0%		(1.4%)	
Jobless TB patients getting public assistance, proportion among male TB patients aged 35-59 yrs	3	8.6%		(10.8%)	
Trends	'06	'07	'08	'09	'10
Notified cases	269	283	220	232	276
Rate per 100,000	18.4	19.5	15.2	16.2	19.3
Sputum smear pos. pul. cases	99	95	75	90	105
Rate per 100,000	6.8	6.5	5.2	6.3	7.3

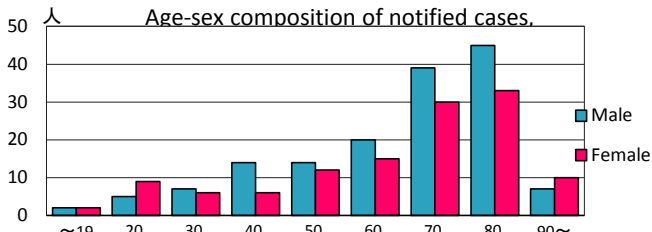
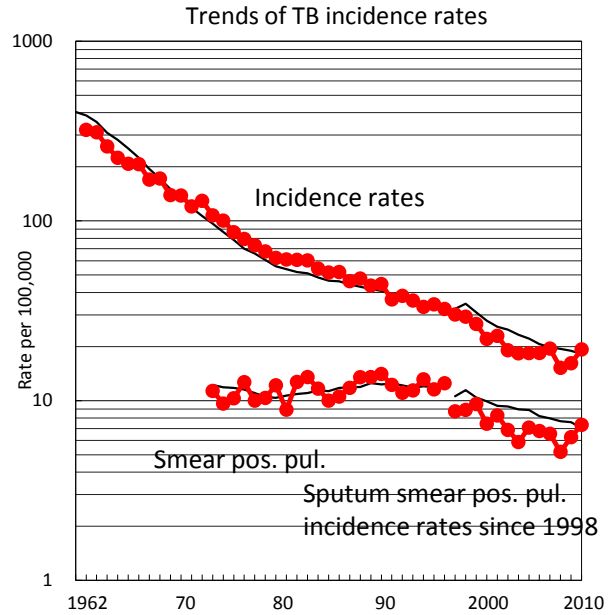

Proportion of cases with long case finding delay (>3M) among symptomatic pul. TB †

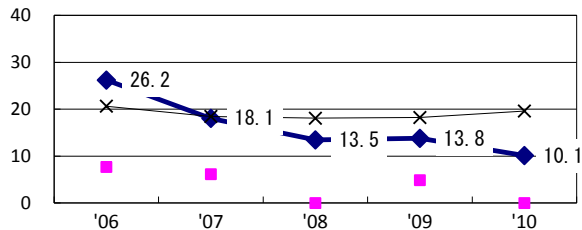

Proportion of Tx with HRZ-E/S among all forms of TB cases aged under 80 yrs\*

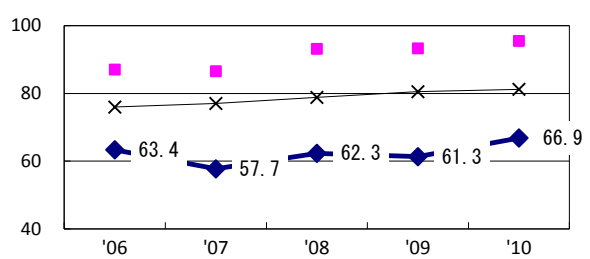

Proportion of bacillary cases among pul. TB

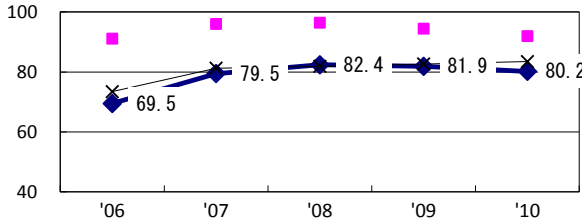

Proportion of culture results obtained among pul. TB

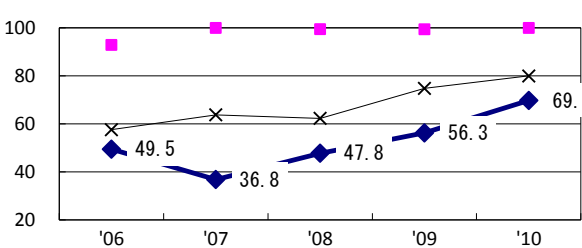

Proportion of DST results obtained among culture pos. pul. TB

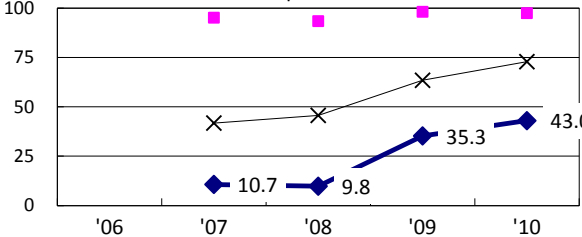

◆ Ehime    ■ Best prefec./city    × Japan

Treatment outcomes of new sputum smear-pos. pul. cases registered in 2006-2009

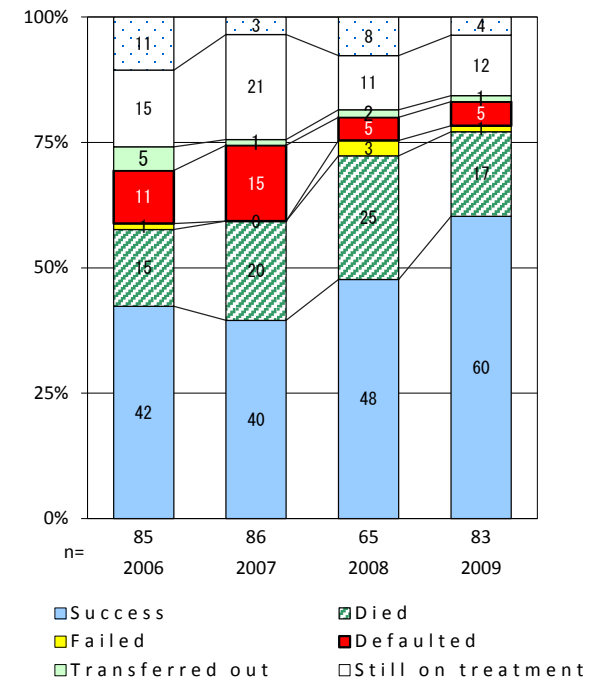

†Excluding unknown delay(%)	'06: 0.0	'07: 2.7	'08: 11.1	'09: 31.0	'10: 41.5	Year of registration	'07: 281	'08: 295	'09: 282	Japan (270)
‡Excluding unknown Tx (%)	'06: 6.0	'07: 0.5	'08: 2.1	'09: 0.7	'10: 1.7	Median days of hospitalization (pul.TB)	'07: 43	'08: 46	'09: 55	(68)



TB statistics in 2010					
Population	764,596			(Japan)	
Foreign borns	1	0.7%		(4.1%)	
TB patients with homeless history	0	0.0%		(1.4%)	
Jobless TB patients getting public assistance, proportion among male TB patients aged 35-59 yrs	1	11.1%		(10.8%)	
Trends	'06	'07	'08	'09	'10
Notified cases	154	151	132	143	135
Rate per 100,000	19.5	19.3	17.1	18.7	17.7
Sputum smear pos. pul. cases	55	60	50	58	58
Rate per 100,000	7.0	7.7	6.5	7.6	7.6

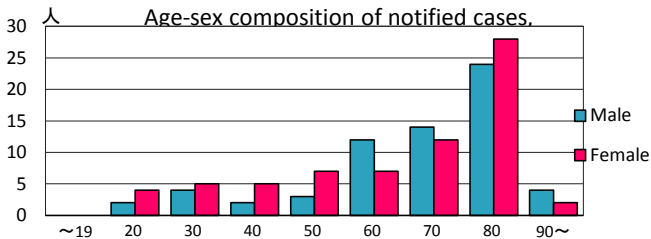
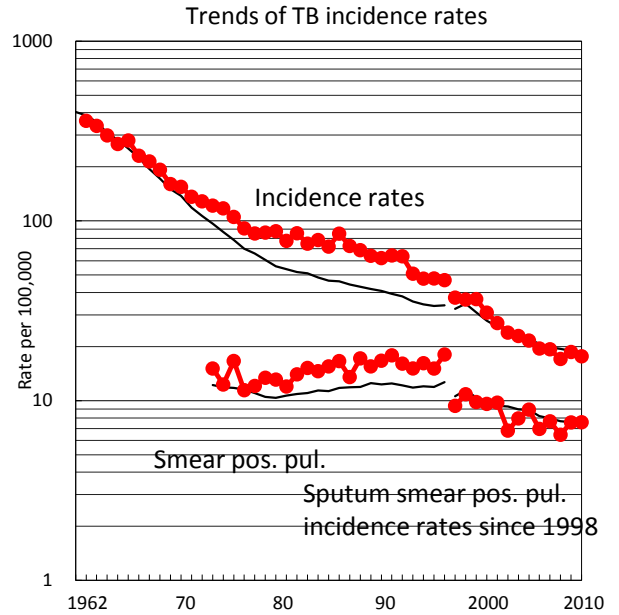

Proportion of cases with long case finding delay (>3M) among symptomatic pul. TB †

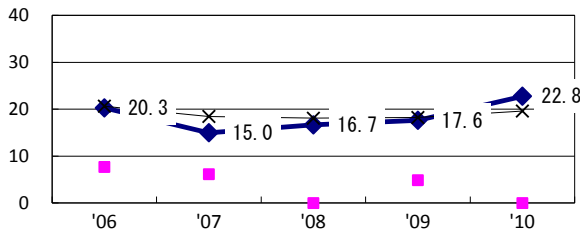

Proportion of Tx with HRZ-E/S among all forms of TB cases aged under 80 yrs\*

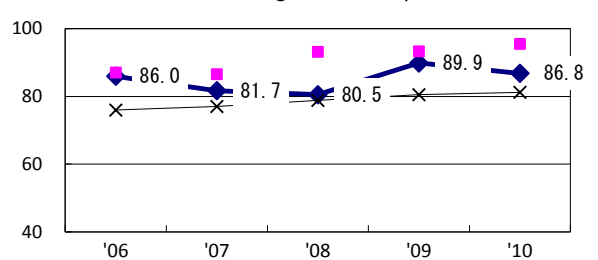

Proportion of bacillary cases among pul. TB

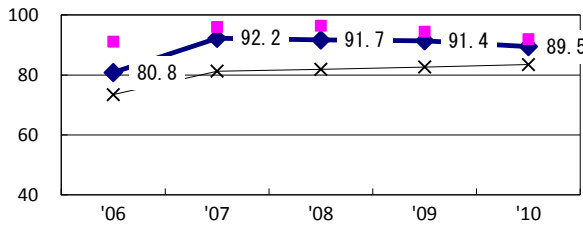

Proportion of culture results obtained among pul. TB

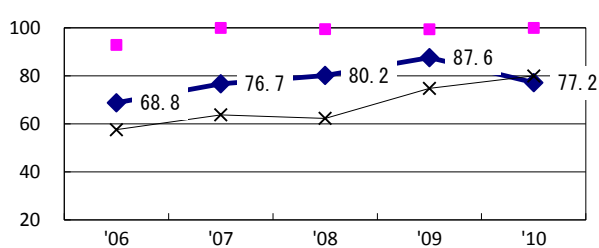

Proportion of DST results obtained among culture pos. pul. TB

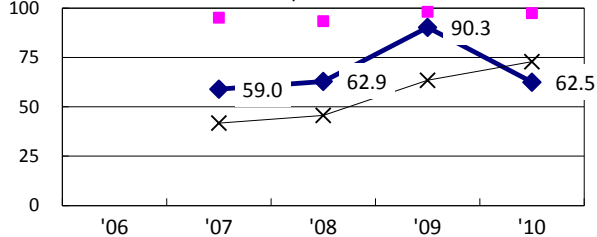

◆ Kochi    ■ Best prefec./city    × Japan

Treatment outcomes of new sputum smear-pos. pul. cases registered in 2006-2009

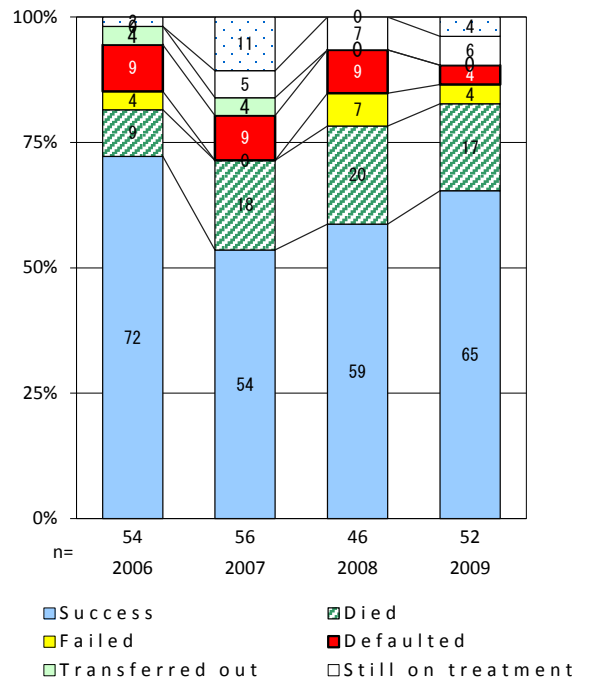

	'06	'07	'08	'09	'10	Year of registration	'07	'08	'09	Japan
†Excluding unknown delay(%)	2.8	36.2	28.0	3.4	10.2	Median days of treatment (all forms)	212	207	222	(270)
‡Excluding unknown Tx (%)	1.8	0.0	0.0	0.0	1.3	Median days of hospitalization (pul.TB)	49	57	64	(68)

TB statistics in 2010					
Population	2,631,690			(Japan)	
Foreign borns	14	2.9%		(4.1%)	
TB patients with homeless history	3	0.6%		(1.4%)	
Jobless TB patients getting public assistance, proportion among male TB patients aged 35-59 yrs	3	6.0%		(10.8%)	
Trends	'06	'07	'08	'09	'10
Notified cases	547	512	525	508	481
Rate per 100,000	20.6	19.4	19.9	19.4	18.3
Sputum smear pos. pul. cases	214	201	234	207	207
Rate per 100,000	8.1	7.6	8.9	7.9	7.9

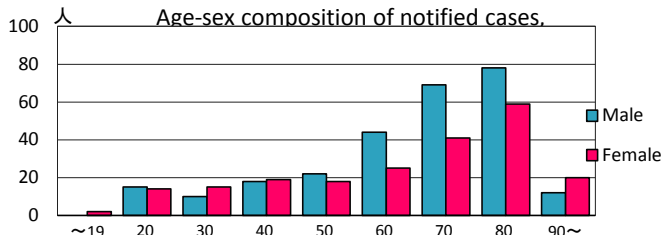
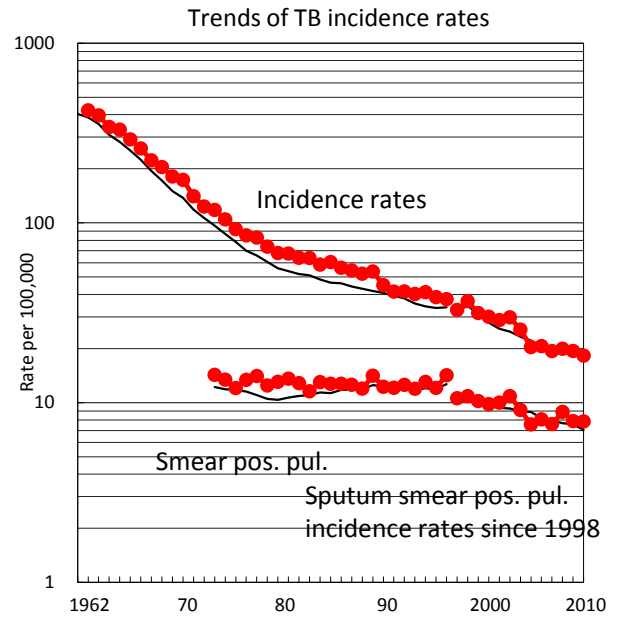

Proportion of cases with long case finding delay (>3M) among symptomatic pul. TB †

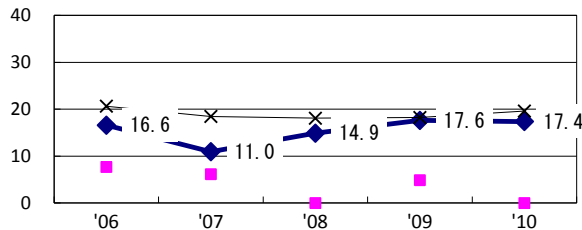

Proportion of Tx with HRZ-E/S among all forms of TB cases aged under 80 yrs\*

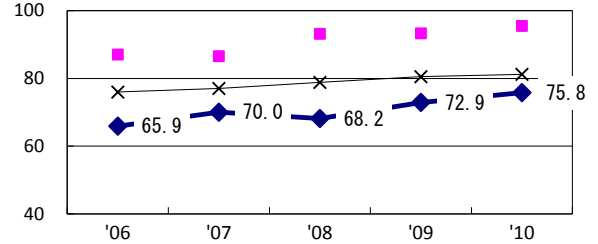

Proportion of bacillary cases among pul. TB

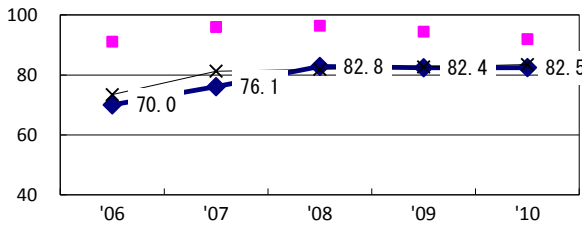

Proportion of culture results obtained among pul. TB

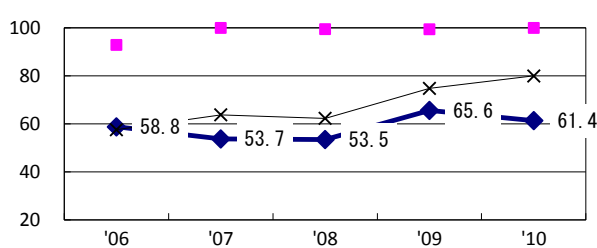

Proportion of DST results obtained among culture pos. pul. TB

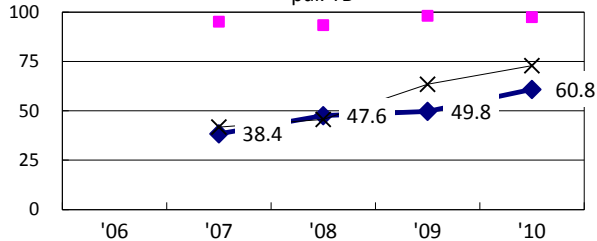

◆ Fukuoka    ■ Best prefec./city    × Japan

Treatment outcomes of new sputum smear-pos. pul. cases registered in 2006-2009

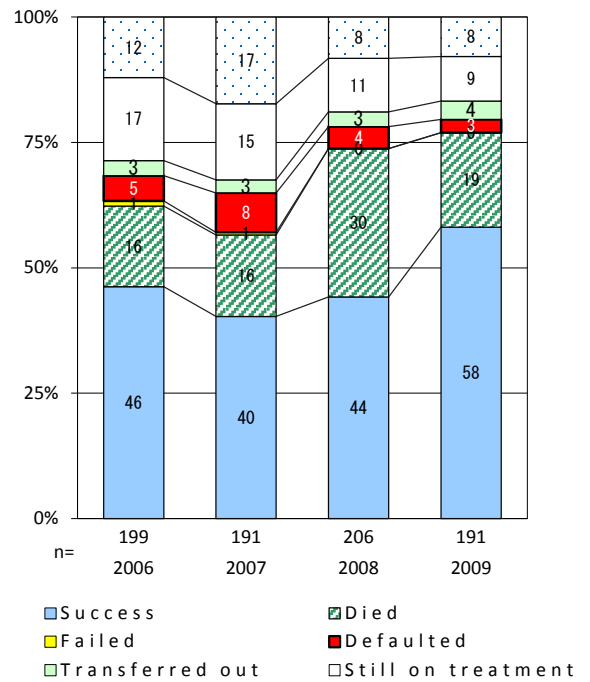

	'06	'07	'08	'09	'10	Year of registration	'07	'08	'09	Japan
†Excluding unknown delay(%)	17.1	23.1	36.1	27.3	31.3	Median days of treatment (all forms)	271	276	275	(270)
‡Excluding unknown Tx (%)	7.1	7.7	8.3	0.9	3.2	Median days of hospitalization (pul.TB)	57	83	72	(68)

TB statistics in 2010					
Population	849,709			(Japan)	
Foreign borns	4	2.3%		(4.1%)	
TB patients with homeless history	1	0.6%		(1.4%)	
Jobless TB patients getting public assistance, proportion among male TB patients aged 35-59 yrs	2	12.5%		(10.8%)	
Trends	'06	'07	'08	'09	'10
Notified cases	143	172	156	144	177
Rate per 100,000	16.6	20.0	18.2	16.9	20.8
Sputum smear pos. pul. cases	50	75	59	62	53
Rate per 100,000	5.8	8.7	6.9	7.3	6.2

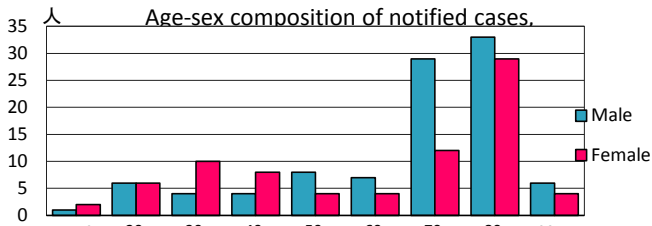
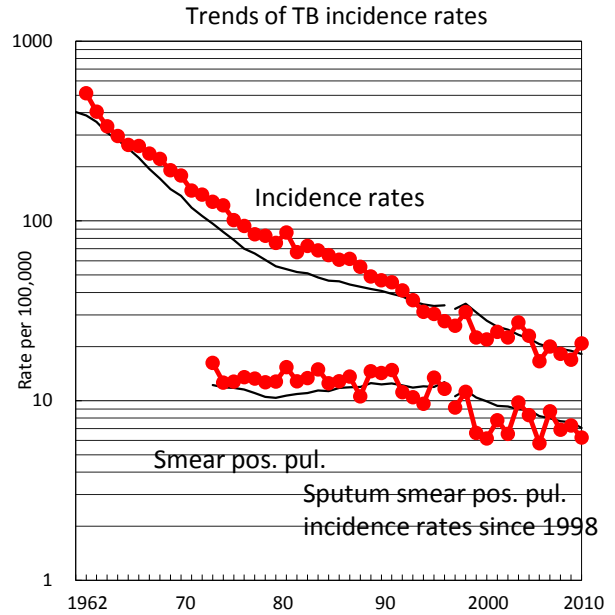

Proportion of cases with long case finding delay (>3M) among symptomatic pul. TB †

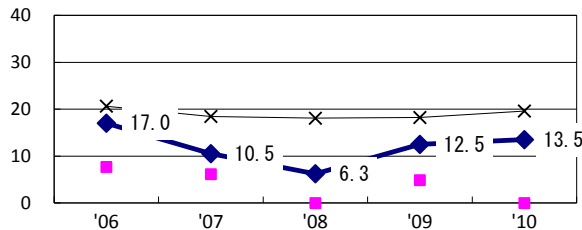

Proportion of Tx with HRZ-E/S among all forms of TB cases aged under 80 yrs‡

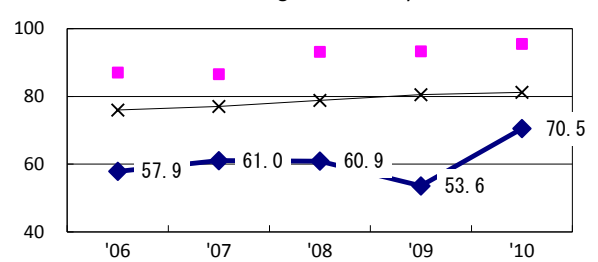

Proportion of bacillary cases among pul. TB

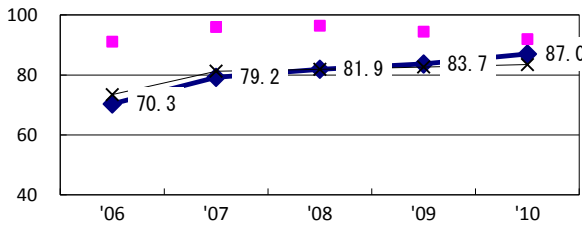

Proportion of culture results obtained among pul. TB

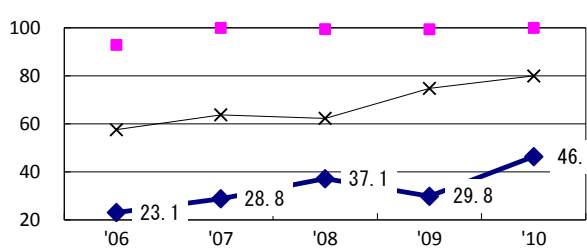

Proportion of DST results obtained among culture pos. pul. TB

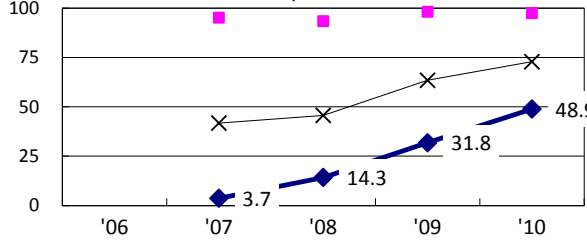

◆ Saga    ■ Best prefec./city    × Japan

Treatment outcomes of new sputum smear-pos. pul. cases registered in 2006-2009

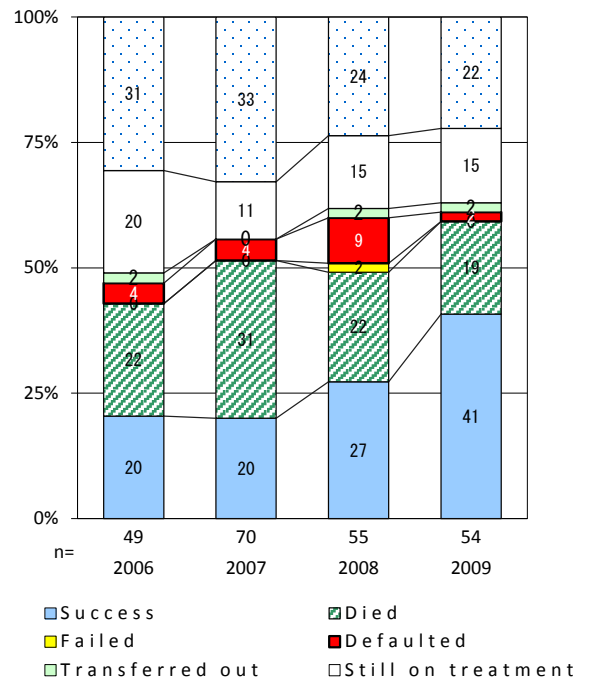

	'06	'07	'08	'09	'10	Year of registration	'07	'08	'09	Japan
†Excluding unknown delay(%)	20.3	39.4	54.9	79.2	58.9	Median days of treatment (all forms)	279	278	285	(270)
‡Excluding unknown Tx (%)	24.0	16.3	12.1	9.7	9.5	Median days of hospitalization (pul.TB)	70	76	63	(68)

TB statistics in 2010					
Population	1,426,594			(Japan)	
Foreign borns	9	2.7%		(4.1%)	
TB patients with homeless history	0	0.0%		(1.4%)	
Jobless TB patients getting public assistance, proportion among male TB patients aged 35-59 yrs	3	12.5%		(10.8%)	
Trends	'06	'07	'08	'09	'10
Notified cases	387	357	354	316	332
Rate per 100,000	26.4	24.6	24.6	22.1	23.3
Sputum smear pos. pul. cases	126	112	124	106	124
Rate per 100,000	8.6	7.7	8.6	7.4	8.7

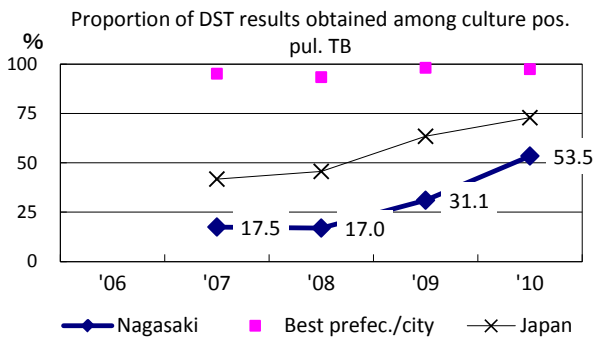
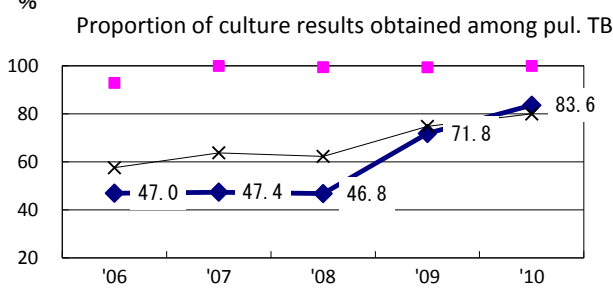
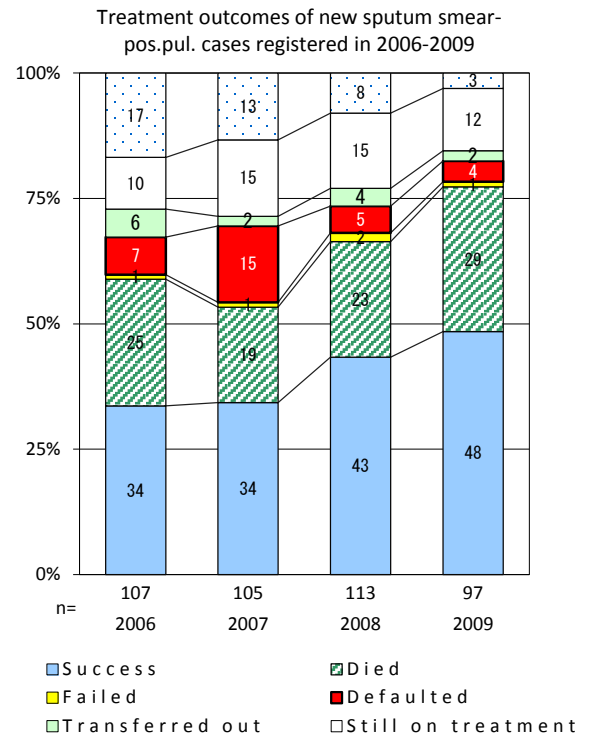
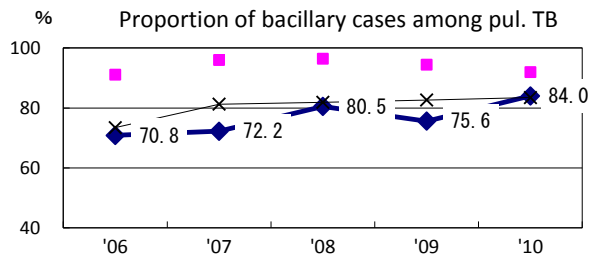
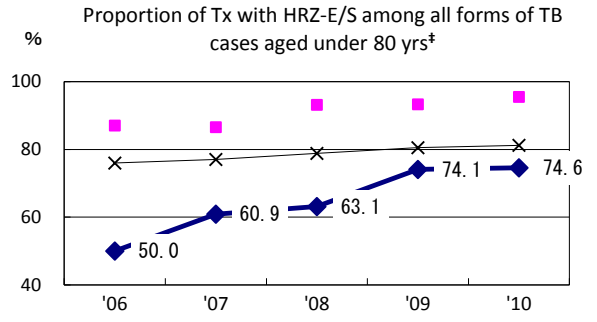
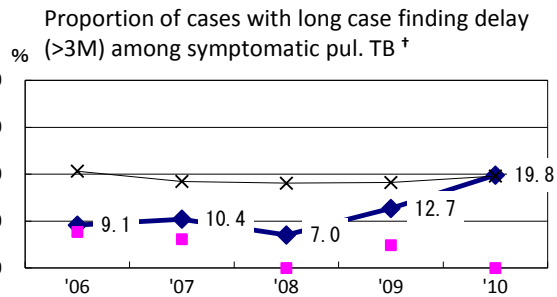
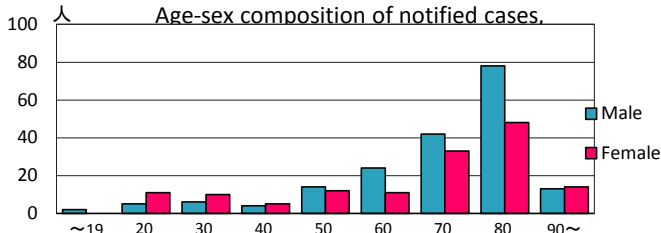
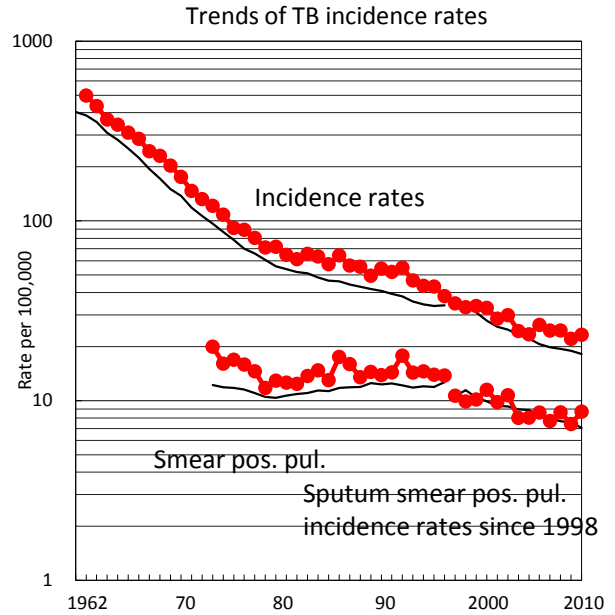

	'06	'07	'08	'09	'10	Year of registration	'07	'08	'09	Japan
†Excluding unknown delay(%)	0.6	17.3	30.4	31.9	49.2	Median days of treatment (all forms)	278	276	274	(270)
‡Excluding unknown Tx (%)	13.2	4.3	0.5	1.0	1.1	Median days of hospitalization (pul.TB)	76	64	57	(68)

# Kumamoto

TB statistics in 2010					
Population	1,817,410			(Japan)	
Foreign borns	6	2.0%		(4.1%)	
TB patients with homeless history	0	0.0%		(1.4%)	
Jobless TB patients getting public assistance, proportion among male TB patients aged 35-59 yrs	3	8.8%		(10.8%)	
Trends	'06	'07	'08	'09	'10
Notified cases	361	350	344	337	307
Rate per 100,000	19.7	19.1	18.9	18.6	16.9
Sputum smear pos. pul. cases	130	132	130	109	119
Rate per 100,000	7.1	7.2	7.1	6.0	6.5

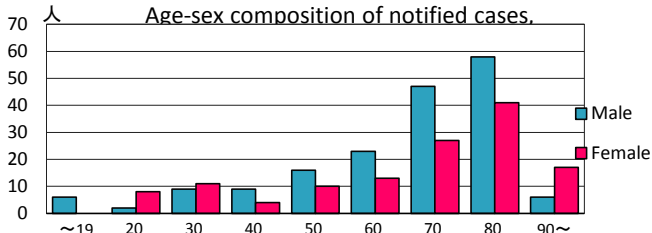
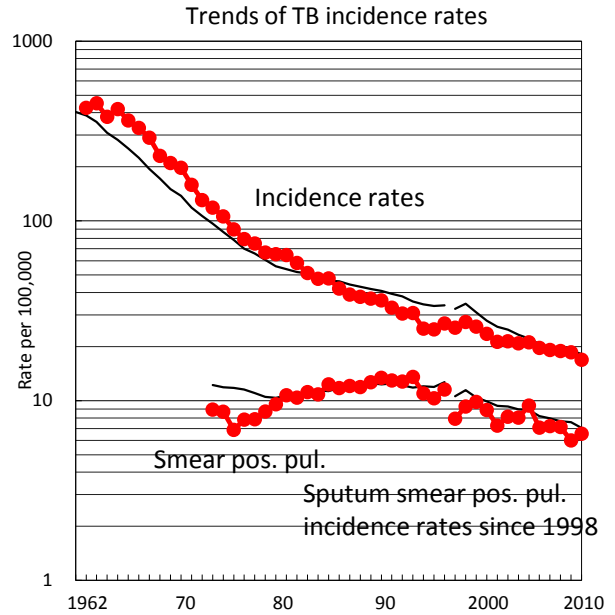

Proportion of cases with long case finding delay (>3M) among symptomatic pul. TB †

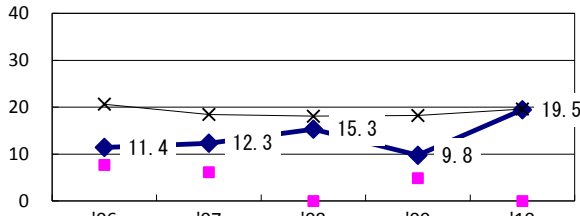

Proportion of Tx with HR-Z/E/S among all forms of TB cases aged under 80 yrs\*

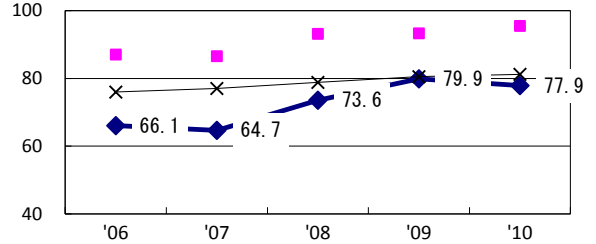

Proportion of bacillary cases among pul. TB

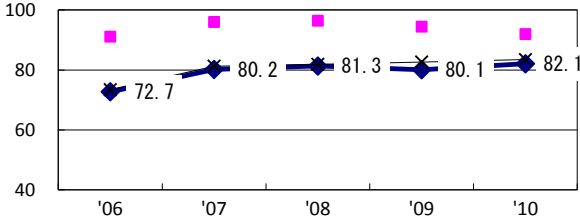

Proportion of culture results obtained among pul. TB

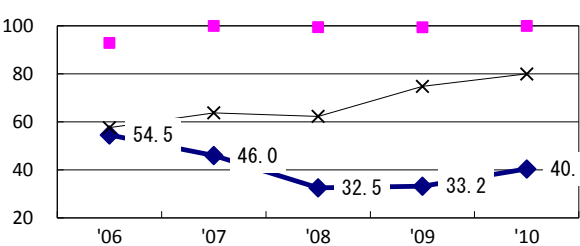

Proportion of DST results obtained among culture pos. pul. TB

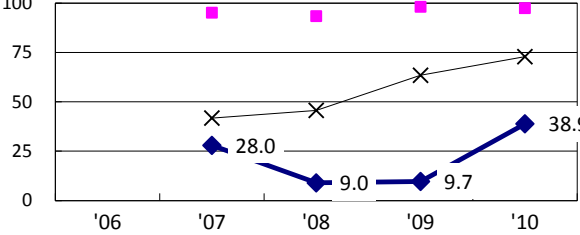

◆ Kumamoto    ■ Best prefec./city    × Japan

Treatment outcomes of new sputum smear-pos. pul. cases registered in 2006-2009

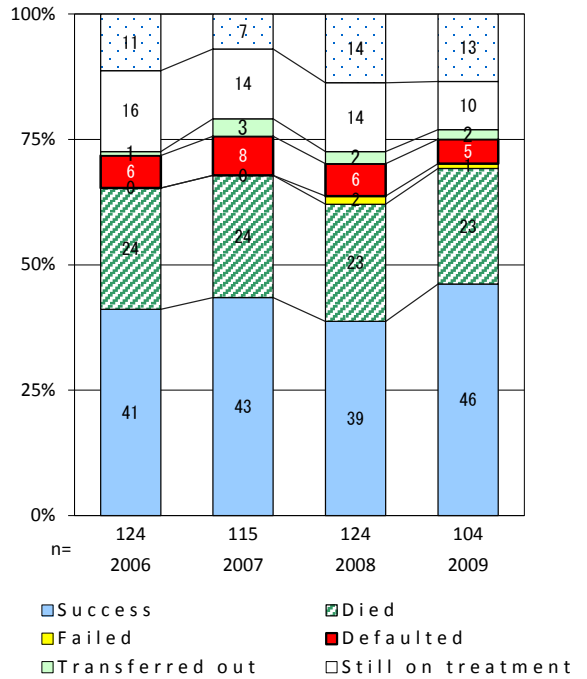

	'06	'07	'08	'09	'10	Year of registration	'07	'08	'09	Japan
†Excluding unknown delay(%)	0.0	14.4	27.5	55.4	36.5	Median days of treatment (all forms)	272	274	270	(270)
‡Excluding unknown Tx (%)	4.7	1.4	2.5	3.6	7.0	Median days of hospitalization (pul.TB)	51	52	59	(68)

TB statistics in 2010					
Population	1,196,409			(Japan)	
Foreign borns	5	2.2%		(4.1%)	
TB patients with homeless history	0	0.0%		(1.4%)	
Jobless TB patients getting public assistance, proportion among male TB patients aged 35-59 yrs	1	4.8%		(10.8%)	
Trends	'06	'07	'08	'09	'10
Notified cases	276	231	286	262	231
Rate per 100,000	22.9	19.2	23.8	21.9	19.3
Sputum smear pos. pul. cases	95	85	108	123	99
Rate per 100,000	7.9	7.1	9.0	10.3	8.3

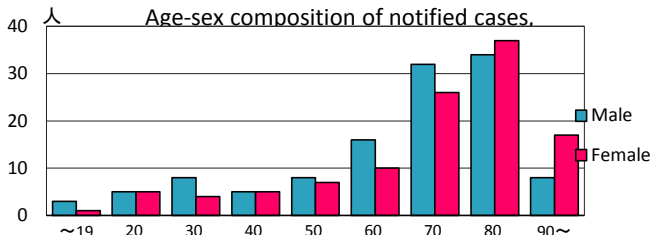
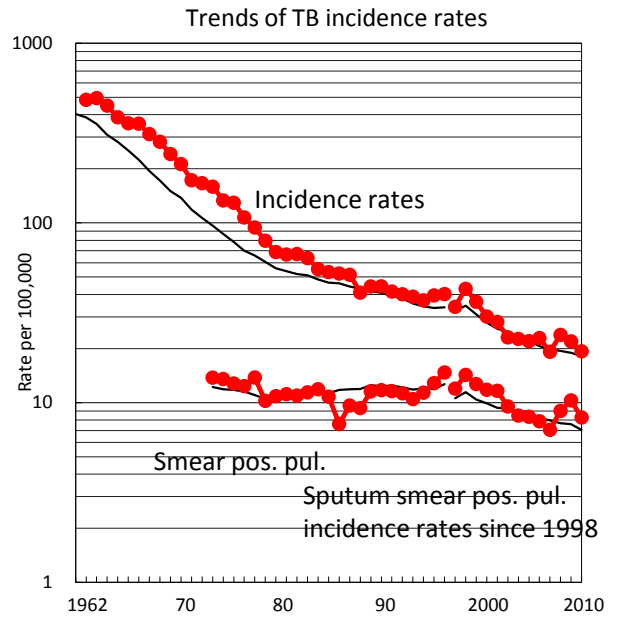

Proportion of cases with long case finding delay (>3M) among symptomatic pul. TB †

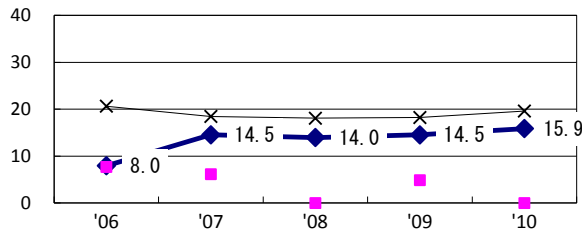

Proportion of Tx with HRZ-E/S among all forms of TB cases aged under 80 yrs‡

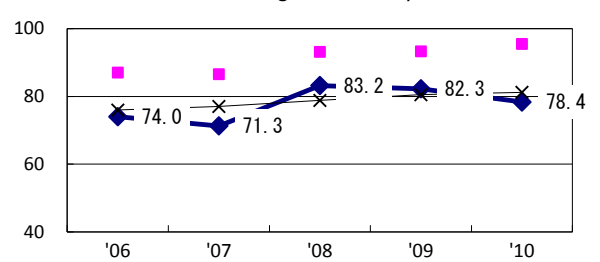

Proportion of bacillary cases among pul. TB

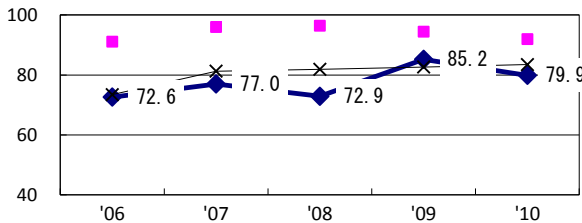

Proportion of culture results obtained among pul. TB

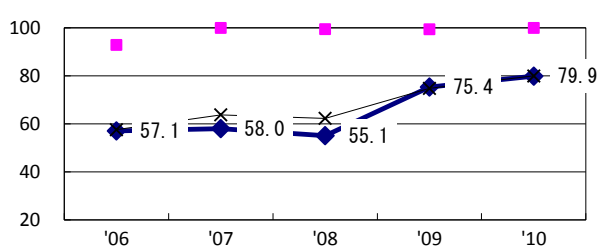

Proportion of DST results obtained among culture pos. pul. TB

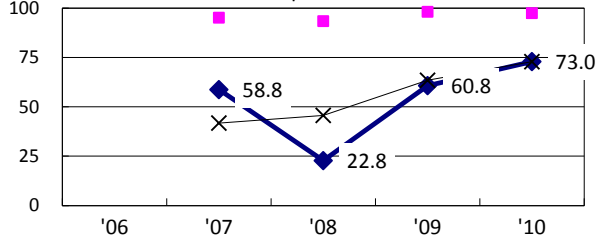

◆ Oita    ■ Best prefec./city    × Japan

Treatment outcomes of new sputum smear-pos. pul. cases registered in 2006-2009

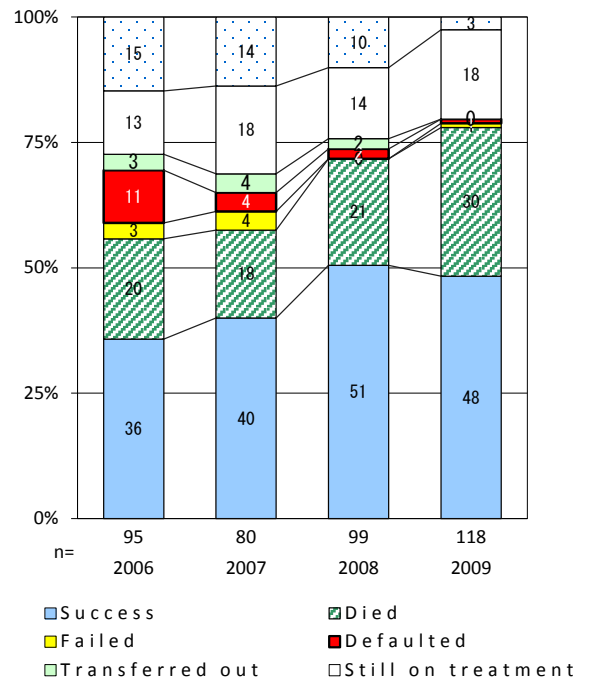

†Excluding unknown delay(%)	'06: 3.4	'07: 17.9	'08: 41.9	'09: 31.2	'10: 21.3	Year of registration	'07: 276	'08: 261	'09: 273	Japan (270)
‡Excluding unknown Tx (%)	1.6	2.1	2.6	1.3	0.7	Median days of treatment (all forms)	63	63	64	(68)
						Median days of hospitalization (pul.TB)				

TB statistics in 2010					
Population	1,135,120			(Japan)	
Foreign borns	4	2.6%		(4.1%)	
TB patients with homeless history	0	0.0%		(1.4%)	
Jobless TB patients getting public assistance, proportion among male TB patients aged 35-59 yrs	1	4.5%		(10.8%)	
Trends	'06	'07	'08	'09	'10
Notified cases	202	188	193	182	152
Rate per 100,000	17.6	16.5	17.0	16.1	13.4
Sputum smear pos. pul. cases	93	83	81	87	69
Rate per 100,000	8.1	7.3	7.1	7.7	6.1

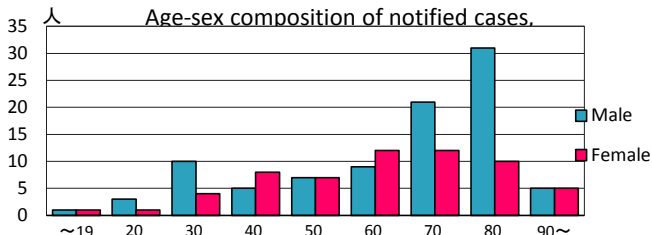
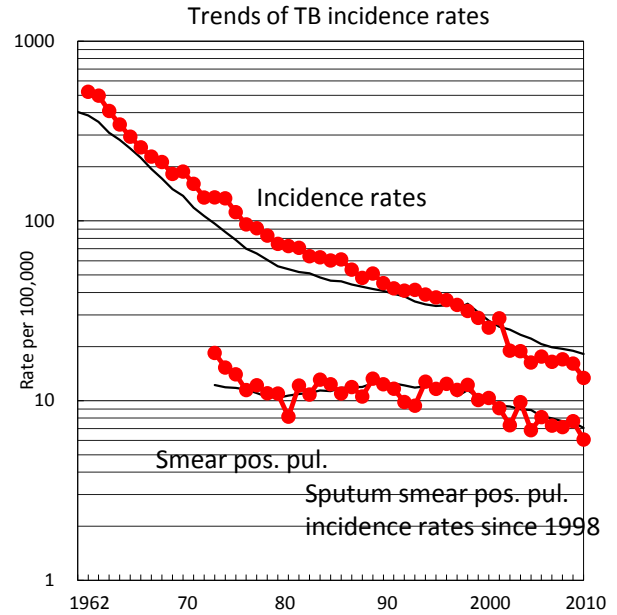

Proportion of cases with long case finding delay (>3M) among symptomatic pul. TB †

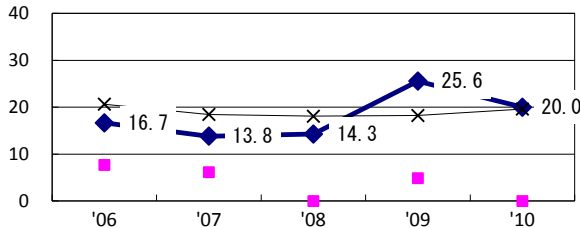

Proportion of Tx with HRZ-E/S among all forms of TB cases aged under 80 yrs\*

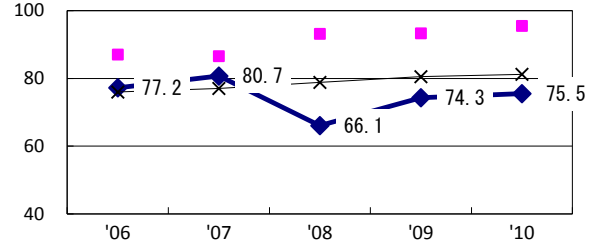

Proportion of bacillary cases among pul. TB

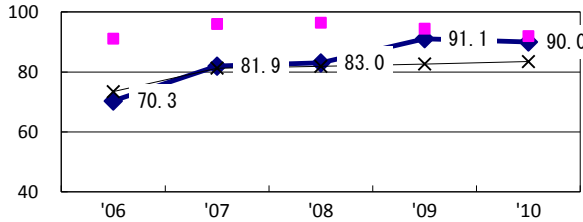

Proportion of culture results obtained among pul. TB

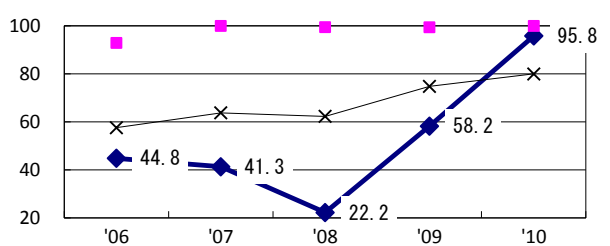

Proportion of DST results obtained among culture pos. pul. TB

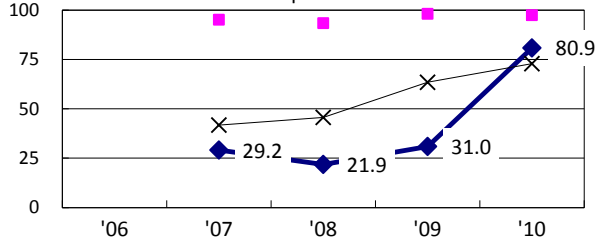

◆ Miyazaki    ■ Best prefec./city    × Japan

Treatment outcomes of new sputum smear-pos. pul. cases registered in 2006-2009

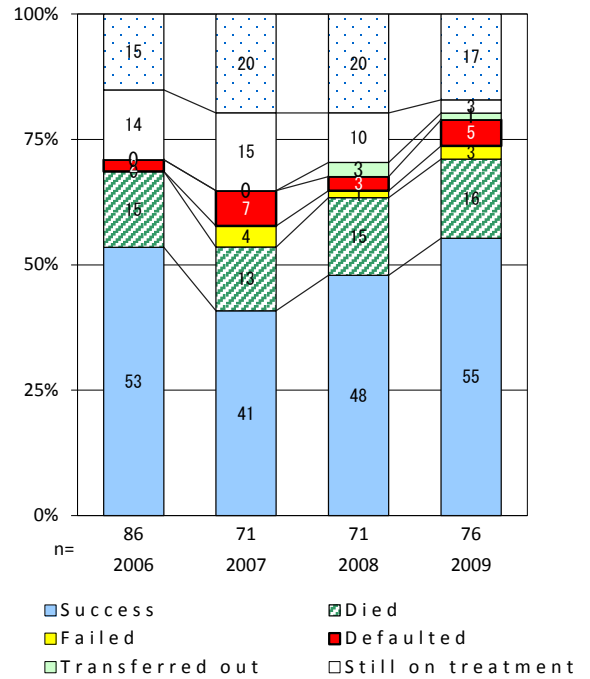

	'06	'07	'08	'09	'10	Year of registration	'07	'08	'09	Japan
†Excluding unknown delay(%)	9.3	39.8	62.9	58.3	62.0	Median days of treatment (all forms)	282	276	276	(270)
‡Excluding unknown Tx (%)	0.7	12.3	11.1	1.8	3.0	Median days of hospitalization (pul.TB)	64	50	46	(68)

TB statistics in 2010					
Population	1,706,428			(Japan)	
Foreign borns	4	1.1%		(4.1%)	
TB patients with homeless history	0	0.0%		(1.4%)	
Jobless TB patients getting public assistance, proportion among male TB patients aged 35-59 yrs	2	5.6%		(10.8%)	
Trends	'06	'07	'08	'09	'10
Notified cases	364	362	376	347	352
Rate per 100,000	20.9	20.9	21.9	20.3	20.6
Sputum smear pos. pul. cases	117	126	133	134	133
Rate per 100,000	6.7	7.3	7.7	7.8	7.8

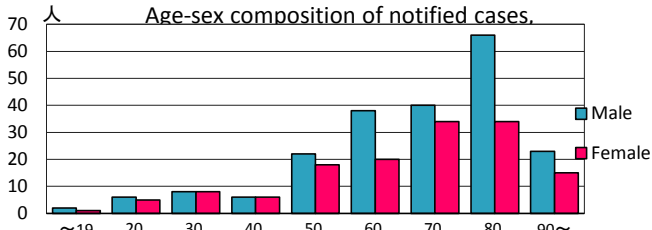
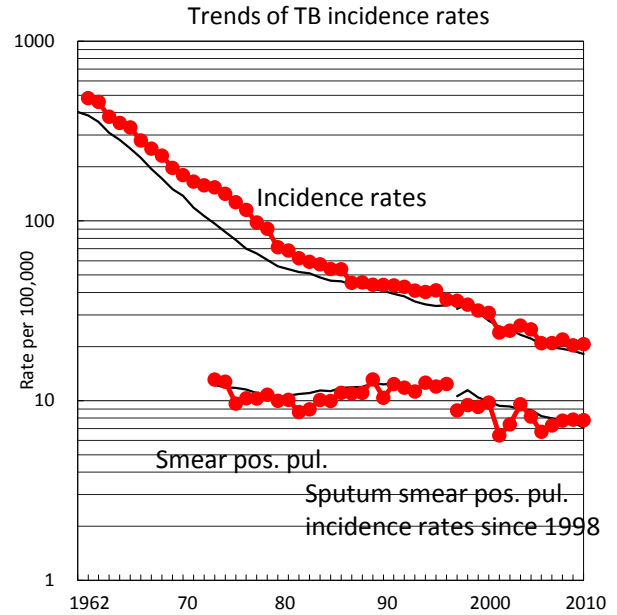

Proportion of cases with long case finding delay (>3M) among symptomatic pul. TB †

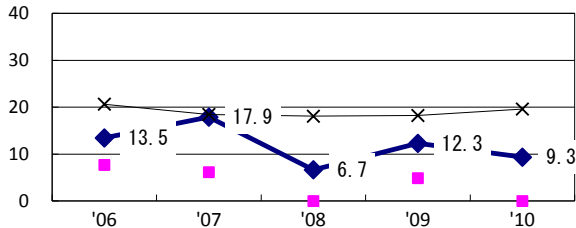

Proportion of Tx with HRZ-E/S among all forms of TB cases aged under 80 yrs‡

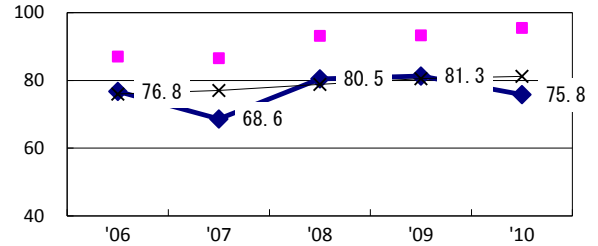

Proportion of bacillary cases among pul. TB

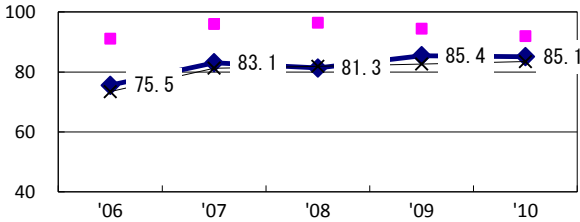

Proportion of culture results obtained among pul. TB

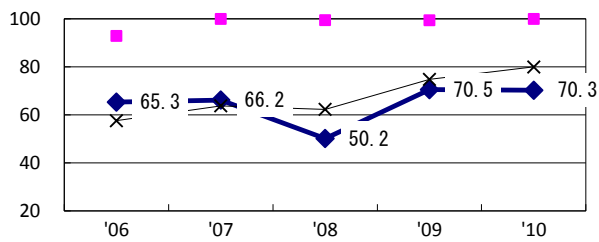

Proportion of DST results obtained among culture pos. pul. TB

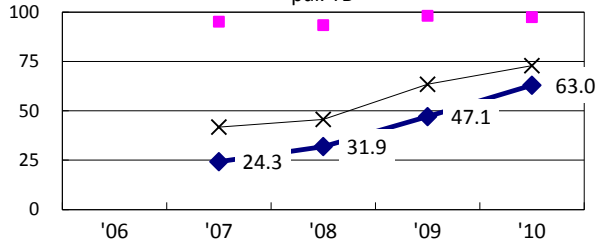

◆ Kagoshima    ■ Best prefec./city    × Japan

Treatment outcomes of new sputum smear-pos. pul. cases registered in 2006-2009

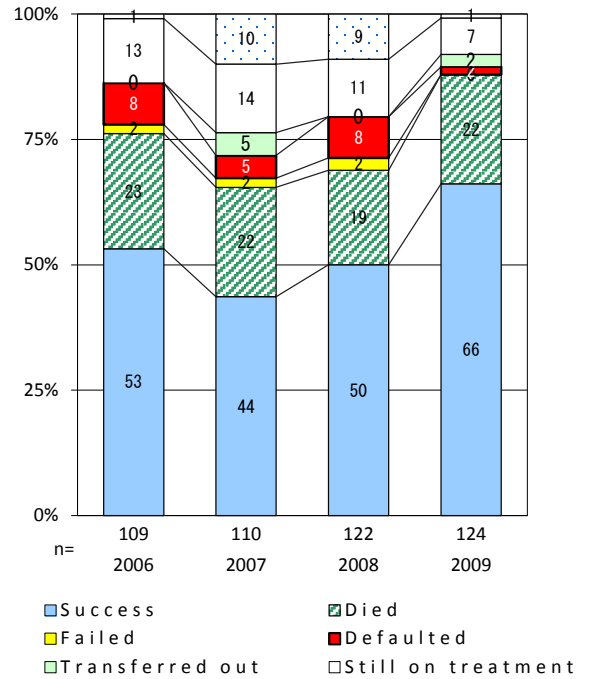

	'06	'07	'08	'09	'10	Year of registration	'07	'08	'09	Japan
†Excluding unknown delay(%)	8.1	44.1	53.1	43.8	47.0	Median days of treatment (all forms)	269	265	272	(270)
‡Excluding unknown Tx (%)	1.2	1.9	2.0	0.0	1.4	Median days of hospitalization (pul.TB)	79	75	81	(68)



TB statistics in 2010					
Population	1,392,503			(Japan)	
Foreign borns	3	1.2%		(4.1%)	
TB patients with homeless history	2	0.8%		(1.4%)	
Jobless TB patients getting public assistance, proportion among male TB patients aged 35-59 yrs	2	5.7%		(10.8%)	
Trends	'06	'07	'08	'09	'10
Notified cases	285	252	277	235	260
Rate per 100,000	20.8	18.4	20.1	17.0	18.7
Sputum smear pos. pul. cases	98	75	83	96	94
Rate per 100,000	7.2	5.5	6.0	6.9	6.8

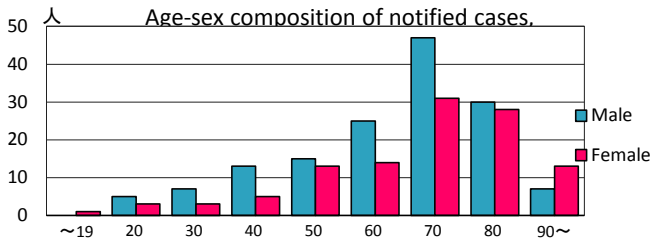
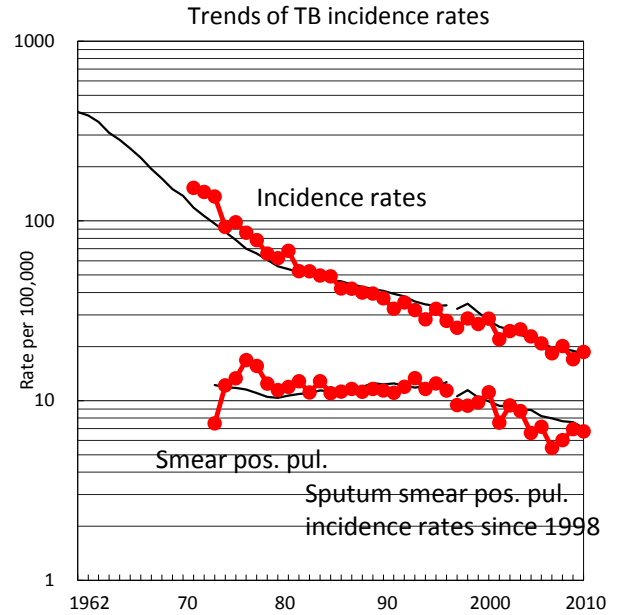

Proportion of cases with long case finding delay (>3M) among symptomatic pul. TB †

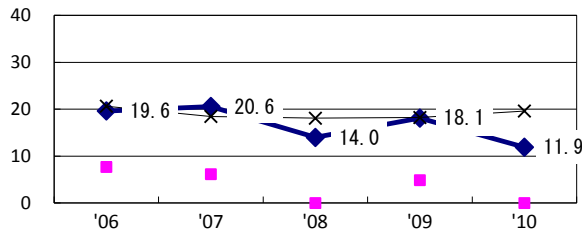

Proportion of Tx with HRZ-E/S among all forms of TB cases aged under 80 yrs\*

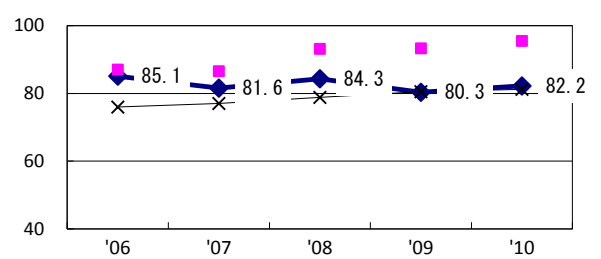

Proportion of bacillary cases among pul. TB

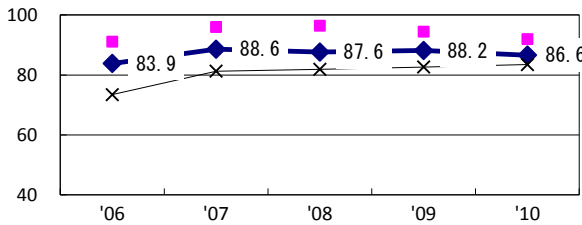

Proportion of culture results obtained among pul. TB

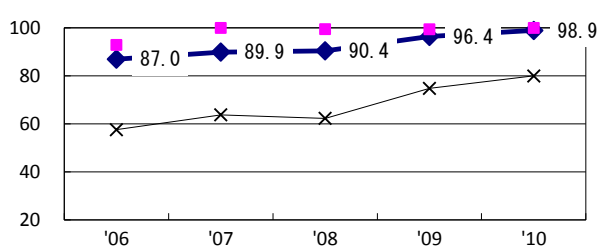

Proportion of DST results obtained among culture pos. pul. TB

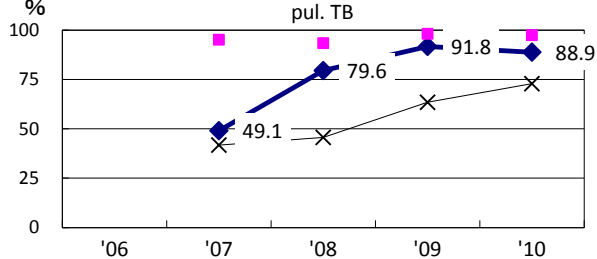

◆ Okinawa    ■ Best prefec./city    × Japan

Treatment outcomes of new sputum smear-pos. pul. cases registered in 2006-2009

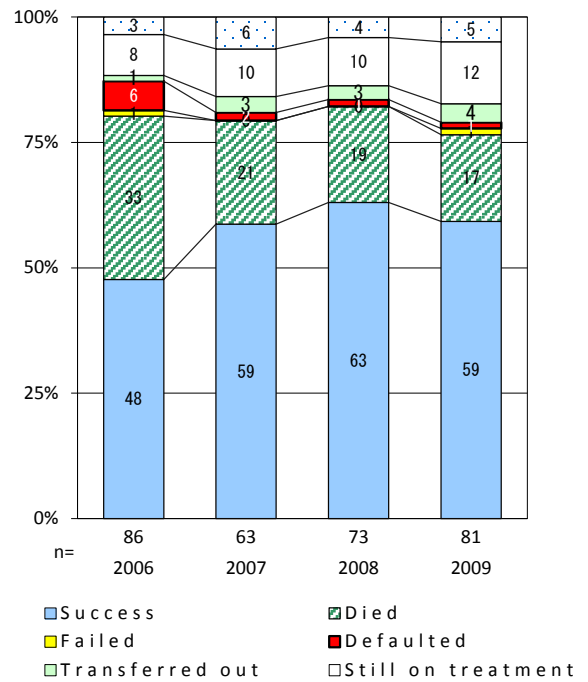

	'06	'07	'08	'09	'10	Year of registration	'07	'08	'09	Japan
†Excluding unknown delay(%)	0.9	7.3	2.1	3.8	0.0	Median days of treatment (all forms)	266	274	247	(270)
‡Excluding unknown Tx (%)	2.5	1.0	2.5	0.6	1.1	Median days of hospitalization (pul.TB)	59	59	52	(68)

TB statistics in 2010					
Population	1,896,225			(Japan)	
Foreign borns	9	4.0%		(4.1%)	
TB patients with homeless history	0	0.0%		(1.4%)	
Jobless TB patients getting public assistance, proportion among male TB patients aged 35-59 yrs	4	13.8%		(10.8%)	
Trends	'06	'07	'08	'09	'10
Notified cases	216	245	209	239	225
Rate per 100,000	11.4	12.9	11.0	12.6	11.9
Sputum smear pos. pul. cases	99	100	61	98	81
Rate per 100,000	5.2	5.3	3.2	5.1	4.3

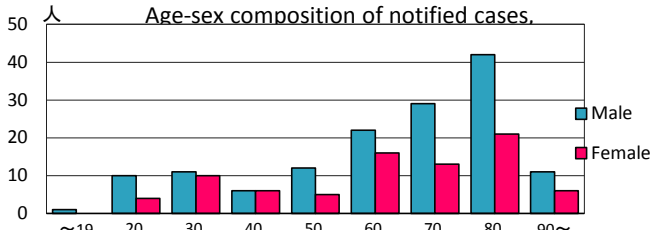
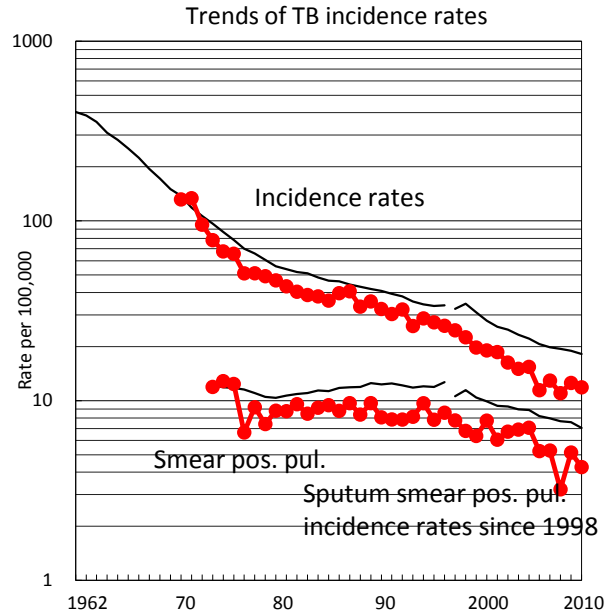

Proportion of cases with long case finding delay (>3M) among symptomatic pul. TB †

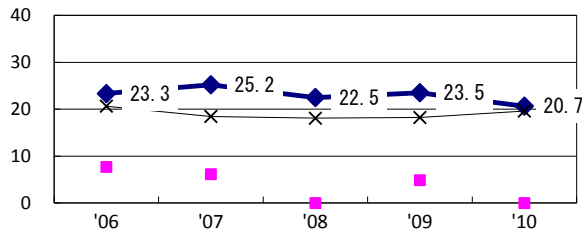

Proportion of Tx with HRZ-E/S among all forms of TB cases aged under 80 yrs‡

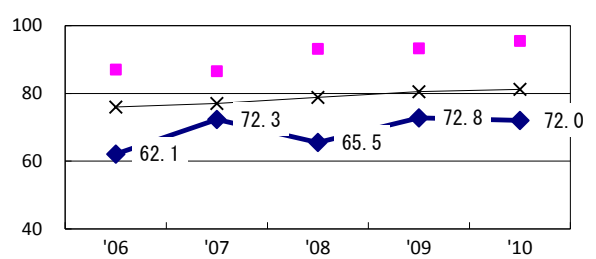

Proportion of bacillary cases among pul. TB

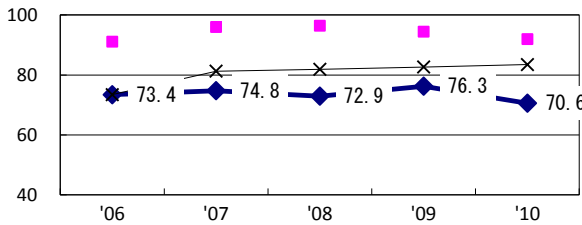

Proportion of culture results obtained among pul. TB

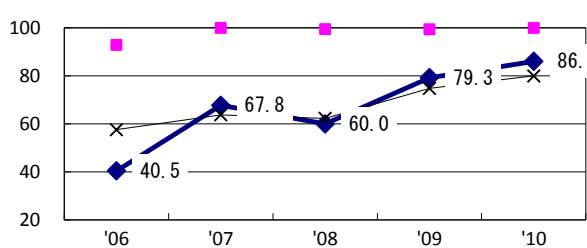

Proportion of DST results obtained among culture pos. pul. TB

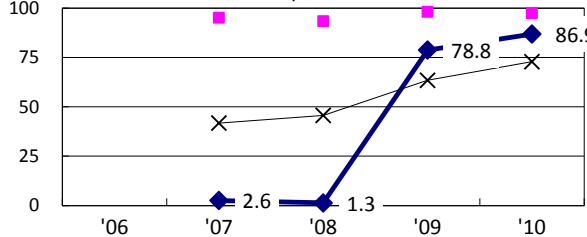

◆ Sapporo    ■ Best prefect./city    × Japan

Treatment outcomes of new sputum smear-pos. pul. cases registered in 2006-2009

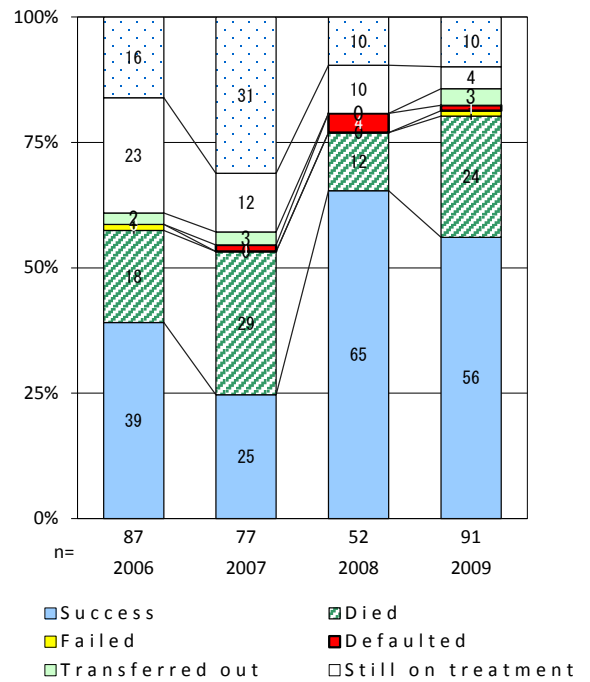

	'06	'07	'08	'09	'10	Year of registration	'07	'08	'09	Japan
†Excluding unknown delay(%)	1.6	3.4	0.0	0.0	0.0	Median days of treatment (all forms)	328	277	269	(270)
‡Excluding unknown Tx (%)	3.2	0.6	2.6	3.3	1.4	Median days of hospitalization (pul.TB)	76	78	86	(68)

TB statistics in 2010					
Population	1,045,903			(Japan)	
Foreign borns	7	5.6%	(4.1%)		
TB patients with homeless history	1	0.8%	(1.4%)		
Jobless TB patients getting public assistance, proportion among male TB patients aged 35-59 yrs	1	5.0%	(10.8%)		
Trends	'06	'07	'08	'09	'10
Notified cases	125	130	137	143	125
Rate per 100,000	12.2	12.6	13.3	13.8	12.0
Sputum smear pos. pul. cases	53	53	41	57	47
Rate per 100,000	5.2	5.2	4.0	5.5	4.5

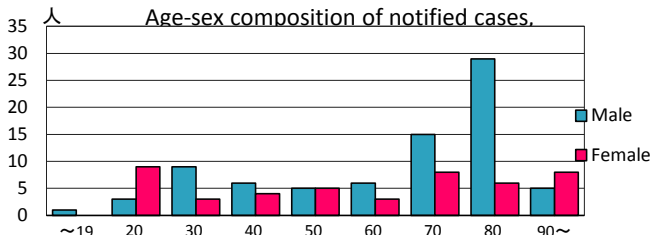
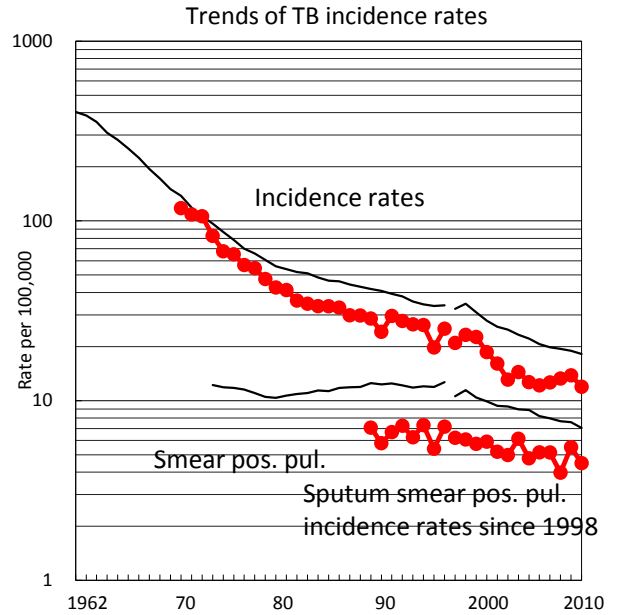

Proportion of cases with long case finding delay (>3M) among symptomatic pul. TB †

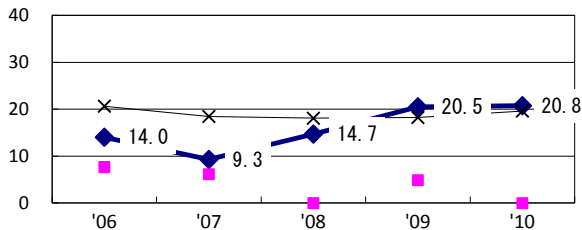

Proportion of Tx with HRZ-E/S among all forms of TB cases aged under 80 yrs\*

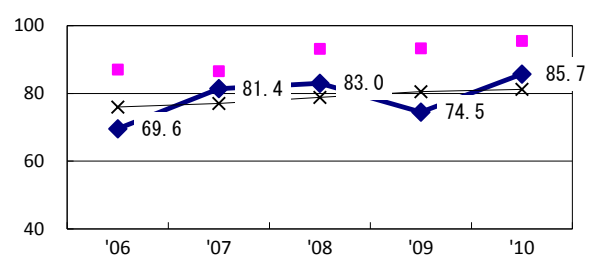

Proportion of bacillary cases among pul. TB

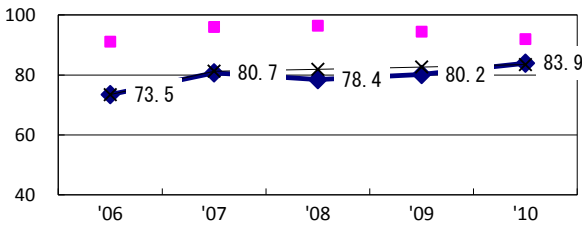

Proportion of culture results obtained among pul. TB

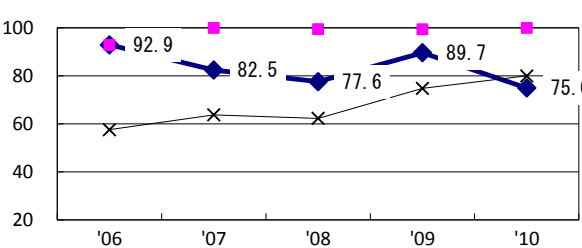

Proportion of DST results obtained among culture pos. pul. TB

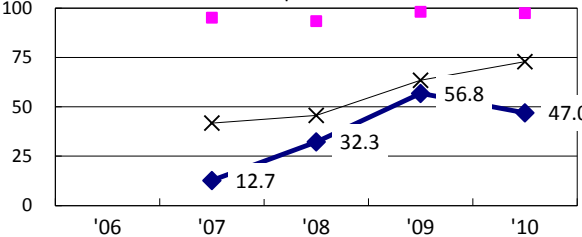

◆ Sendai    ■ Best prefec./city    × Japan

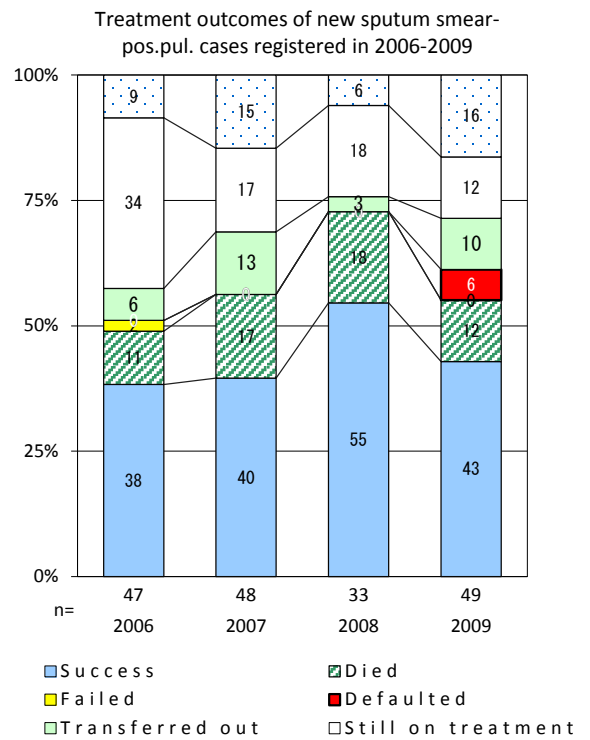

	'06	'07	'08	'09	'10	Year of registration	'07	'08	'09	Japan
†Excluding unknown delay(%)	12.3	41.9	59.5	59.8	31.2	Median days of treatment (all forms)	303	272	267	(270)
‡Excluding unknown Tx (%)	6.1	3.0	2.9	2.0	0.0	Median days of hospitalization (pul.TB)	92	85	99	(68)

TB statistics in 2010					
Population	1,230,928			(Japan)	
Foreign borns	10	4.7%		(4.1%)	
TB patients with homeless history	7	3.3%		(1.4%)	
Jobless TB patients getting public assistance, proportion among male TB patients aged 35-59 yrs	15	21.7%		(10.8%)	
Trends	'06	'07	'08	'09	'10
Notified cases	218	237	227	203	211
Rate per 100,000	18.4	19.8	18.8	16.6	17.1
Sputum smear pos. pul. cases	92	90	102	67	76
Rate per 100,000	7.8	7.5	8.4	5.5	6.2

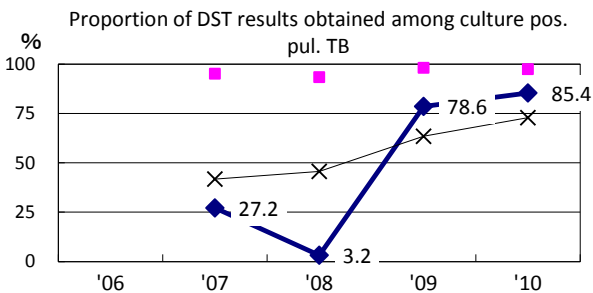
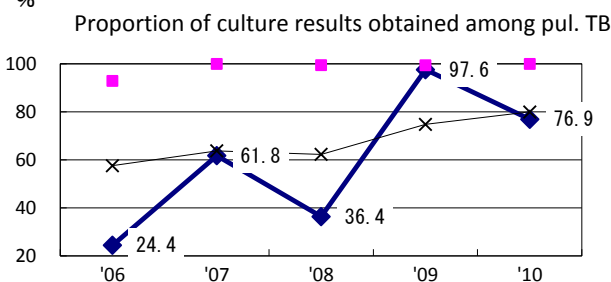
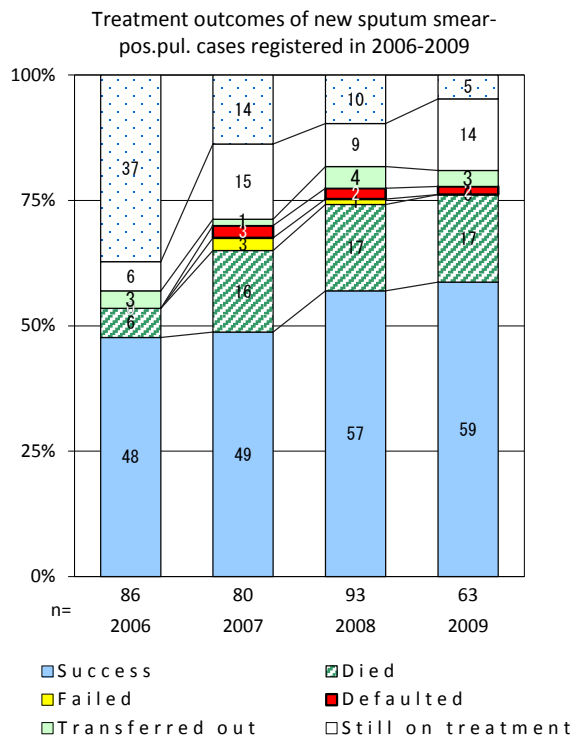
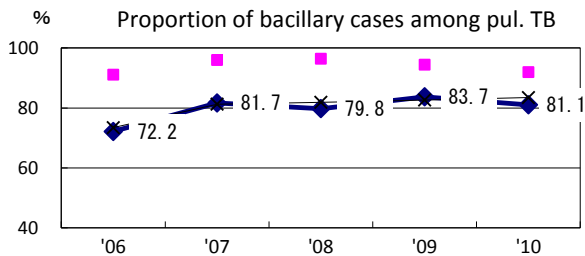
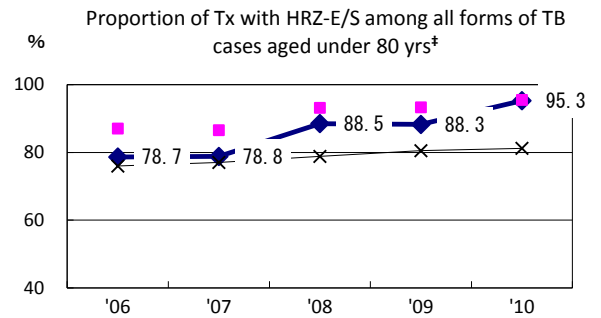
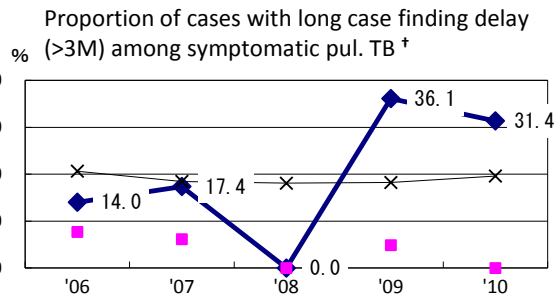
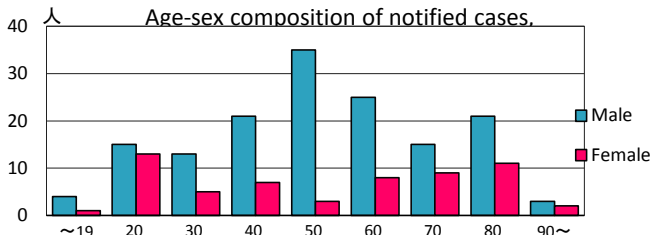
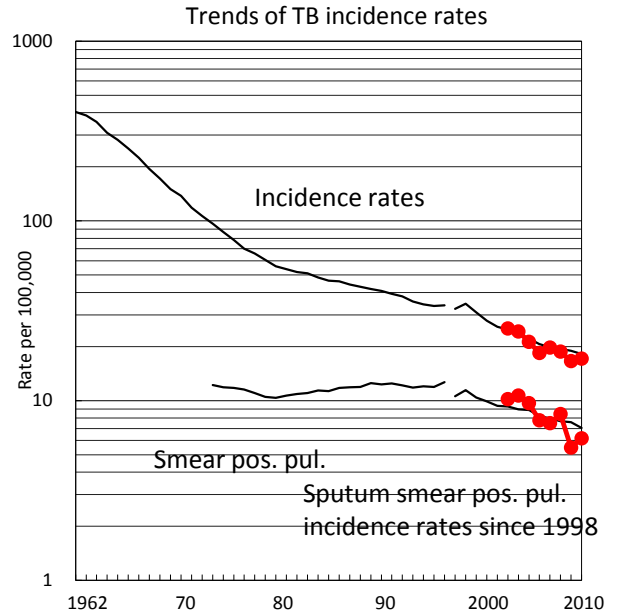

◆ Saitama    ■ Best prefec./city    × Japan

	'06	'07	'08	'09	'10	Year of registration	'07	'08	'09	Japan
†Excluding unknown delay(%)	43.0	60.3	94.0	1.7	6.4	Median days of treatment (all forms)	270	264	274	(270)
‡Excluding unknown Tx (%)	50.8	6.6	2.0	0.6	2.3	Median days of hospitalization (pul.TB)	57	78	62	(68)

TB statistics in 2010					
Population	958,457			(Japan)	
Foreign borns	12	6.6%		(4.1%)	
TB patients with homeless history	0	0.0%		(1.4%)	
Jobless TB patients getting public assistance, proportion among male TB patients aged 35-59 yrs	2	6.3%		(10.8%)	
Trends	'06	'07	'08	'09	'10
Notified cases	198	174	177	211	182
Rate per 100,000	21.3	18.6	18.7	22.1	19.0
Sputum smear pos. pul. cases	76	69	62	70	67
Rate per 100,000	8.2	7.4	6.5	7.3	7.0

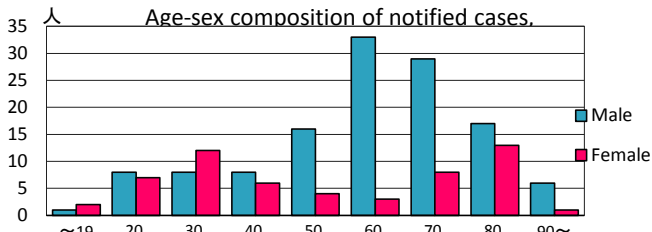
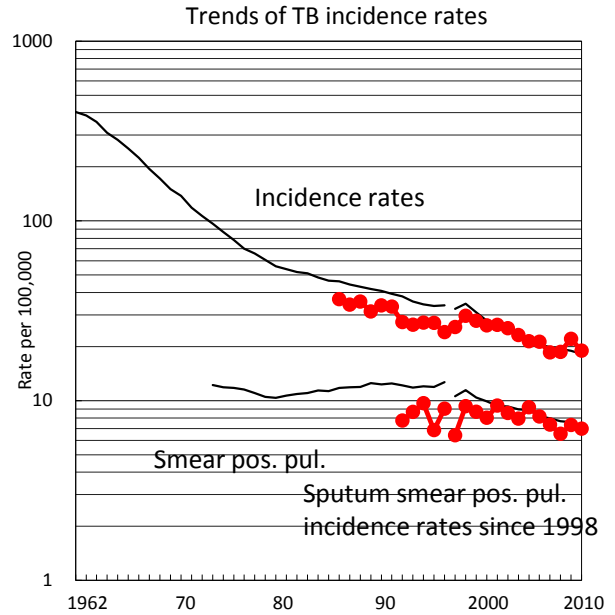

Proportion of cases with long case finding delay (>3M) among symptomatic pul. TB †

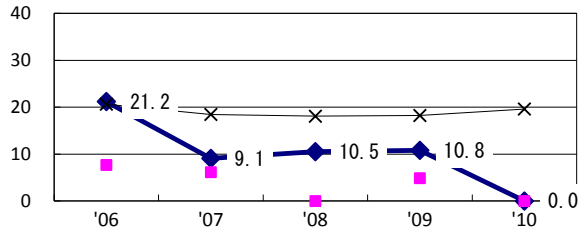

Proportion of Tx with HRZ-E/S among all forms of TB cases aged under 80 yrs\*

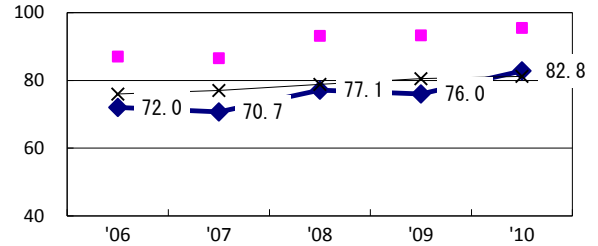

Proportion of bacillary cases among pul. TB

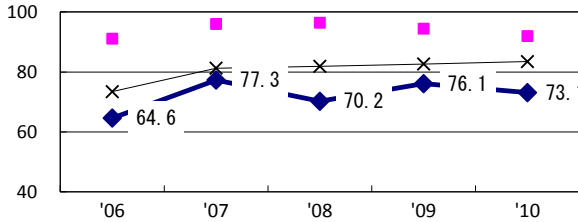

Proportion of culture results obtained among pul. TB

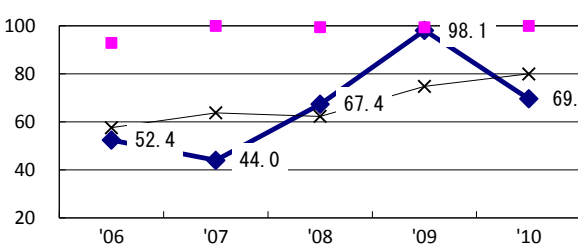

Proportion of DST results obtained among culture pos. pul. TB

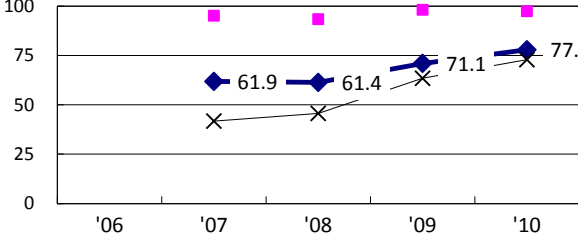

◆ Chiba    ■ Best prefec./city    × Japan

Treatment outcomes of new sputum smear-pos. pul. cases registered in 2006-2009

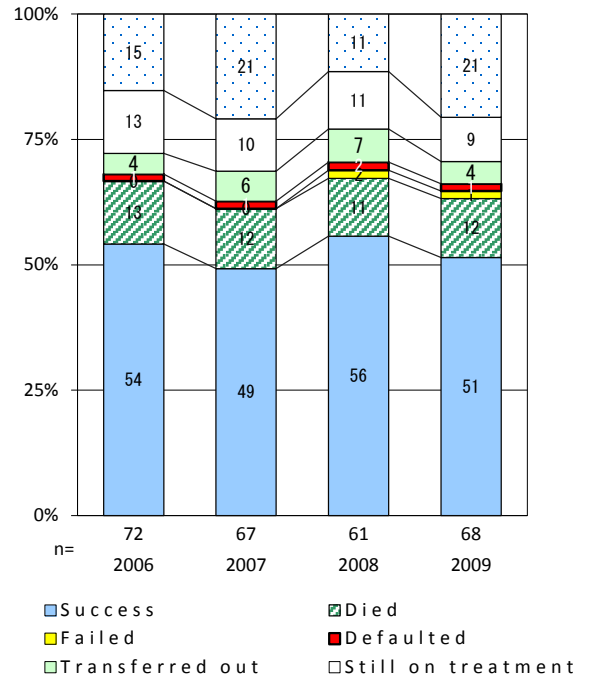

	'06	'07	'08	'09	'10	Year of registration	'07	'08	'09	Japan
†Excluding unknown delay(%)	25.0	55.6	80.0	60.2	95.1	Median days of treatment (all forms)	250	237	213	(270)
‡Excluding unknown Tx (%)	5.3	4.1	9.7	1.7	7.6	Median days of hospitalization (pul.TB)	37	57	45	(68)

TB statistics in 2010					
Population	3,689,603			(Japan)	
Foreign borns	44	6.1%		(4.1%)	
TB patients with homeless history	18	2.5%		(1.4%)	
Jobless TB patients getting public assistance, proportion among male TB patients aged 35-59 yrs	19	13.2%		(10.8%)	
Trends	'06	'07	'08	'09	'10
Notified cases	766	717	676	720	722
Rate per 100,000	21.3	19.8	18.5	19.6	19.6
Sputum smear pos. pul. cases	273	286	246	282	265
Rate per 100,000	7.6	7.9	6.7	7.7	7.2

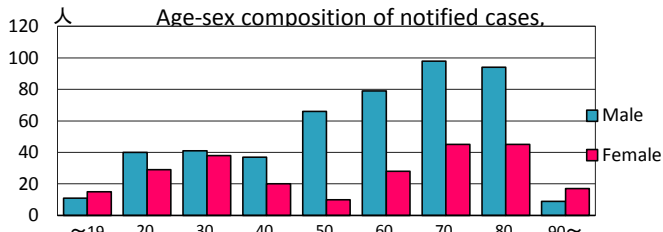
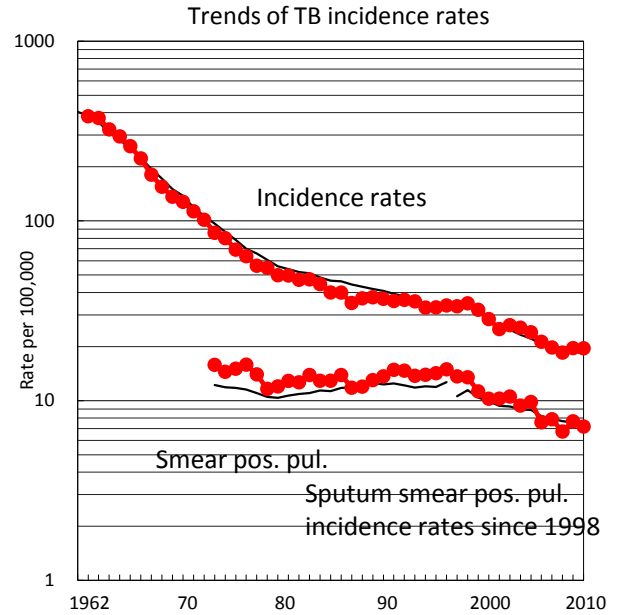

Proportion of cases with long case finding delay (>3M) among symptomatic pul. TB †

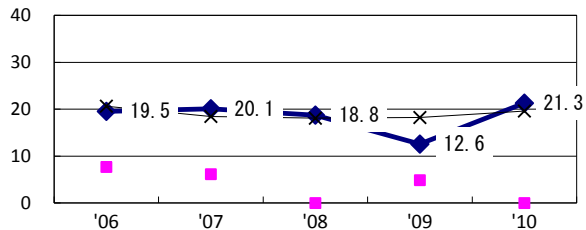

Proportion of Tx with HRZ-E/S among all forms of TB cases aged under 80 yrs\*

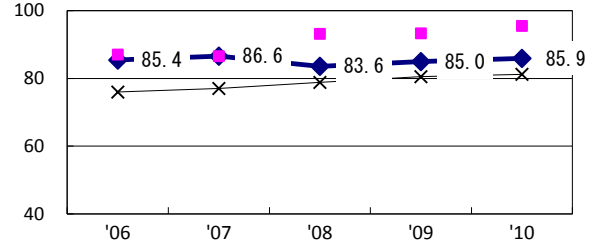

Proportion of bacillary cases among pul. TB

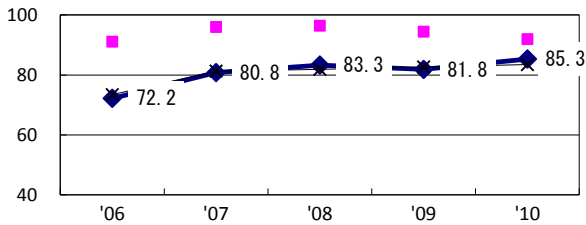

Proportion of culture results obtained among pul. TB

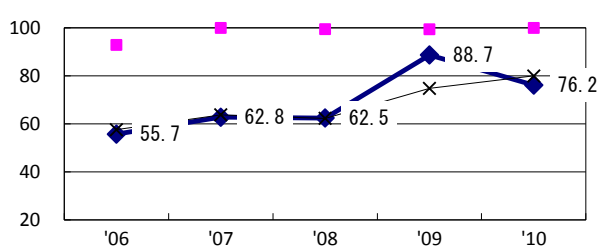

Proportion of DST results obtained among culture pos. pul. TB

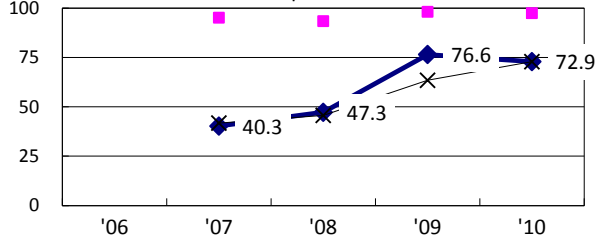

◆ Yokohama    ■ Best prefec./city    × Japan

Treatment outcomes of new sputum smear-pos. pul. cases registered in 2006-2009

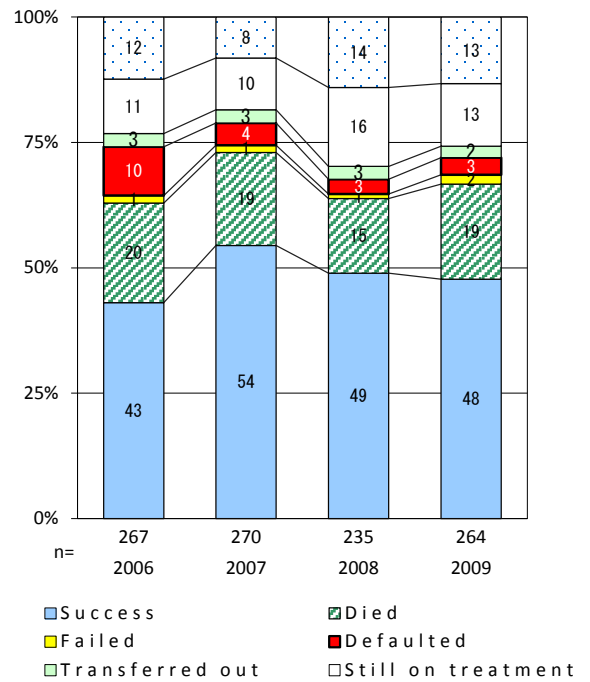

	'06	'07	'08	'09	'10	Year of registration	'07	'08	'09	Japan
†Excluding unknown delay(%)	26.3	48.4	59.5	56.3	49.2	Median days of treatment (all forms)	273	240	268	(270)
‡Excluding unknown Tx (%)	0.9	1.4	2.2	2.3	4.3	Median days of hospitalization (pul.TB)	41	58	62	(68)

TB statistics in 2010					
Population	1,425,678	(Japan)			
Foreign borns	20	6.6%	(4.1%)		
TB patients with homeless history	10	3.3%	(1.4%)		
Jobless TB patients getting public assistance, proportion among male TB patients aged 35-59 yrs	1	1.2%	(10.8%)		
Trends	'06	'07	'08	'09	'10
Notified cases	351	315	315	329	304
Rate per 100,000	26.1	23.0	22.7	23.3	21.3
Sputum smear pos. pul. cases	142	151	120	112	103
Rate per 100,000	10.6	11.0	8.6	7.9	7.2

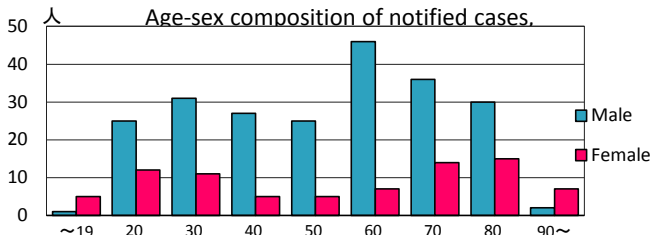
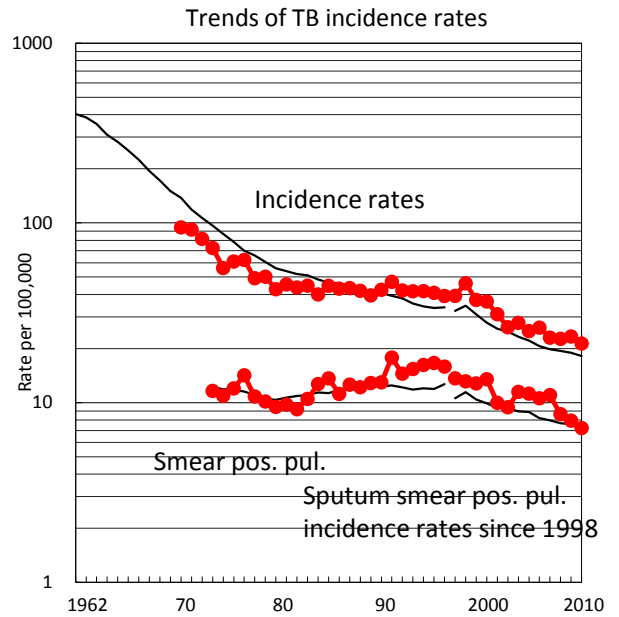

Proportion of cases with long case finding delay (>3M) among symptomatic pul. TB †

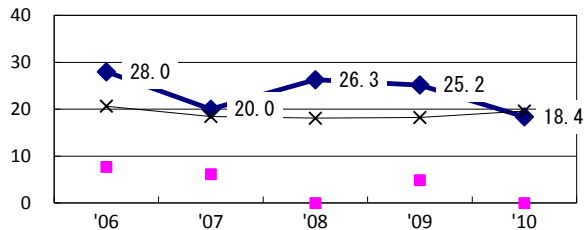

Proportion of Tx with HRZ-E/S among all forms of TB cases aged under 80 yrs\*

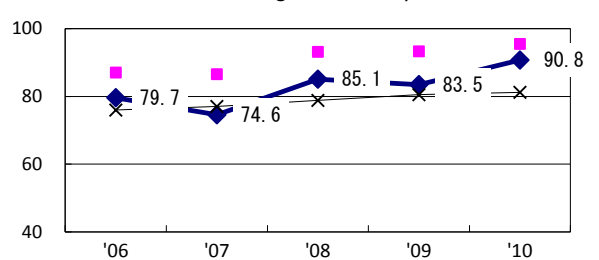

Proportion of bacillary cases among pul. TB

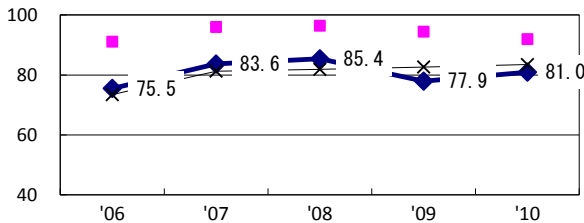

Proportion of culture results obtained among pul. TB

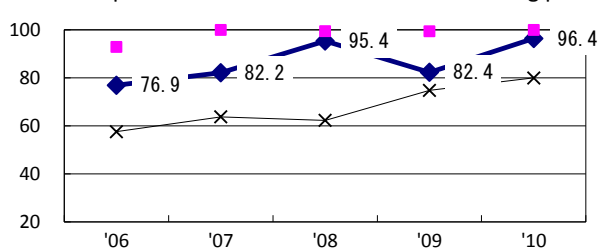

Proportion of DST results obtained among culture pos. pul. TB

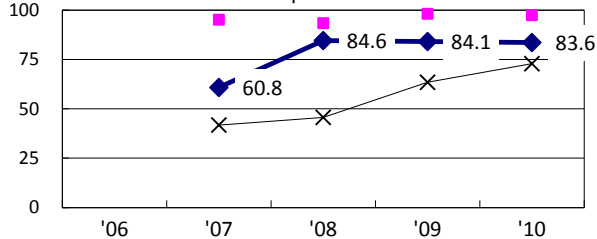

◆ Kawasaki    ■ Best prefec./city    × Japan

Treatment outcomes of new sputum smear-pos. pul. cases registered in 2006-2009

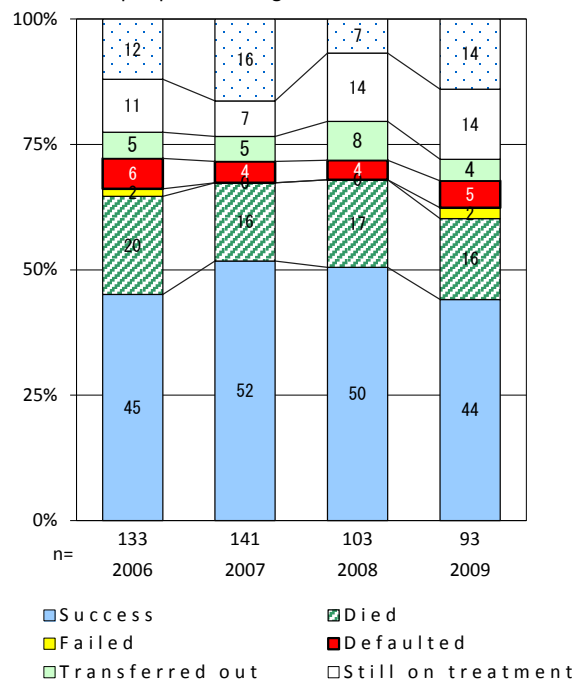

	'06	'07	'08	'09	'10	Year of registration	'07	'08	'09	Japan
†Excluding unknown delay(%)	7.2	19.8	9.3	23.0	25.3	Median days of treatment (all forms)	262	223	210	(270)
‡Excluding unknown Tx (%)	3.7	4.2	1.1	1.8	0.4	Median days of hospitalization (pul.TB)	53	50	65	(68)

TB statistics in 2010						
Population	717,561			(Japan)		
Foreign borns	5	4.2%		(4.1%)		
TB patients with homeless history	0	0.0%		(1.4%)		
Jobless TB patients getting public assistance, proportion among male TB patients aged 35-59 yrs	3	11.5%		(10.8%)		
Trends		'06	'07	'08	'09	'10
Notified cases		-	-	-	-	120
Rate per 100,000		-	-	-	-	16.7
Sputum smear pos. pul. cases		-	-	-	-	48
Rate per 100,000		-	-	-	-	6.7

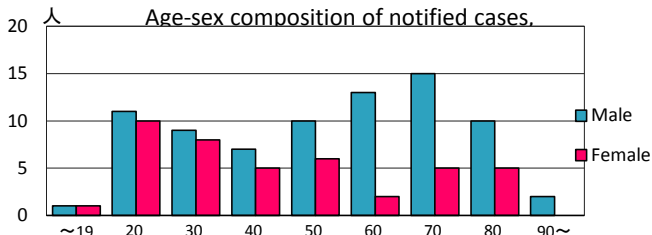
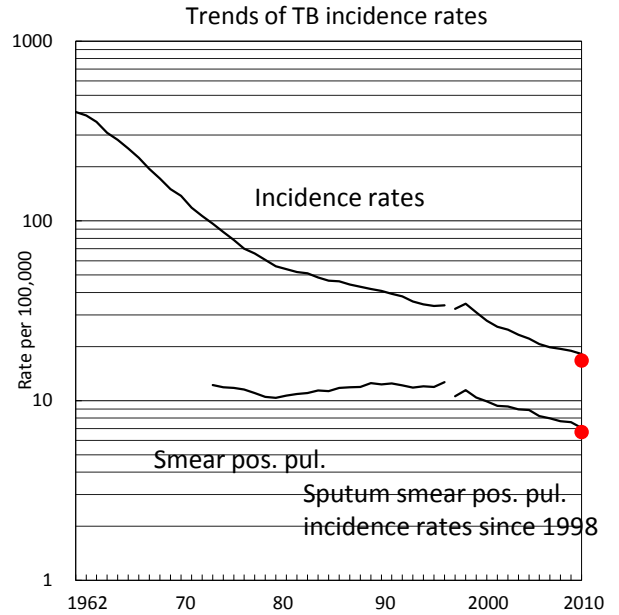

Proportion of cases with long case finding delay (>3M) among symptomatic pul. TB †

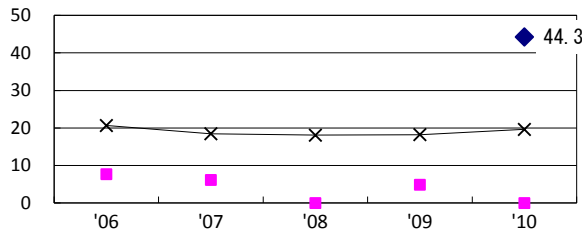

Proportion of Tx with HRZ-E/S among all forms of TB cases aged under 80 yrs‡

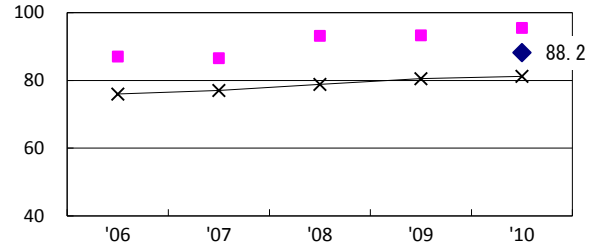

Proportion of bacillary cases among pul. TB

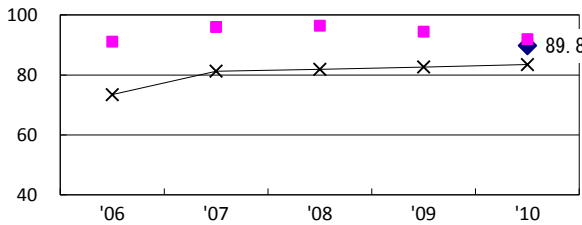

Proportion of culture results obtained among pul. TB

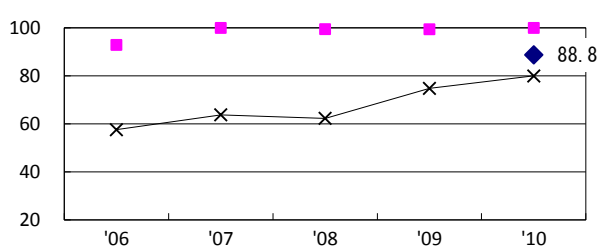

Proportion of DST results obtained among culture pos. pul. TB

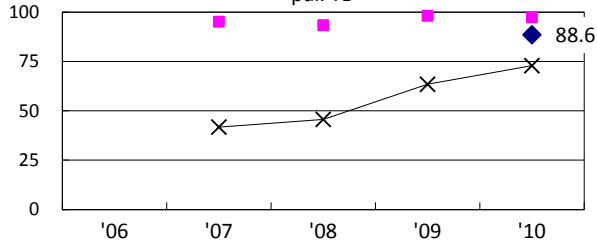

Treatment outcomes of new sputum smear-pos. pul. cases registered in 2006-2009

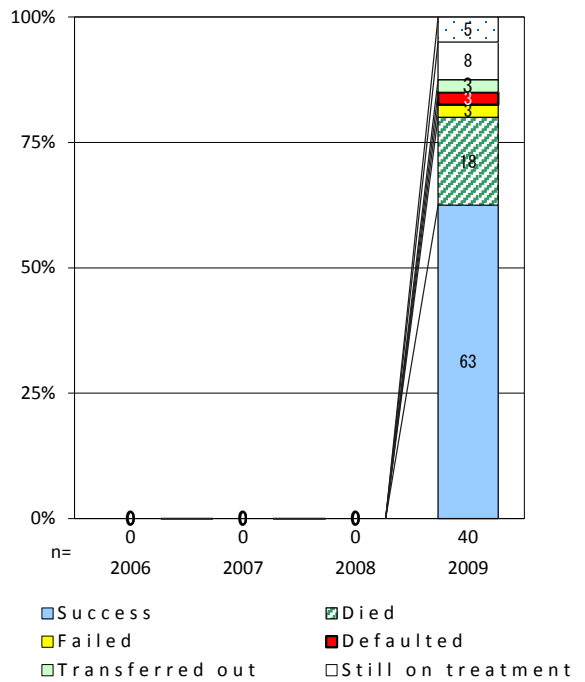

◆ Sagamihara    ■ Best pref./city    × Japan

†Excluding unknown delay(%)	-	-	-	-	9.0	Year of registration	'07	'08	'09	Japan
‡Excluding unknown Tx (%)	-	-	-	-	1.0	Median days of treatment (all forms)	-	-	267	(270)
						Median days of hospitalization (pul.TB)	-	-	46	(68)



TB statistics in 2010					
Population	811,641			(Japan)	
Foreign borns	3	3.2%		(4.1%)	
TB patients with homeless history	0	0.0%		(1.4%)	
Jobless TB patients getting public assistance, proportion among male TB patients aged 35-59 yrs	0	0.0%		(10.8%)	
Trends	'06	'07	'08	'09	'10
Notified cases	0	109	102	109	93
Rate per 100,000	0.0	13.4	12.6	13.6	11.5
Sputum smear pos. pul. cases	0	43	39	41	29
Rate per 100,000	0.0	5.3	4.8	5.1	3.6

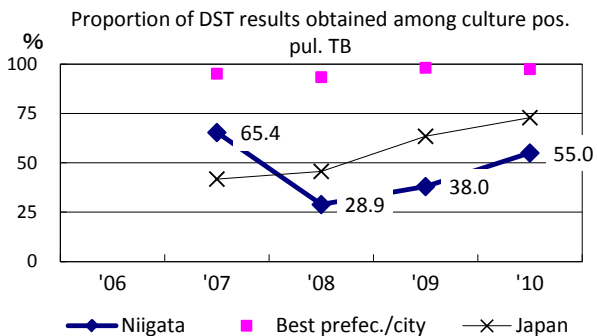
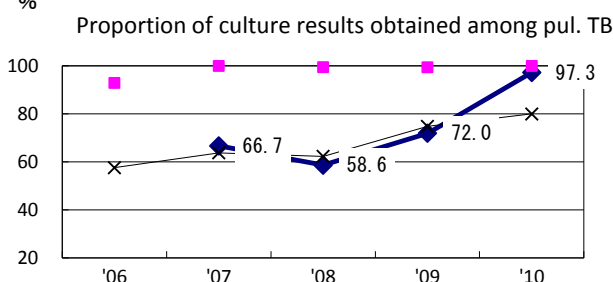
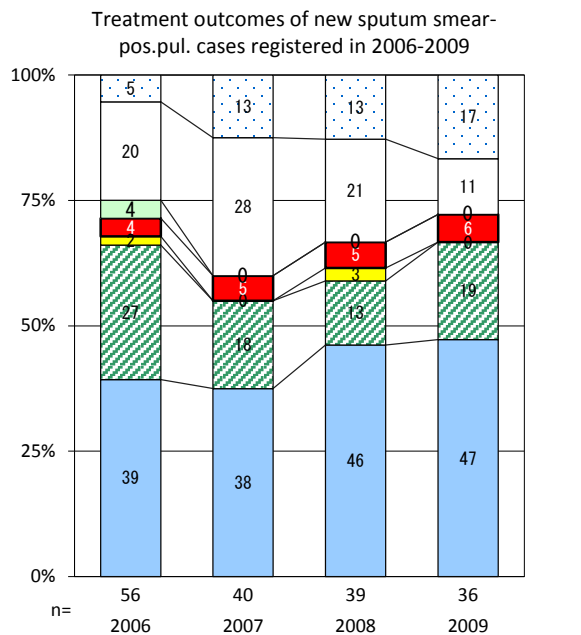
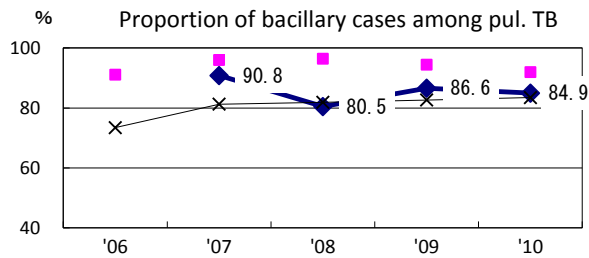
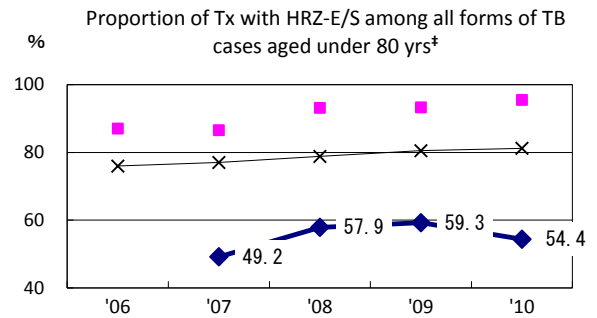
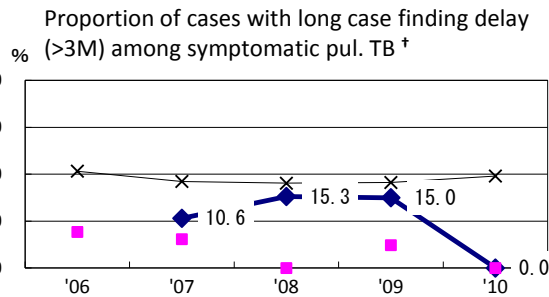
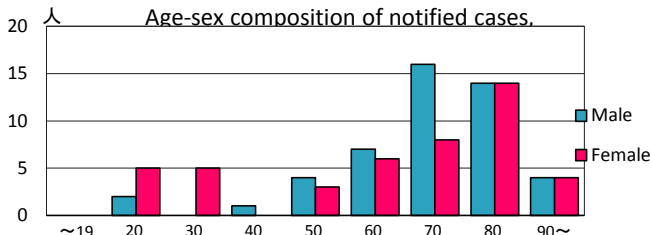
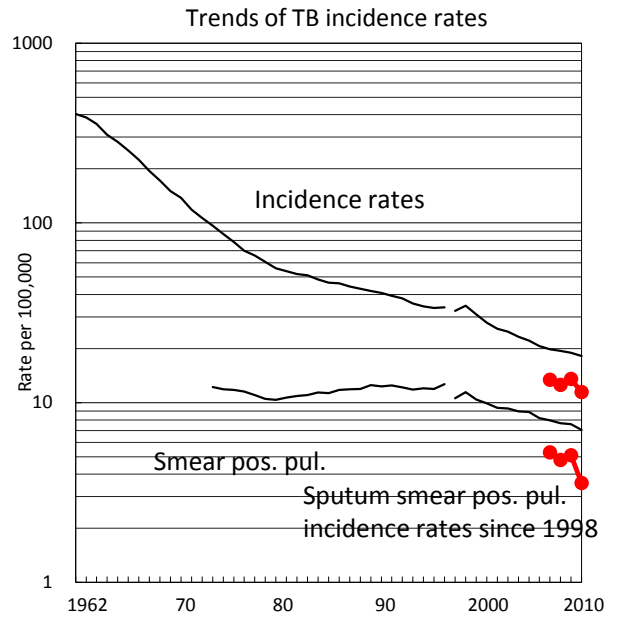

	'06	'07	'08	'09	'10	Year of registration	'07	'08	'09	Japan
†Excluding unknown delay(%)	0.0	0.0	10.6	4.8	41.5	Median days of treatment (all forms)	330	296	279	(270)
‡Excluding unknown Tx (%)	0.0	4.5	1.7	6.9	0.0	Median days of hospitalization (pul.TB)	60	59	81	(68)

TB statistics in 2010					
Population	715,691			(Japan)	
Foreign borns	8	5.2%	(4.1%)		
TB patients with homeless history	0	0.0%	(1.4%)		
Jobless TB patients getting public assistance, proportion among male TB patients aged 35-59 yrs	0	0.0%	(10.8%)		
Trends	'06	'07	'08	'09	'10
Notified cases	135	121	135	120	153
Rate per 100,000	19.0	17.0	18.8	16.7	21.4
Sputum smear pos. pul. cases	55	58	61	55	65
Rate per 100,000	7.7	8.2	8.5	7.7	9.1

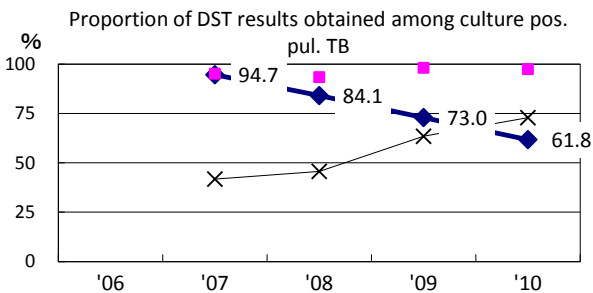
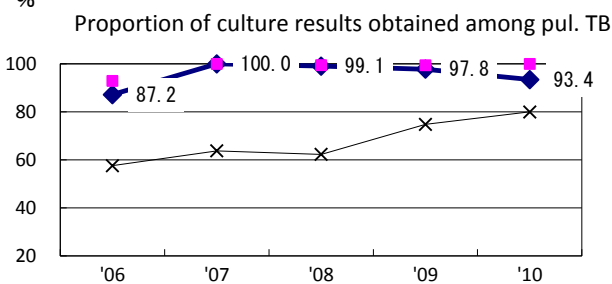
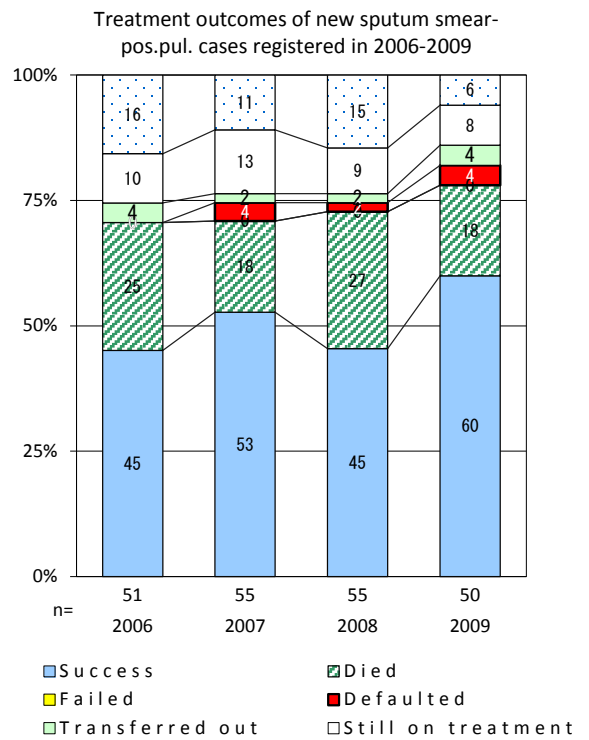
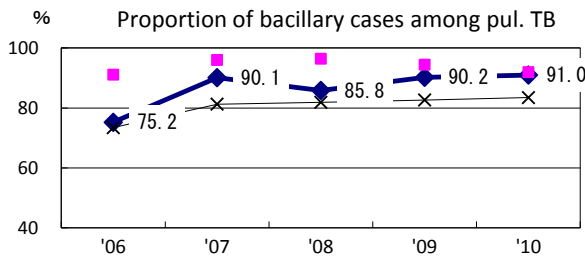
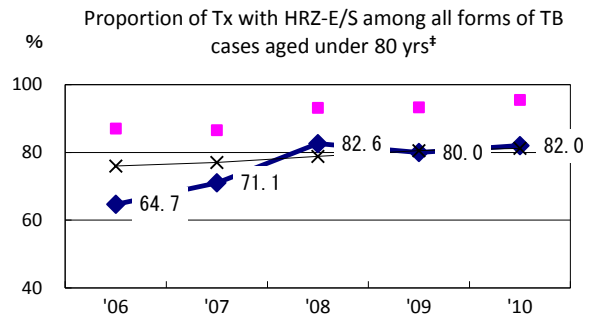
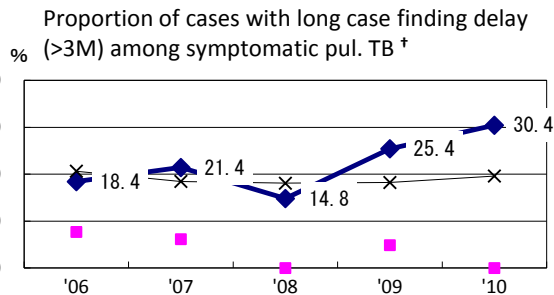
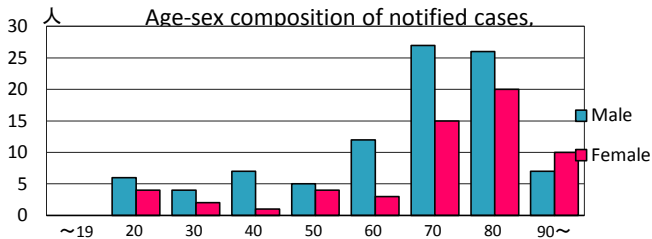
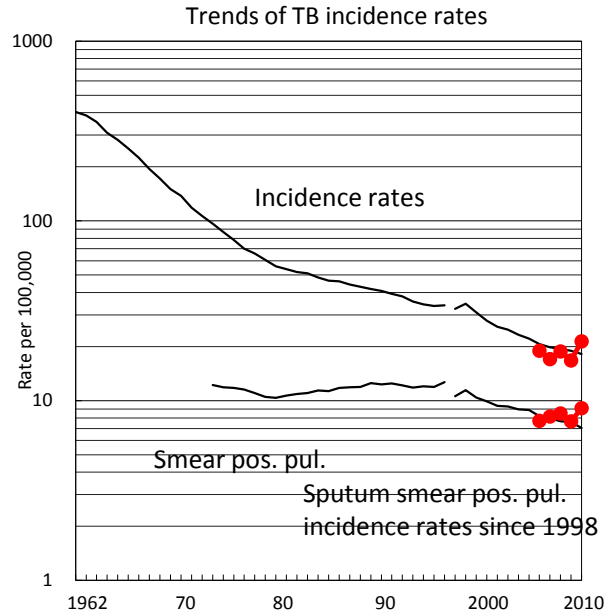

◆ Shizuoka    ■ Best prefec./city    × Japan

	'06	'07	'08	'09	'10	Year of registration	'07	'08	'09	Japan
†Excluding unknown delay(%)	1.3	0.0	0.0	20.3	53.5	Median days of treatment (all forms)	277	271	203	(270)
‡Excluding unknown Tx (%)	2.3	1.3	1.4	4.8	1.1	Median days of hospitalization (pul.TB)	63	52	58	(68)

TB statistics in 2010					
Population	820,317			(Japan)	
Foreign borns	12	9.5%		(4.1%)	
TB patients with homeless history	2	1.6%		(1.4%)	
Jobless TB patients getting public assistance, proportion among male TB patients aged 35-59 yrs	2	12.5%		(10.8%)	
Trends	'06	'07	'08	'09	'10
Notified cases	0	151	146	169	126
Rate per 100,000	0.0	18.6	18.0	20.8	15.4
Sputum smear pos. pul. cases	0	53	54	78	48
Rate per 100,000	0.0	6.5	6.6	9.6	5.9

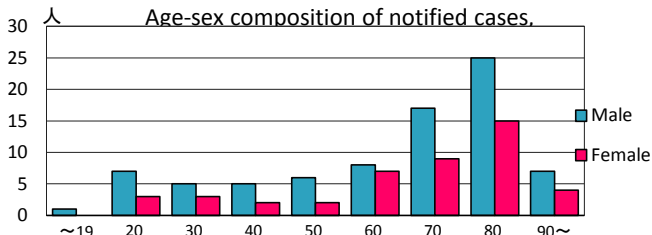
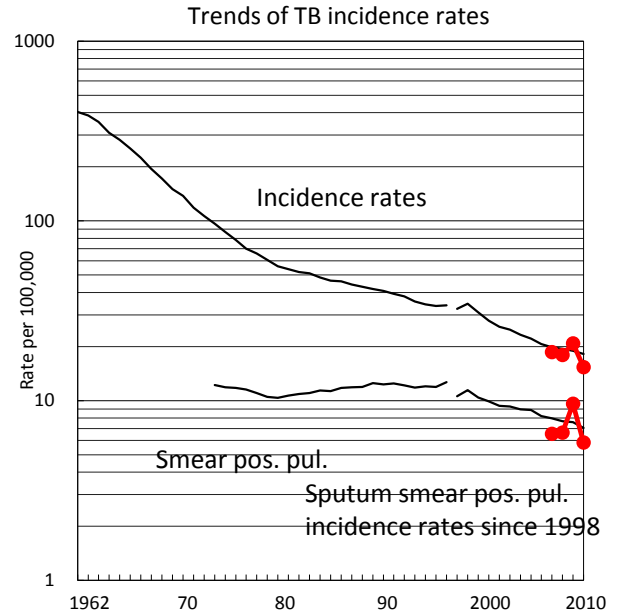

Proportion of cases with long case finding delay (>3M) among symptomatic pul. TB †

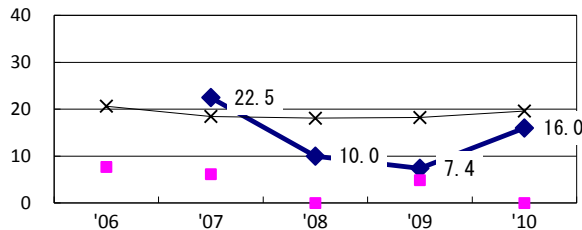

Proportion of Tx with HRZ-E/S among all forms of TB cases aged under 80 yrs\*

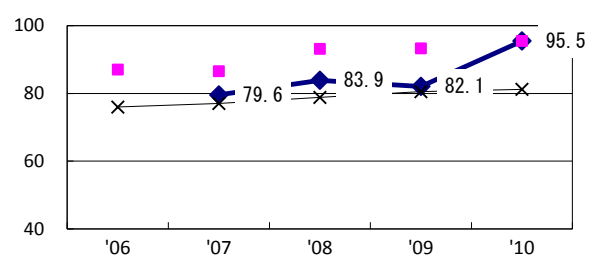

Proportion of bacillary cases among pul. TB

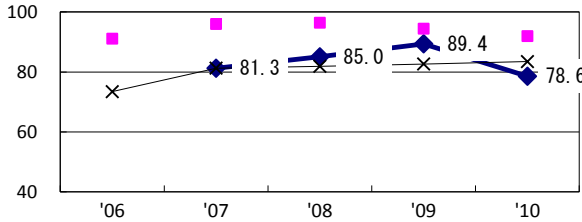

Proportion of culture results obtained among pul. TB

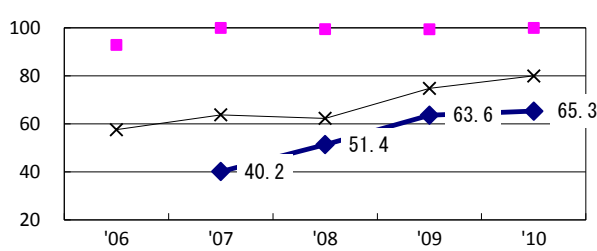

Proportion of DST results obtained among culture pos. pul. TB

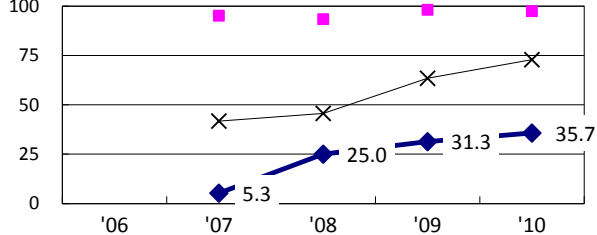

◆ Hamamatsu    ■ Best prefec./city    × Japan

Treatment outcomes of new sputum smear-pos. pul. cases registered in 2006-2009

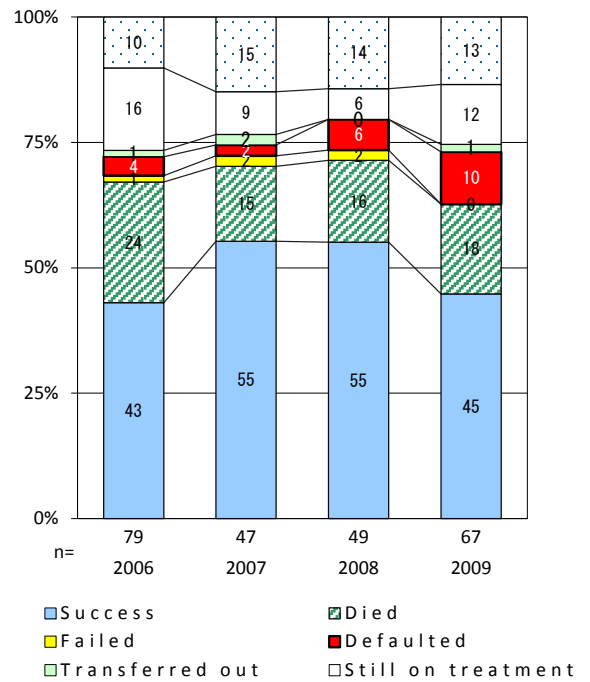

	'06	'07	'08	'09	'10	Year of registration	'07	'08	'09	Japan
†Excluding unknown delay(%)	0.0	34.4	36.5	71.0	24.2	Median days of treatment (all forms)	211	231	273	(270)
‡Excluding unknown Tx (%)	0.0	4.1	11.2	7.8	10.7	Median days of hospitalization (pul.TB)	75	102	92	(68)

TB statistics in 2010					
Population	2,263,907			(Japan)	
Foreign borns	33	4.6%		(4.1%)	
TB patients with homeless history	20	2.8%		(1.4%)	
Jobless TB patients getting public assistance, proportion among male TB patients aged 35-59 yrs	15	12.6%		(10.8%)	
Trends	'06	'07	'08	'09	'10
Notified cases	700	685	707	701	712
Rate per 100,000	31.5	30.6	31.5	31.0	31.5
Sputum smear pos. pul. cases	298	249	265	279	283
Rate per 100,000	13.4	11.1	11.8	12.4	12.5

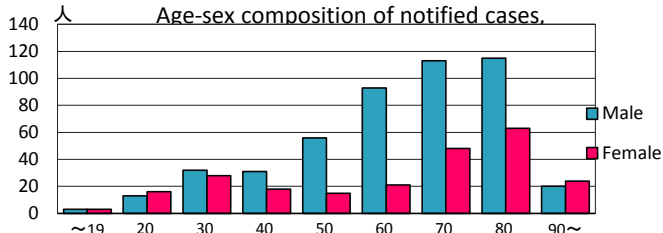
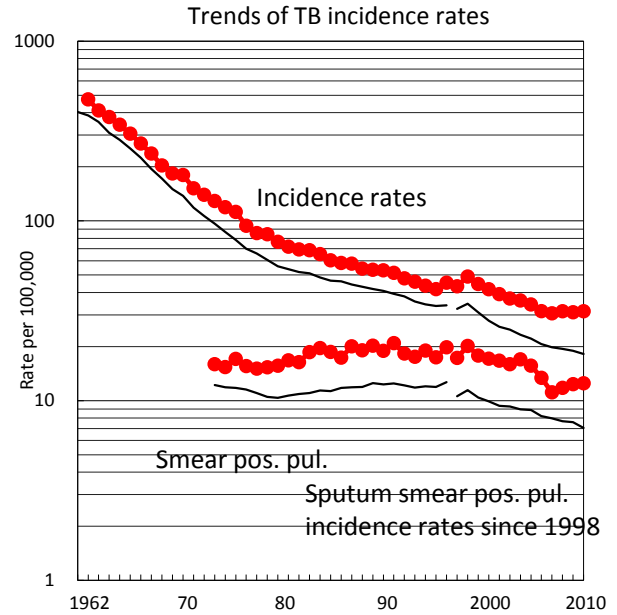

Proportion of cases with long case finding delay (>3M) among symptomatic pul. TB †

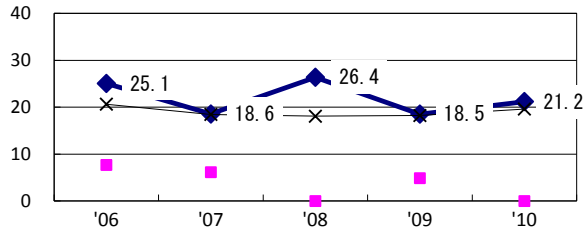

Proportion of Tx with HRZ-E/S among all forms of TB cases aged under 80 yrs‡

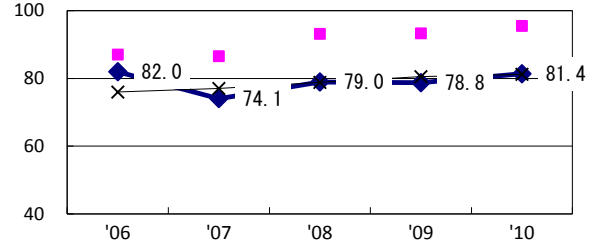

Proportion of bacillary cases among pul. TB

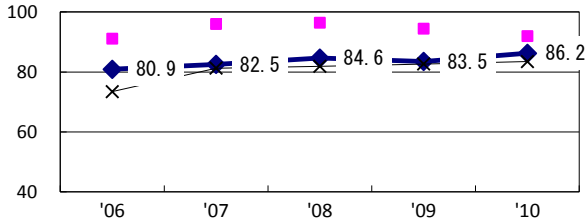

Proportion of culture results obtained among pul. TB

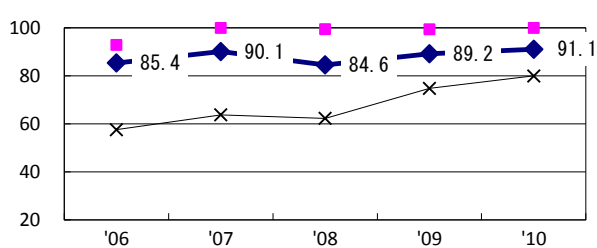

Proportion of DST results obtained among culture pos. pul. TB

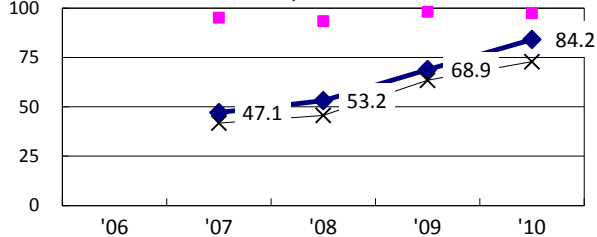

◆ Nagoya    ■ Best prefec./city    × Japan

Treatment outcomes of new sputum smear-pos. pul. cases registered in 2006-2009

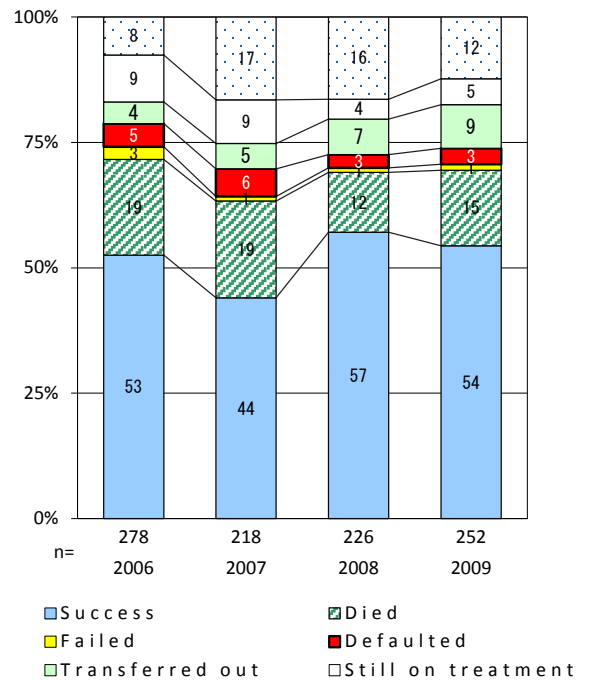

	'06	'07	'08	'09	'10	Year of registration	'07	'08	'09	Japan
†Excluding unknown delay(%)	3.2	3.2	17.6	20.7	19.9	Median days of treatment (all forms)	274	254	253	(270)
‡Excluding unknown Tx (%)	1.9	1.9	3.4	2.0	3.5	Median days of hospitalization (pul.TB)	75	74	86	(68)

TB statistics in 2010					
Population	1,474,473			(Japan)	
Foreign borns	9	3.0%		(4.1%)	
TB patients with homeless history	5	1.6%		(1.4%)	
Jobless TB patients getting public assistance, proportion among male TB patients aged 35-59 yrs	2	5.4%		(10.8%)	
Trends	'06	'07	'08	'09	'10
Notified cases	366	382	337	344	304
Rate per 100,000	24.9	26.0	23.0	23.5	20.6
Sputum smear pos. pul. cases	157	152	136	142	116
Rate per 100,000	10.7	10.4	9.3	9.7	7.9

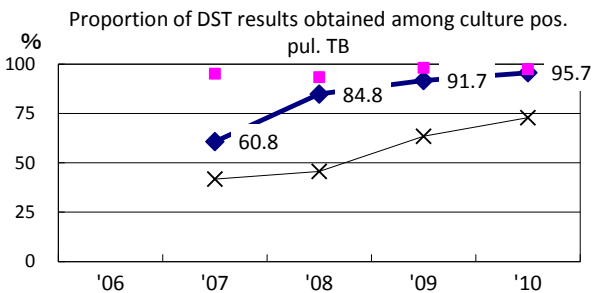
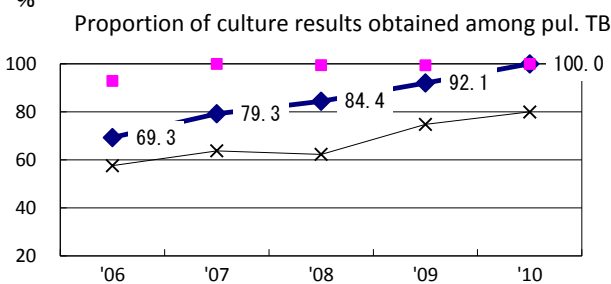
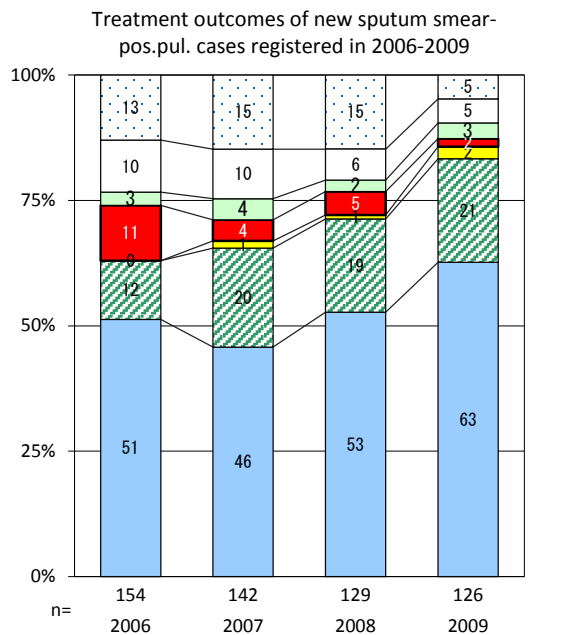
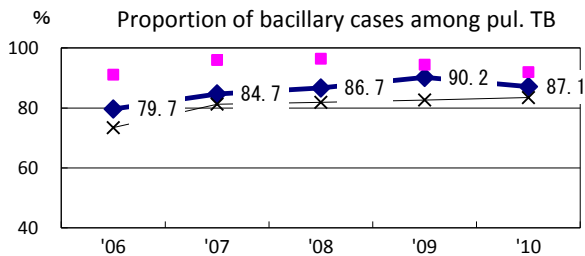
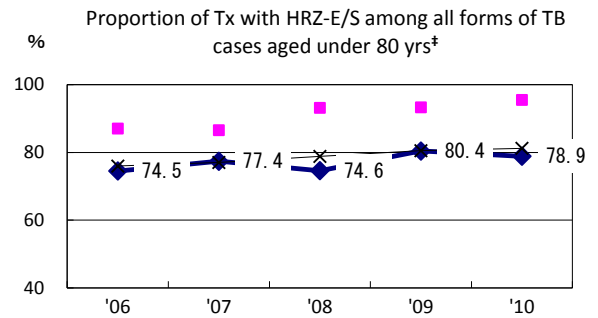
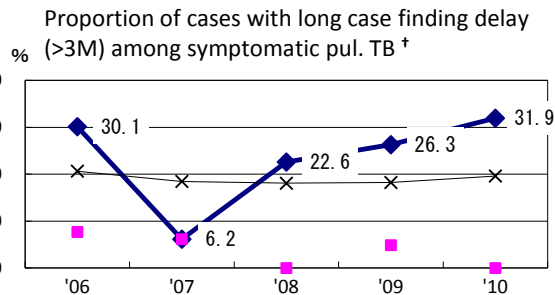
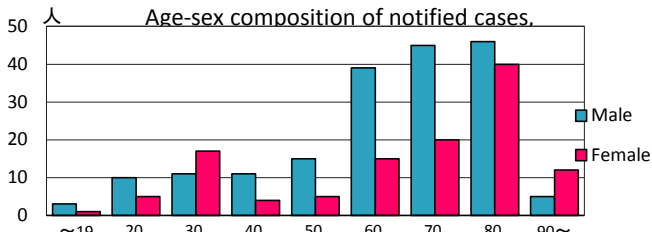
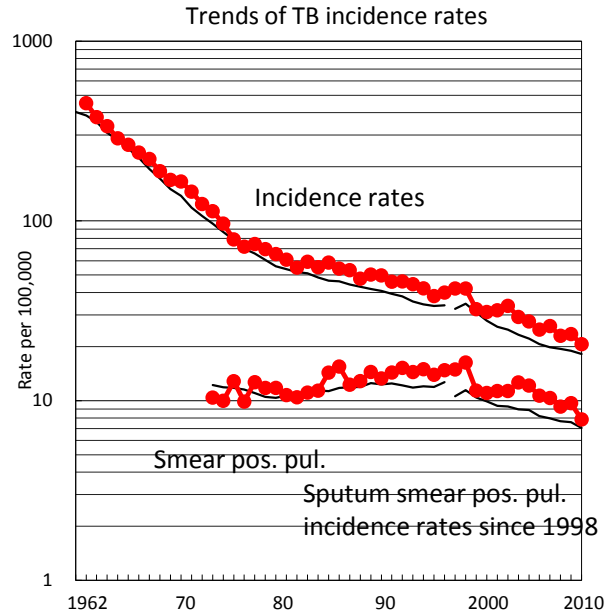

◆ Kyoto    ■ Best prefec./city    × Japan

†Excluding unknown delay(%)	'06: 11.5	'07: 44.9	'08: 0.5	'09: 0.0	'10: 0.0	Year of registration	'07: 260	'08: 235	'09: 245	Japan
‡Excluding unknown Tx (%)	0.4	3.7	2.4	1.6	1.0	Median days of treatment (all forms)	60	54	50	(270)
						Median days of hospitalization (pul.TB)				(68)

TB statistics in 2010					
Population	2,666,371			(Japan)	
Foreign borns	33	2.6%		(4.1%)	
TB patients with homeless history	6	0.5%		(1.4%)	
Jobless TB patients getting public assistance, proportion among male TB patients aged 35-59 yrs	97	37.6%		(10.8%)	
Trends	'06	'07	'08	'09	'10
Notified cases	1,501	1,399	1,343	1,321	1,265
Rate per 100,000	57.0	52.9	50.6	49.6	47.4
Sputum smear pos. pul. cases	693	683	569	637	555
Rate per 100,000	26.3	25.8	21.5	23.9	20.8

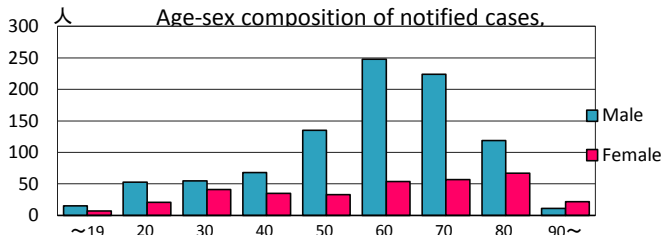
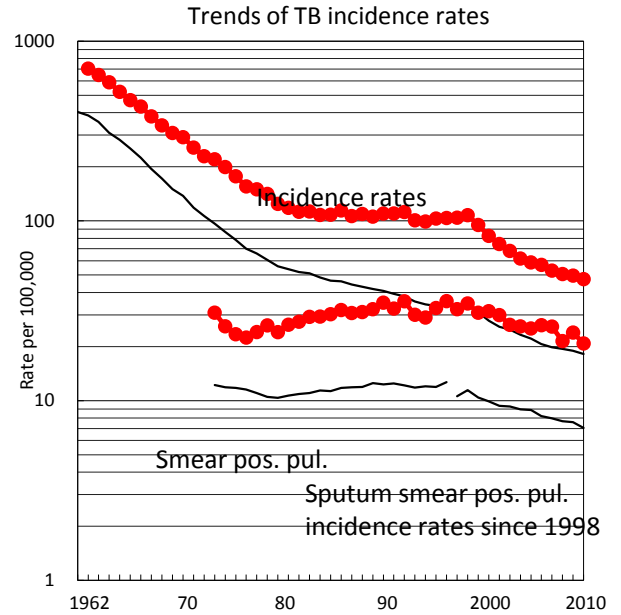

Proportion of cases with long case finding delay (>3M) among symptomatic pul. TB †

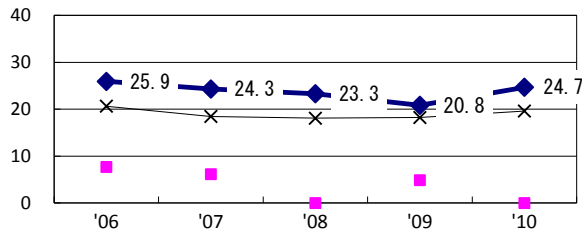

Proportion of Tx with HRZ-E/S among all forms of TB cases aged under 80 yrs\*

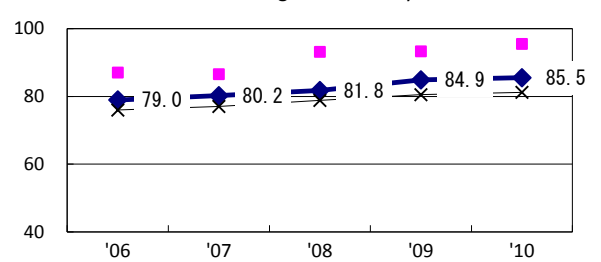

Proportion of bacillary cases among pul. TB

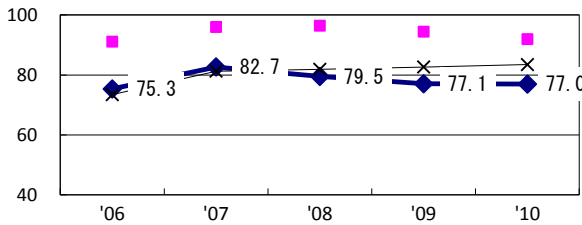

Proportion of culture results obtained among pul. TB

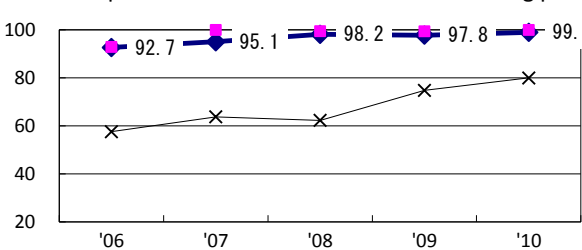

Proportion of DST results obtained among culture pos. pul. TB

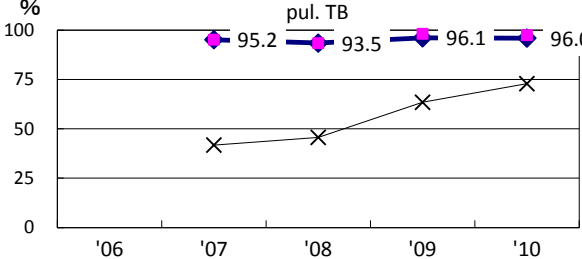

◆ Osaka    ■ Best prefec./city    × Japan

Treatment outcomes of new sputum smear-pos. pul. cases registered in 2006-2009

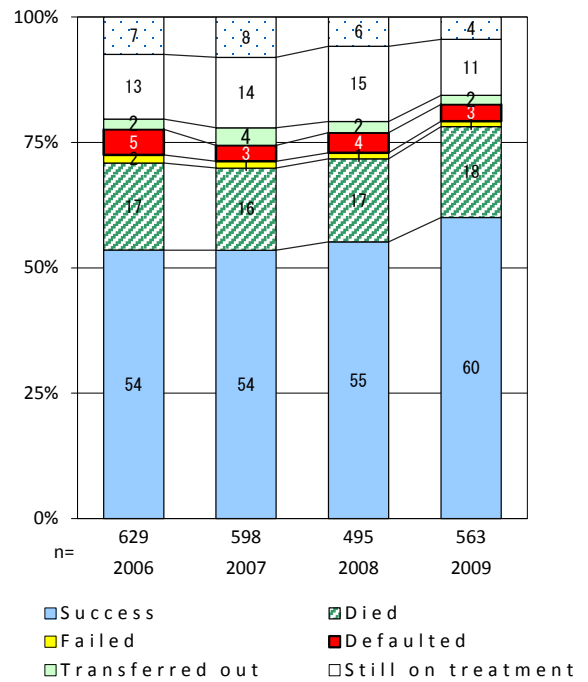

	'06	'07	'08	'09	'10	Year of registration	'07	'08	'09	Japan
†Excluding unknown delay(%)	8.9	1.7	3.3	1.3	1.5	Median days of treatment (all forms)	275	275	273	(270)
‡Excluding unknown Tx (%)	0.4	2.3	1.1	2.0	1.5	Median days of hospitalization (pul.TB)	79	78	77	(68)

TB statistics in 2010					
Population	842,134			(Japan)	
Foreign borns	3	1.3%		(4.1%)	
TB patients with homeless history	3	1.3%		(1.4%)	
Jobless TB patients getting public assistance, proportion among male TB patients aged 35-59 yrs	7	14.9%		(10.8%)	
Trends	'06	'07	'08	'09	'10
Notified cases	0	232	242	199	240
Rate per 100,000	0.0	27.8	28.9	23.8	28.5
Sputum smear pos. pul. cases	0	108	124	74	93
Rate per 100,000	0.0	12.9	14.8	8.8	11.0

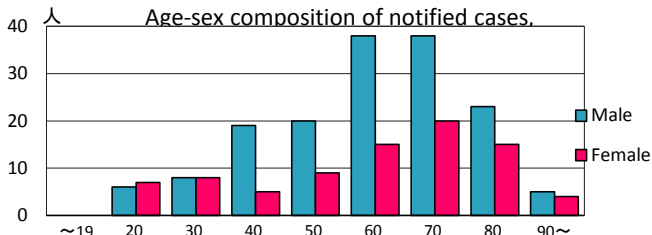
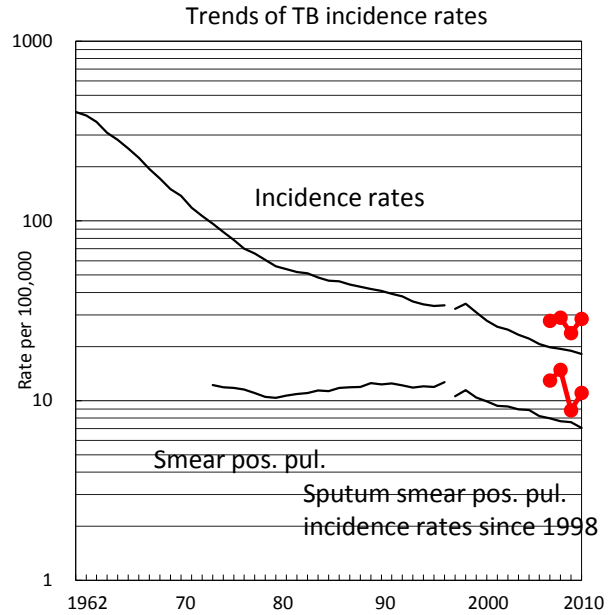

Proportion of cases with long case finding delay (>3M) among symptomatic pul. TB †

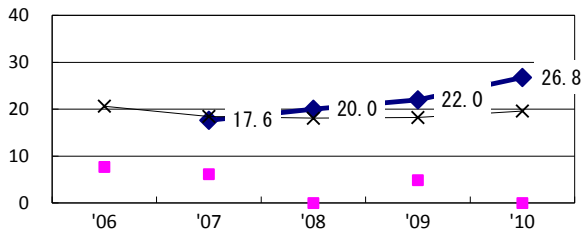

Proportion of Tx with HRZ-E/S among all forms of TB cases aged under 80 yrs\*

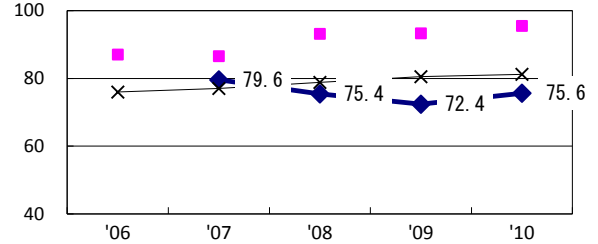

Proportion of bacillary cases among pul. TB

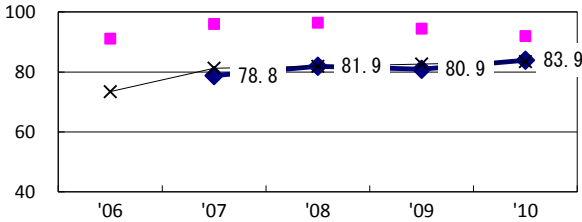

Proportion of culture results obtained among pul. TB

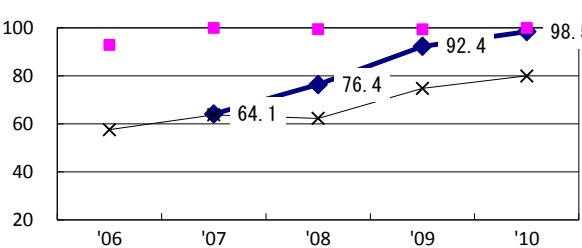

Proportion of DST results obtained among culture pos. pul. TB

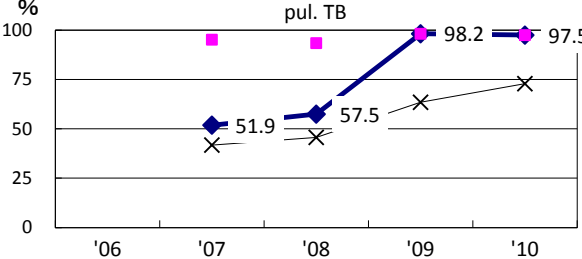

◆ Sakai    ■ Best prefec./city    × Japan

Treatment outcomes of new sputum smear-pos. pul. cases registered in 2006-2009

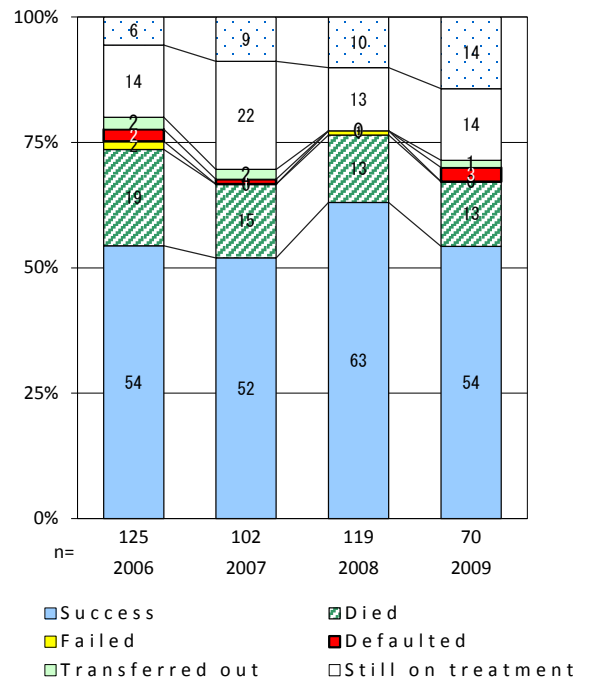

	'06	'07	'08	'09	'10	Year of registration	'07	'08	'09	Japan
†Excluding unknown delay(%)	0.0	37.0	81.6	55.4	9.9	Median days of treatment (all forms)	275	275	273	(270)
‡Excluding unknown Tx (%)	0.0	0.5	0.0	0.0	0.0	Median days of hospitalization (pul.TB)	63	71	56	(68)

TB statistics in 2010					
Population	1,544,873			(Japan)	
Foreign borns	17	4.5%		(4.1%)	
TB patients with homeless history	4	1.1%		(1.4%)	
Jobless TB patients getting public assistance, proportion among male TB patients aged 35-59 yrs	9	17.6%		(10.8%)	
Trends	'06	'07	'08	'09	'10
Notified cases	494	417	417	403	380
Rate per 100,000	32.3	27.3	27.2	26.2	24.6
Sputum smear pos. pul. cases	173	170	156	136	146
Rate per 100,000	11.3	11.1	10.2	8.9	9.5

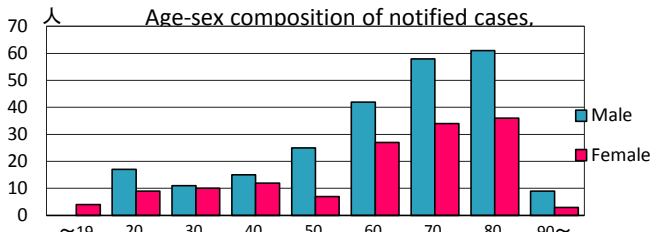
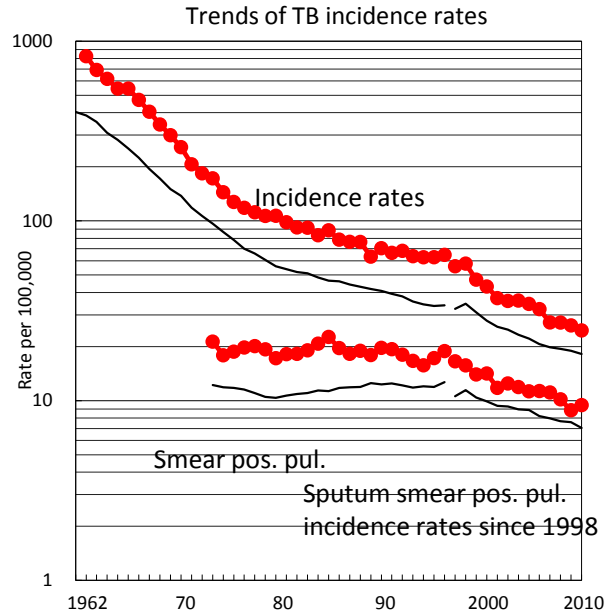

Proportion of cases with long case finding delay (>3M) among symptomatic pul. TB †

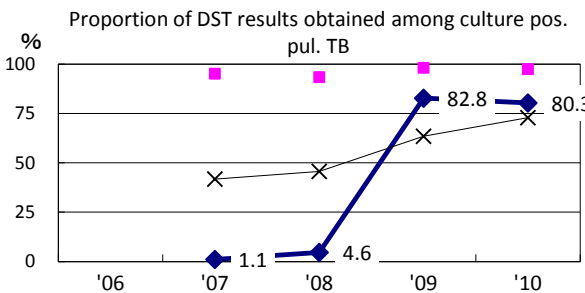
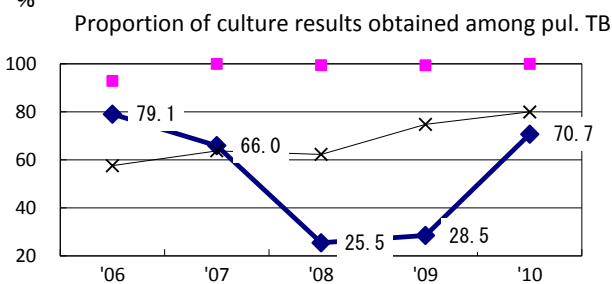
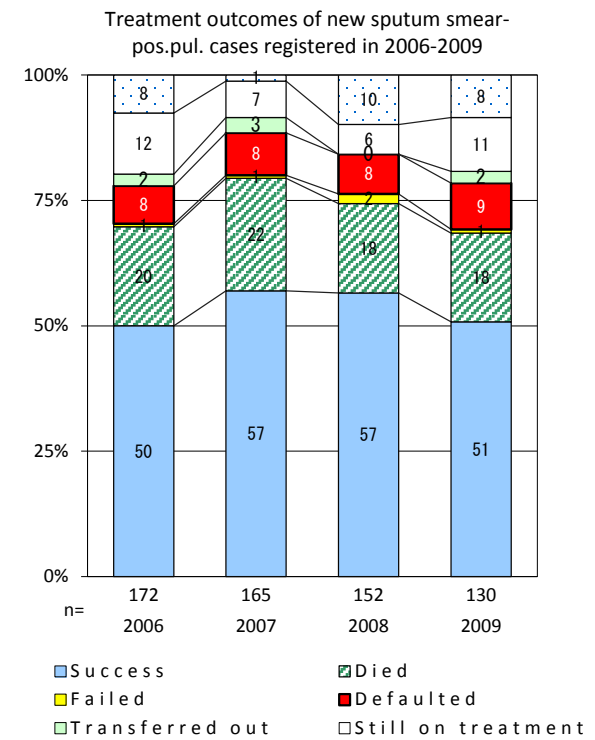
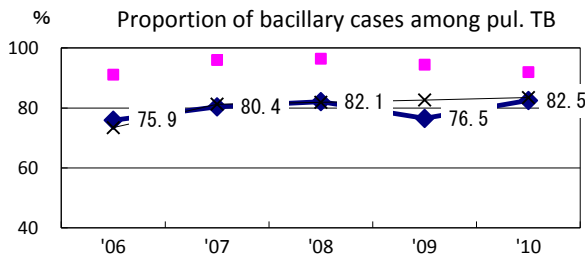
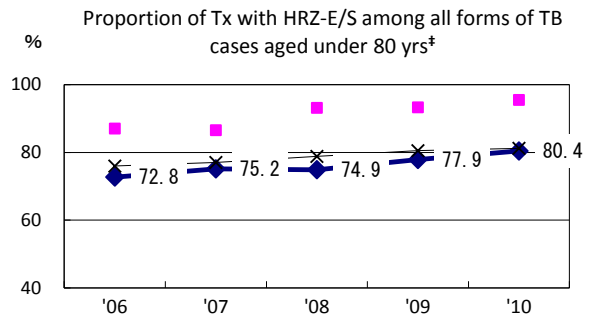
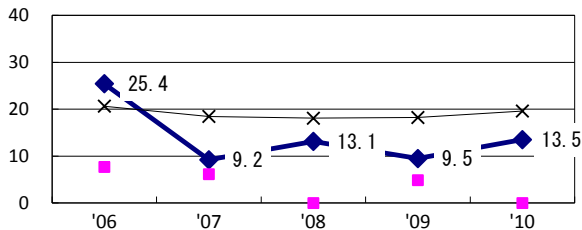

◆ Kobe    ■ Best prefec./city    × Japan

	'06	'07	'08	'09	'10	Year of registration	'07	'08	'09	Japan
†Excluding unknown delay(%)	0.4	14.5	4.9	45.3	69.2	Median days of treatment (all forms)	245	246	260	(270)
‡Excluding unknown Tx (%)	0.3	0.0	0.9	0.0	0.0	Median days of hospitalization (pul.TB)	90	87	65	(68)



TB statistics in 2010					
Population	700,228			(Japan)	
Foreign borns	7	6.3%	(4.1%)		
TB patients with homeless history	0	0.0%	(1.4%)		
Jobless TB patients getting public assistance, proportion among male TB patients aged 35-59 yrs	1	8.3%	(10.8%)		
Trends	'06	'07	'08	'09	'10
Notified cases	0	0	0	126	111
Rate per 100,000	0.0	0.0	0.0	17.9	15.9
Sputum smear pos. pul. cases	0	0	0	53	48
Rate per 100,000	0.0	0.0	0.0	7.5	6.9

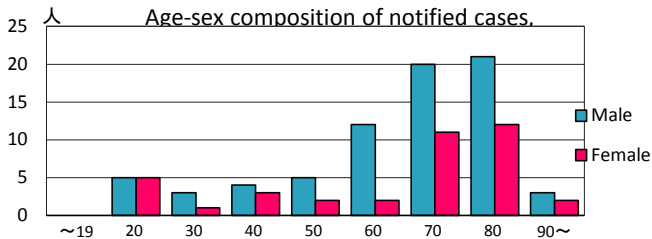
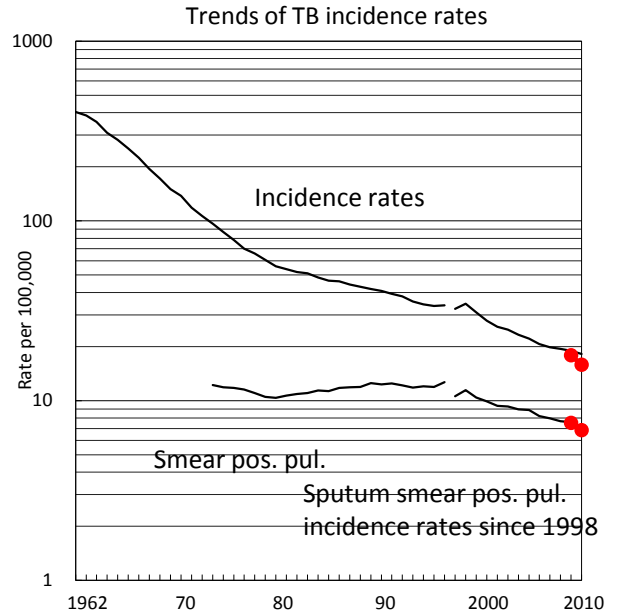

Proportion of cases with long case finding delay (>3M) among symptomatic pul. TB †

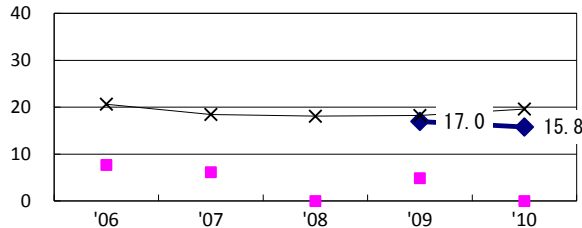

Proportion of Tx with HRZ-E/S among all forms of TB cases aged under 80 yrs‡

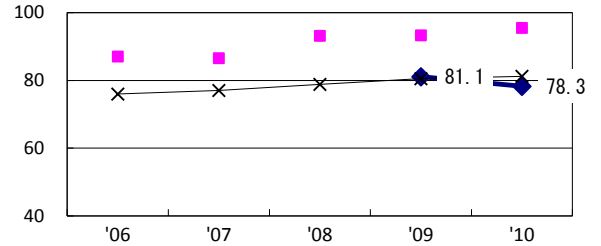

Proportion of bacillary cases among pul. TB

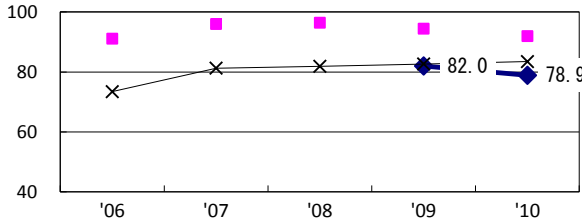

Proportion of culture results obtained among pul. TB

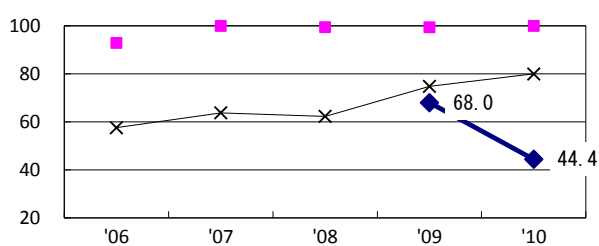

Proportion of DST results obtained among culture pos. pul. TB

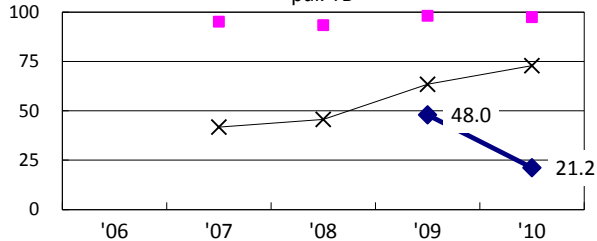

◆ Okayama    ■ Best prefec./city    × Japan

Treatment outcomes of new sputum smear-pos. pul. cases registered in 2006-2009

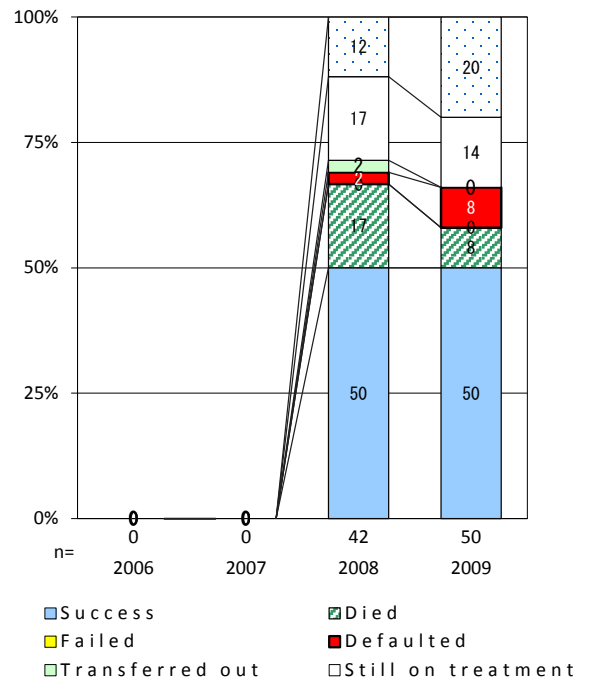

	'06	'07	'08	'09	'10	Year of registration	'07	'08	'09	Japan
†Excluding unknown delay(%)	0.0	0.0	0.0	24.3	5.0	Median days of treatment (all forms)	0	283	268	(270)
‡Excluding unknown Tx (%)	0.0	0.0	0.0	6.3	5.5	Median days of hospitalization (pul.TB)	0	65	50	(68)

TB statistics in 2010					
Population	1,174,209			(Japan)	
Foreign borns	0	0.0%		(4.1%)	
TB patients with homeless history	0	0.0%		(1.4%)	
Jobless TB patients getting public assistance, proportion among male TB patients aged 35-59 yrs	0	0.0%		(10.8%)	
Trends	'06	'07	'08	'09	'10
Notified cases	167	173	167	178	171
Rate per 100,000	14.4	14.9	14.3	15.2	14.6
Sputum smear pos. pul. cases	77	73	74	71	66
Rate per 100,000	6.7	6.3	6.3	6.1	5.6

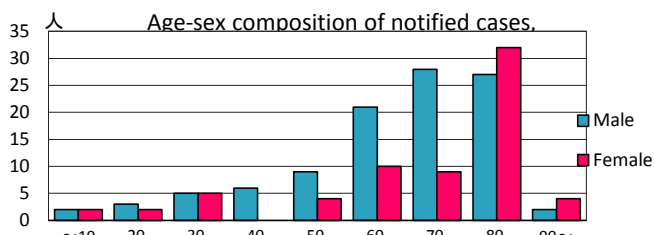
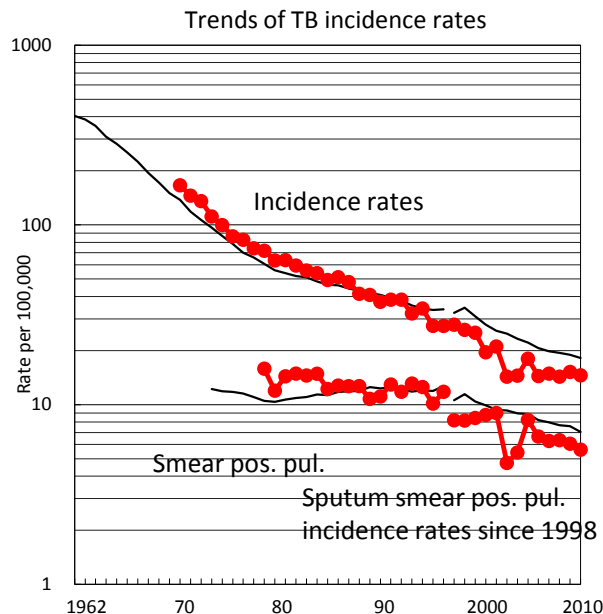

Proportion of cases with long case finding delay (>3M) among symptomatic pul. TB †

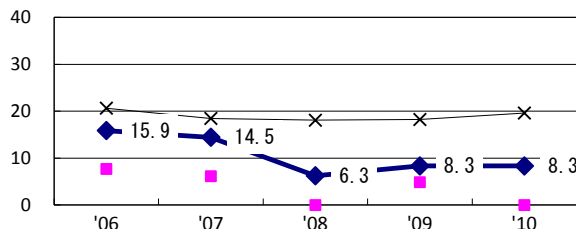

Proportion of Tx with HRZ-E/S among all forms of TB cases aged under 80 yrs\*

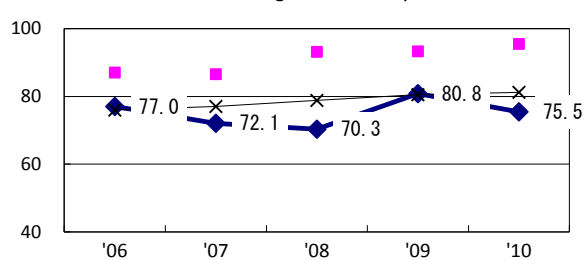

Proportion of bacillary cases among pul. TB

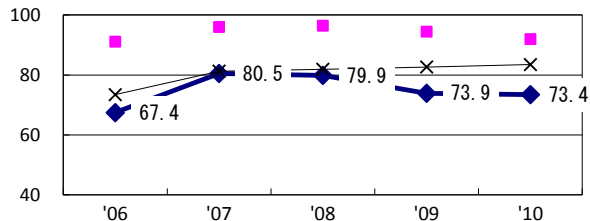

Proportion of culture results obtained among pul. TB

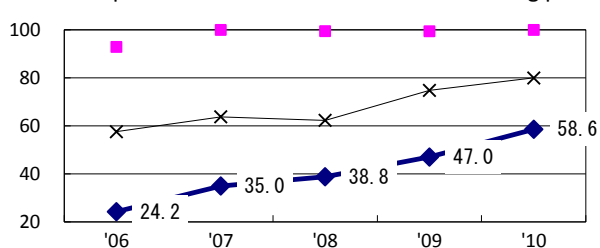

Proportion of DST results obtained among culture pos. pul. TB

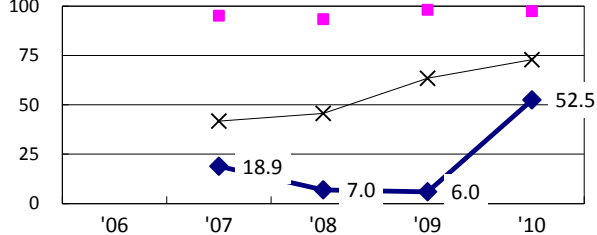

—◆— Hiroshima    —■— Best prefect./city    —×— Japan

Treatment outcomes of new sputum smear-pos. pul. cases registered in 2006-2009

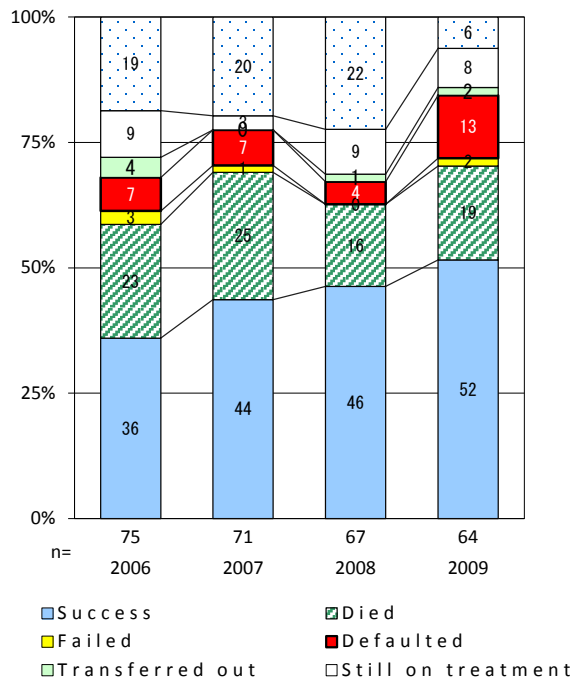

	'06	'07	'08	'09	'10	Year of registration	'07	'08	'09	Japan
†Excluding unknown delay(%)	4.5	17.8	52.5	88.7	88.3	Median days of treatment (all forms)	248	305	203	(270)
‡Excluding unknown Tx (%)	0.8	1.5	0.8	0.8	0.0	Median days of hospitalization (pul.TB)	33	69	66	(68)

TB statistics in 2010					
Population	977,288			(Japan)	
Foreign borns	6	2.7%		(4.1%)	
TB patients with homeless history	5	2.2%		(1.4%)	
Jobless TB patients getting public assistance, proportion among male TB patients aged 35-59 yrs	1	3.3%		(10.8%)	
Trends	'06	'07	'08	'09	'10
Notified cases	203	211	236	204	224
Rate per 100,000	20.5	21.4	24.0	20.8	22.9
Sputum smear pos. pul. cases	79	84	74	79	96
Rate per 100,000	8.0	8.5	7.5	8.0	9.8

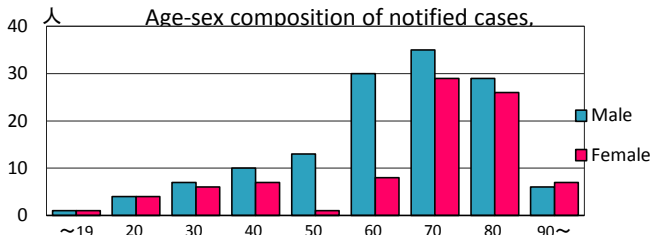
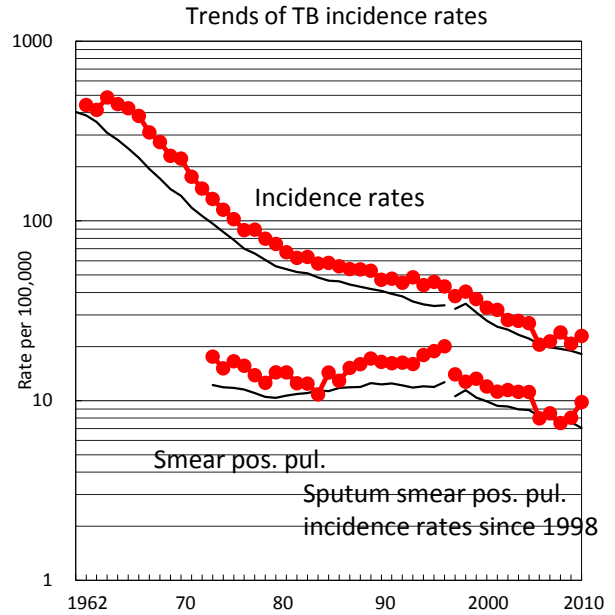

Proportion of cases with long case finding delay (>3M) among symptomatic pul. TB †

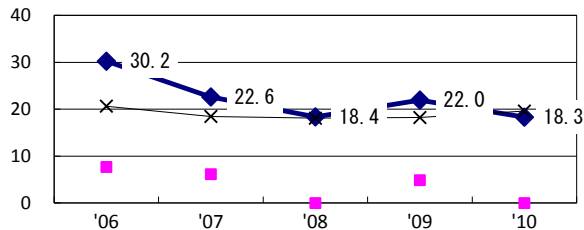

Proportion of Tx with HRZ-E/S among all forms of TB cases aged under 80 yrs\*

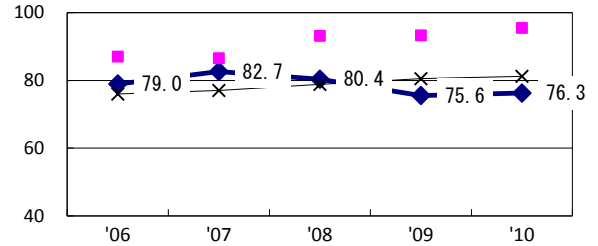

Proportion of bacillary cases among pul. TB

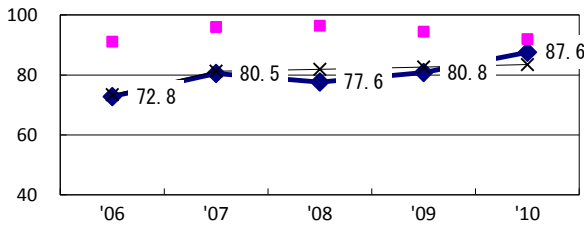

Proportion of culture results obtained among pul. TB

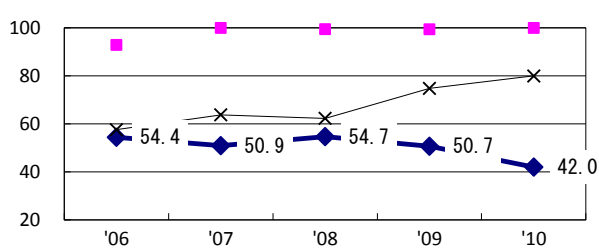

Proportion of DST results obtained among culture pos. pul. TB

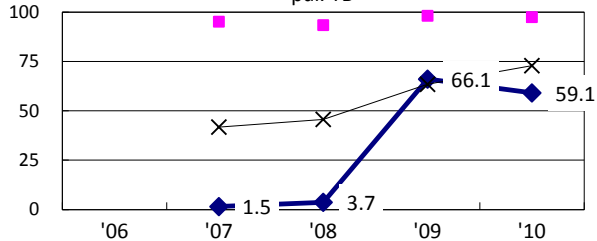

◆ Kitakyushu    ■ Best prefec./city    × Japan

Treatment outcomes of new sputum smear-pos. pul. cases registered in 2006-2009

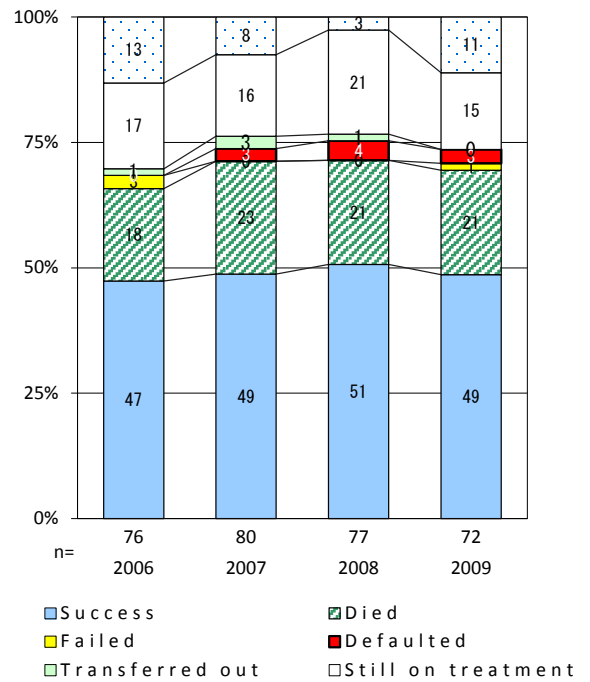

	'06	'07	'08	'09	'10	Year of registration	'07	'08	'09	Japan
†Excluding unknown delay(%)	18.1	33.9	60.5	66.9	45.0	Median days of treatment (all forms)	295	270	279	(270)
‡Excluding unknown Tx (%)	12.1	20.1	5.4	0.0	0.0	Median days of hospitalization (pul.TB)	60	67	56	(68)

TB statistics in 2010					
Population	1,463,826			(Japan)	
Foreign borns	24	9.0%		(4.1%)	
TB patients with homeless history	9	3.4%		(1.4%)	
Jobless TB patients getting public assistance, proportion among male TB patients aged 35-59 yrs	11	25.0%		(10.8%)	
Trends	'06	'07	'08	'09	'10
Notified cases	308	303	301	280	268
Rate per 100,000	21.8	21.2	20.9	19.3	18.3
Sputum smear pos. pul. cases	124	118	108	114	95
Rate per 100,000	8.8	8.3	7.5	7.9	6.5

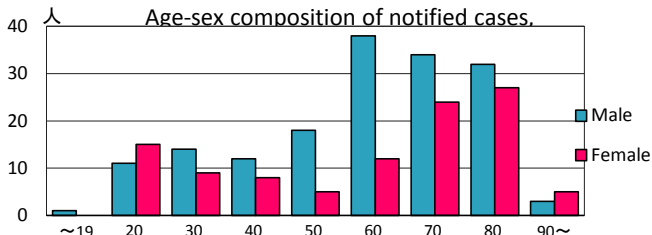
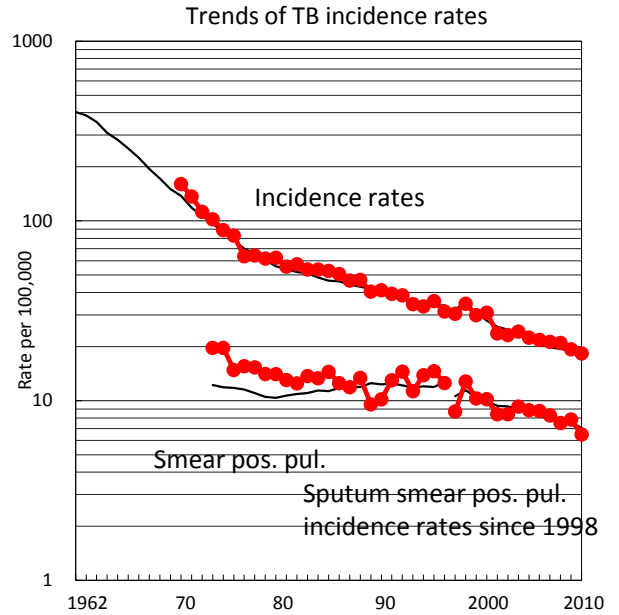

Proportion of cases with long case finding delay (>3M) among symptomatic pul. TB †

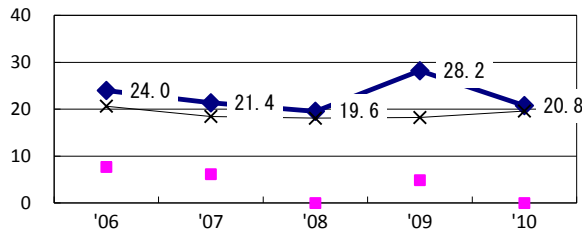

Proportion of Tx with HRZ-E/S among all forms of TB cases aged under 80 yrs‡

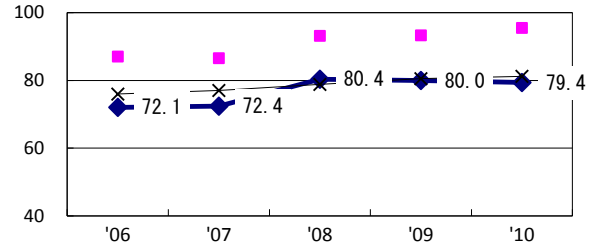

Proportion of bacillary cases among pul. TB

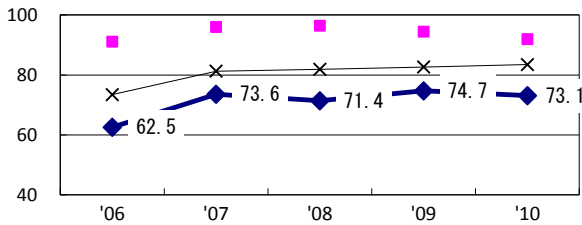

Proportion of culture results obtained among pul. TB

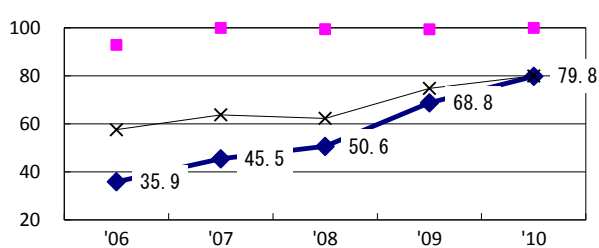

Proportion of DST results obtained among culture pos. pul. TB

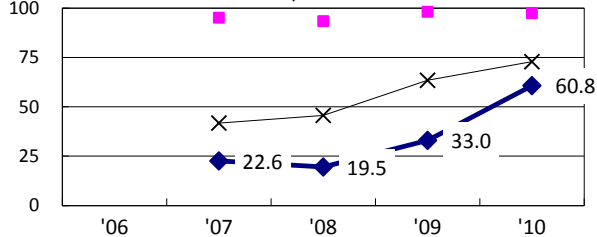

◆ Fukuoka    ■ Best prefec./city    × Japan

Treatment outcomes of new sputum smear-pos. pul. cases registered in 2006-2009

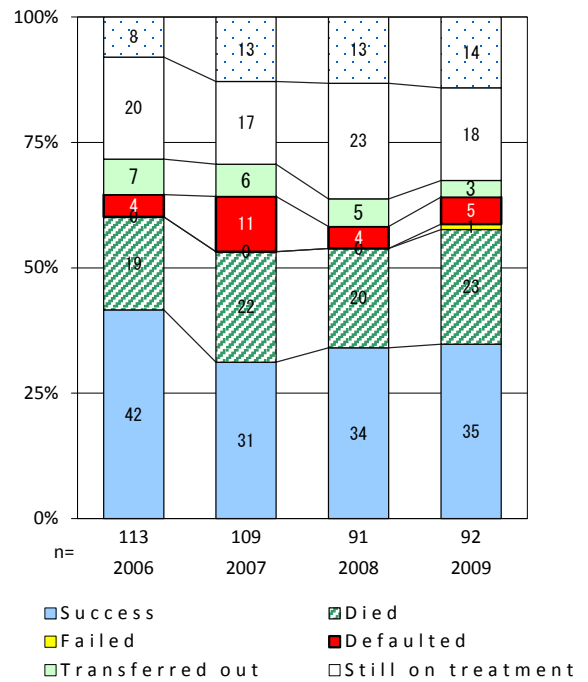

†Excluding unknown delay(%)	'06: 6.0	'07: 32.8	'08: 47.7	'09: 54.4	'10: 51.0	Year of registration	'07: 275	'08: 269	'09: 282	Japan (270)
‡Excluding unknown Tx (%)	0.4	1.3	3.5	0.5	1.0	Median days of treatment (all forms)	51	49	62	(68)
						Median days of hospitalization (pul.TB)				

Included in Tokyo

# 23-ku Area of Tokyo

TB statistics in 2010					
Population	8,949,447			(Japan)	
Foreign borns	180	7.7%		(4.1%)	
TB patients with homeless history	140	6.0%		(1.4%)	
Jobless TB patients getting public assistance, proportion among male TB patients aged 35-59 yrs	95	16.1%		(10.8%)	
Trends	'06	'07	'08	'09	'10
Notified cases	2,542	2,535	2,497	2,468	2,330
Rate per 100,000	29.8	29.3	28.6	28.0	26.0
Sputum smear pos. pul. cases	983	1,016	966	992	849
Rate per 100,000	11.5	11.7	11.1	11.3	9.5

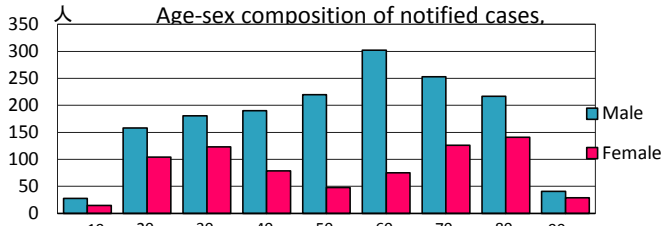
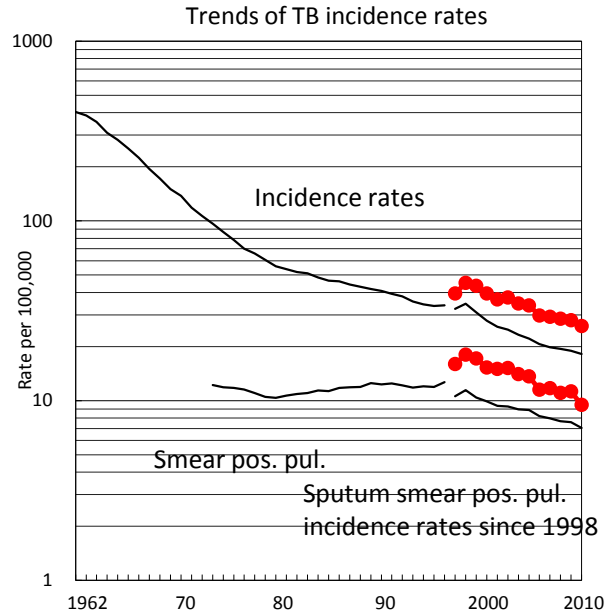

Proportion of cases with long case finding delay (>3M) among symptomatic pul. TB †

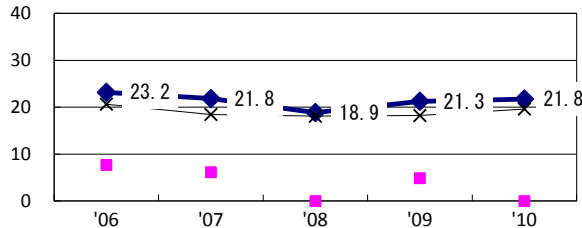

Proportion of Tx with HRZ-E/S among all forms of TB cases aged under 80 yrs‡

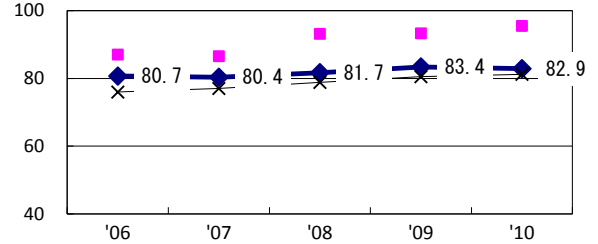

Proportion of bacillary cases among pul. TB

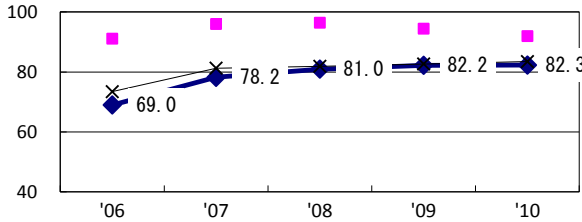

Proportion of culture results obtained among pul. TB

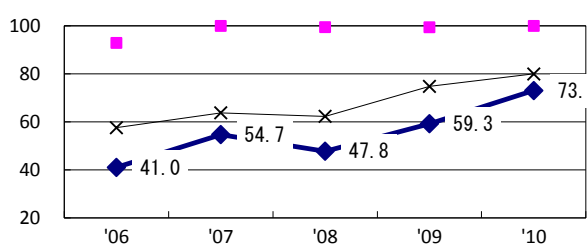

Proportion of DST results obtained among culture pos. pul. TB

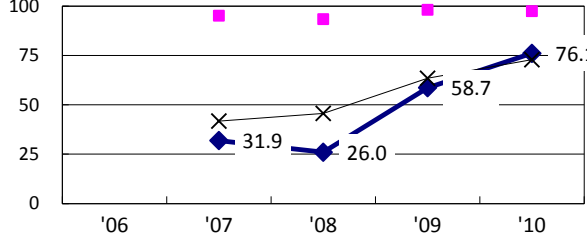

◆ 23-ku Area of Tokyo    ■ Best pref./city  
 × Japan

Treatment outcomes of new sputum smear-pos. pul. cases registered in 2006-2009

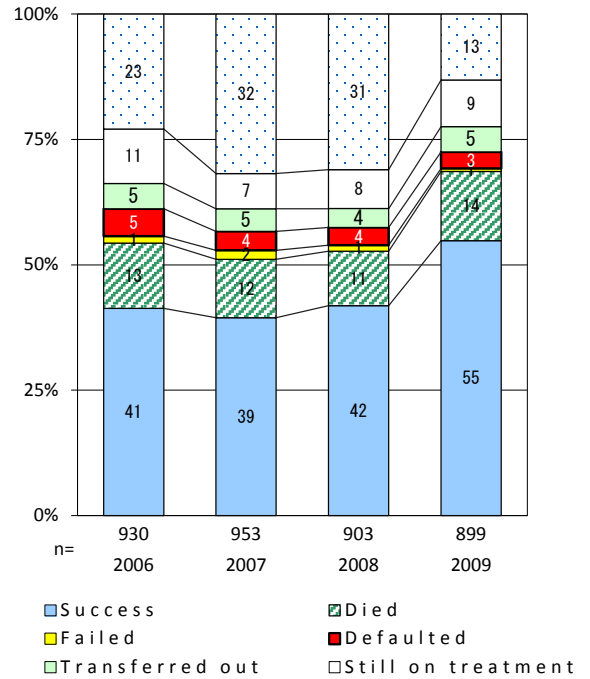

	'06	'07	'08	'09	'10	Year of registration	'07	'08	'09	Japan
†Excluding unknown delay(%)	22.3	41.6	55.9	64.8	48.5	Median days of treatment (all forms)	266	256	254	(270)
‡Excluding unknown Tx (%)	20.8	16.7	17.3	17.2	4.4	Median days of hospitalization (pul.TB)	67	70	70	(68)

疫学情報センター  
Center Tuberculosis Surveillance