

# Gifu

TB statistics in 2006		
Population	2,105,022	Gifu (Japan)
Foreigners' TB	10	2.1% (3.5%)
Estimated homeless TB among male cases aged 30-59 yrs	2	3.9% (8.9%)

Trends	02	03	04	05	06
Notified cases	637	566	537	508	478
Rate per 100,000	30.2	26.8	25.5	24.1	22.7
Sputum smear pos. pul. cases	180	194	199	195	198
Rate per 100,000	8.5	9.2	9.4	9.3	9.4

Trends of TB incidence rates

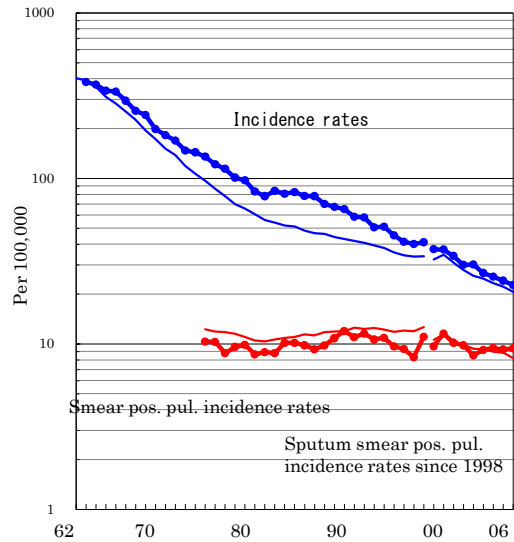

Age-sex composition of notified cases, 2006

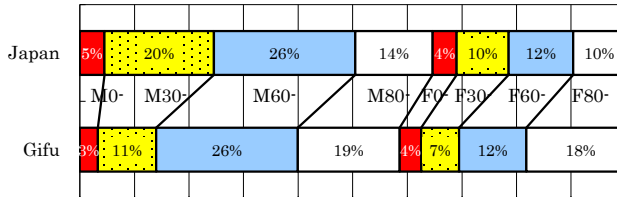

Proportion of cases with long diagnosis delay (>3M) among symptomatic pul. cases

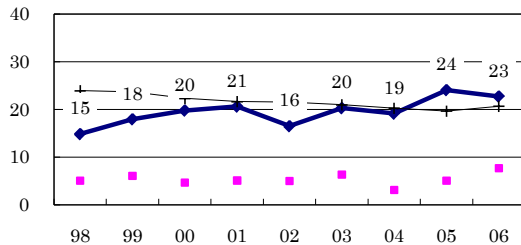

Proportion of positive or negative culture results among pulmonary cases

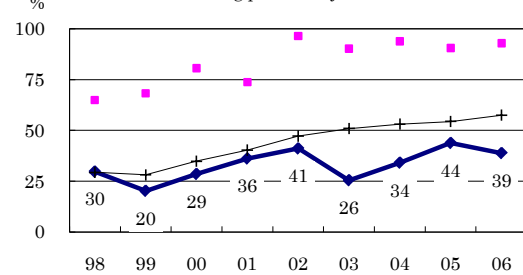

Proportion of bacillary cases among pulmonary cases

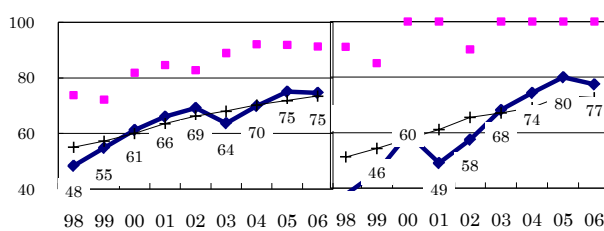

Treatment outcomes of new sputum smear-positive cases, 1997-2005 cohorts

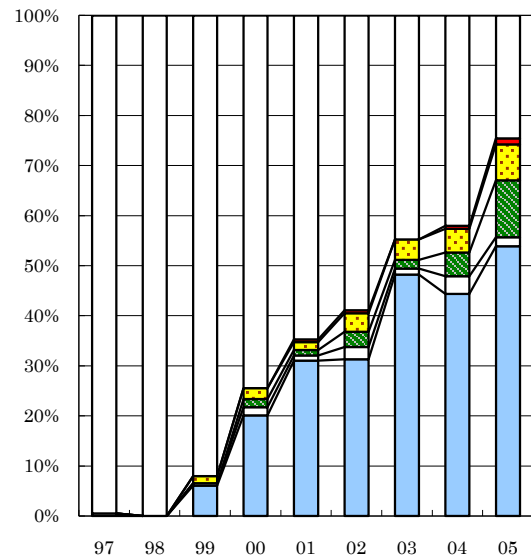

Proportion of treatment with HRZ-E/S among new sputum smear-positive cases aged under 80 yrs

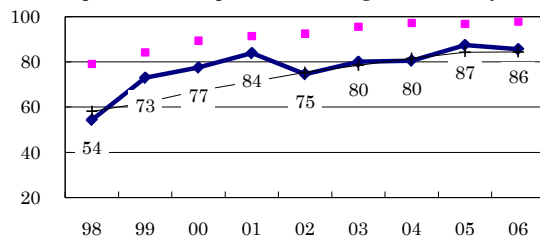

Estimated average treatment duration

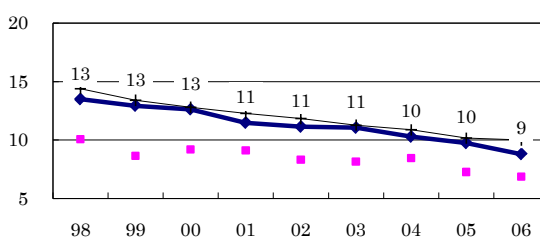

Completed Others Died Failed Defaulted Unknown

	n=	190	185	214	184	187	163	172	169	167
Completed	0	0	6	20	31	31	48	44	54	
Others	1	0	0	2	1	2	1	4	2	
Died	0	0	0	2	1	3	2	5	11	
Failed	0	0	1	2	2	4	4	5	7	
Defaulted	0	0	0	0	1	1	0	1	1	
Unknown	99	100	92	74	65	59	45	42	25	

◆ Gifu    ■ Best prefecture/city    + Japan