

Wakayama

TB statistics in 2006		
Population	1,028,173	Wakayama (Japan)
Foreigners' TB	5	2.3% (3.5%)
Estimated homeless TB among male cases aged 30-59 yrs	3	10.3% (8.9%)

Trends	02	03	04	05	06
Notified cases	318	280	247	267	218
Rate per 100,000	30.0	26.5	23.5	25.8	21.2
Sputum smear pos. pul. cases	122	103	89	99	89
Rate per 100,000	11.5	9.8	8.5	9.6	8.7

Age-sex composition of notified cases, 2006

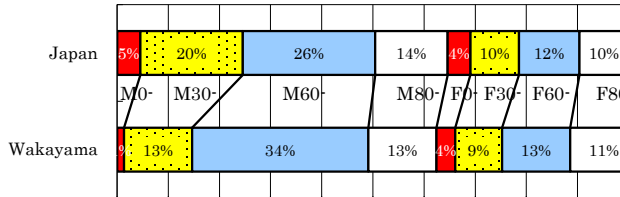

Trends of TB incidence rates

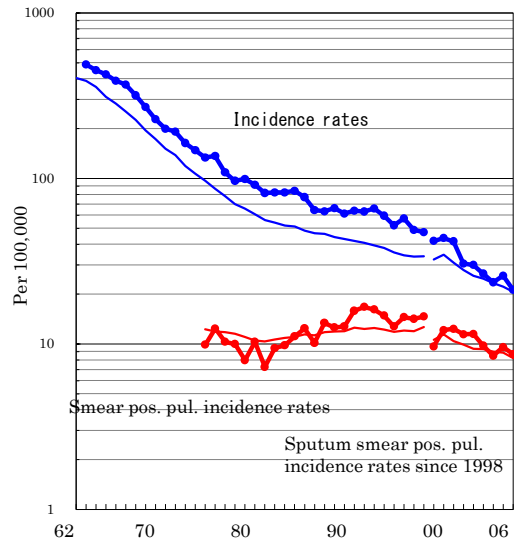

Proportion of cases with long diagnosis delay (>3M) among symptomatic pul. cases

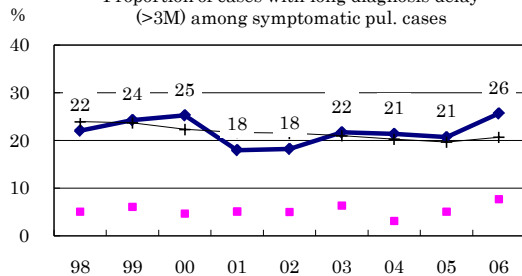

Proportion of positive or negative culture results among pulmonary cases

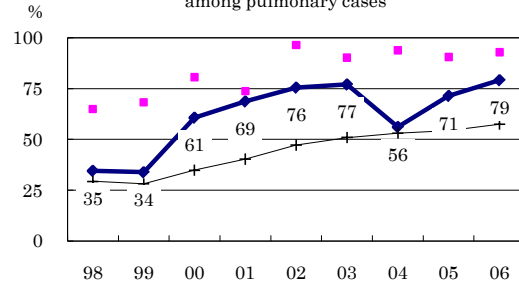

Proportion of bacillary cases among pulmonary cases

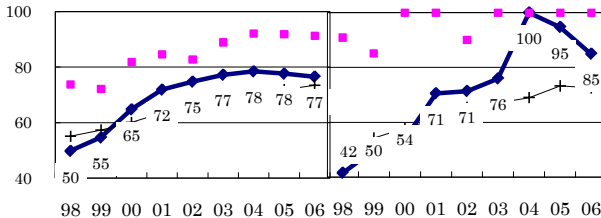

Treatment outcomes of new sputum smear-positive cases, 1997-2005 cohorts

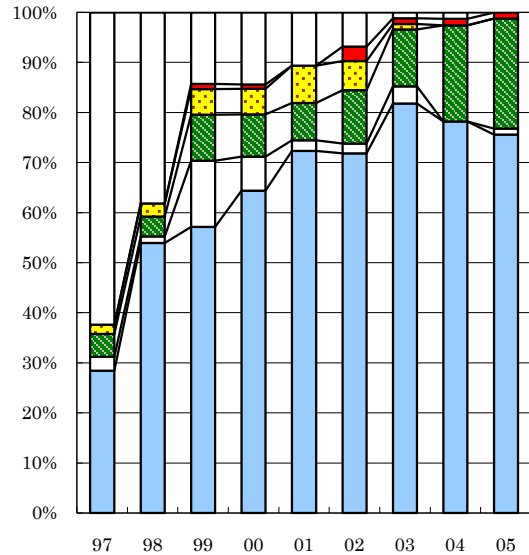

Proportion of treatment with HRZ-E/S among new sputum smear-positive cases aged under 80 yrs

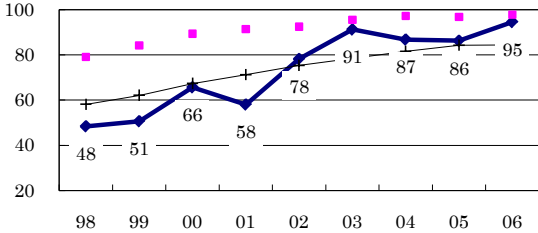

Estimated average treatment duration

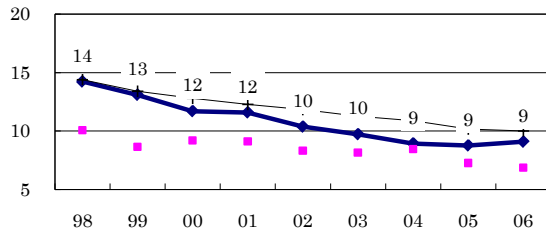

Completed Others Died Failed Defaulted Unknown

	n=	109	76	98	118	94	103	88	78	82
Completed	28	54	57	64	72	72	82	78	76	76
Others	3	1	13	7	2	2	3	0	1	1
Died	5	4	9	8	7	11	11	19	22	22
Failed	2	3	5	5	7	6	1	0	0	0
Defaulted	0	0	1	1	0	3	1	1	1	1
Unknown	62	38	14	14	11	7	1	1	1	0