

Tottori

TB statistics in 2006		
Population	604,095	Tottori (Japan)
Foreigners' TB	2	1.8% (3.5%)
Estimated homeless TB among male cases aged 30-59 yrs	3	20.0% (8.9%)

Trends	02	03	04	05	06
Notified cases	144	117	127	122	111
Rate per 100,000	23.5	19.2	20.8	20.1	18.4
Sputum smear pos. pul. cases	49	49	53	43	35
Rate per 100,000	8.0	8.0	8.7	7.1	5.8

Trends of TB incidence rates

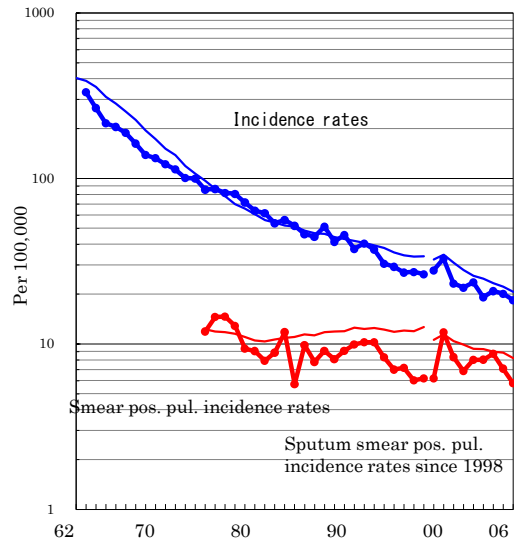

Age-sex composition of notified cases, 2006

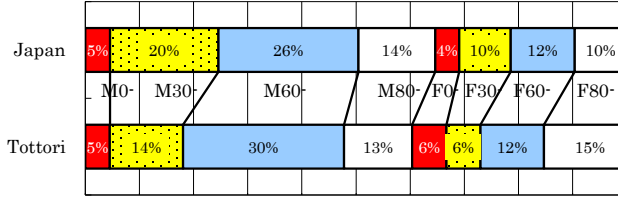

Proportion of cases with long diagnosis delay (>3M) among symptomatic pul. cases

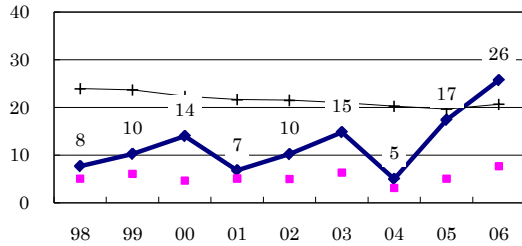

Proportion of positive or negative culture results among pulmonary cases

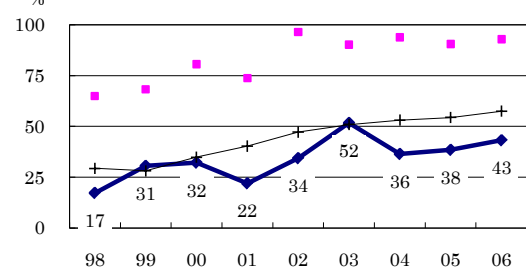

Proportion of bacillary cases among pulmonary cases

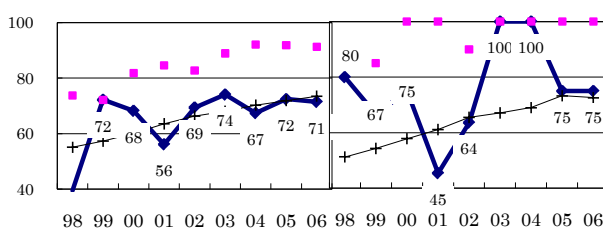

Treatment outcomes of new sputum smear-positive cases, 1997-2005 cohorts

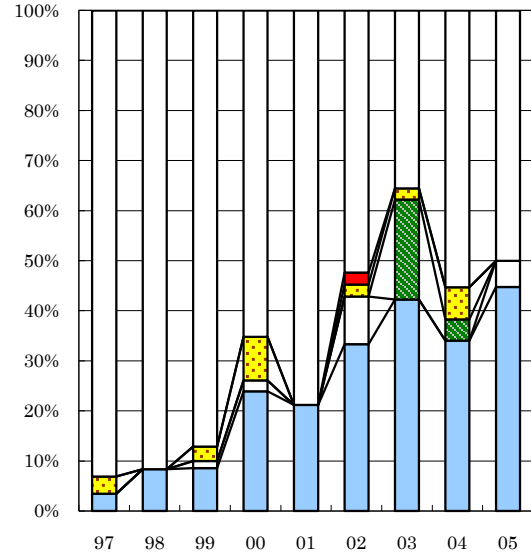

Proportion of treatment with HRZ-E/S among new sputum smear-positive cases aged under 80 yrs

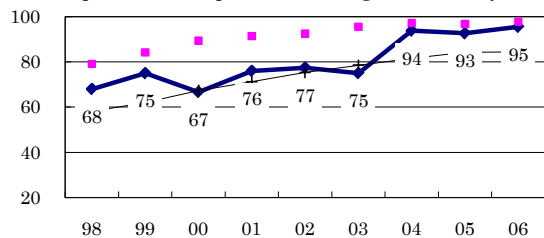

Estimated average treatment duration

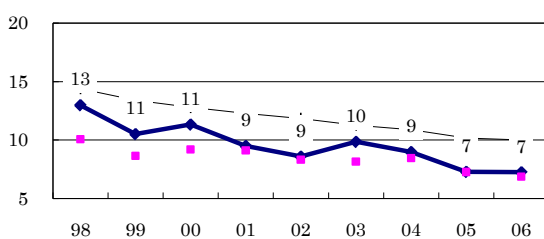

Completed Others Died Failed Defaulted Unknown

	n=	29	36	70	46	33	42	45	47	38
Completed	3	8	9	24	21	33	42	34	45	45
Others	0	0	1	2	0	10	0	0	5	5
Died	0	0	0	0	0	0	20	4	0	0
Failed	3	0	3	9	0	2	2	6	0	0
Defaulted	0	0	0	0	0	2	0	0	0	0
Unknown	93	92	87	65	79	52	36	55	50	50