

# Shimane

TB statistics in 2006		
Population	736,544	Shimane (Japan)
Foreigners' TB	5	3.9% (3.5%)
Estimated homeless TB among male cases aged 30-59 yrs	0	0.0% (8.9%)

Trends	02	03	04	05	06
Notified cases	157	150	129	129	129
Rate per 100,000	20.7	19.9	17.2	17.4	17.5
Sputum smear pos. pul. cases	41	34	46	54	59
Rate per 100,000	5.4	4.5	6.1	7.3	8.0

Age-sex composition of notified cases, 2006

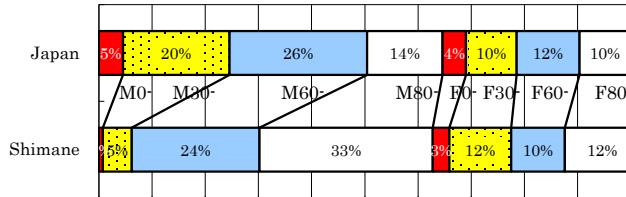

Trends of TB incidence rates

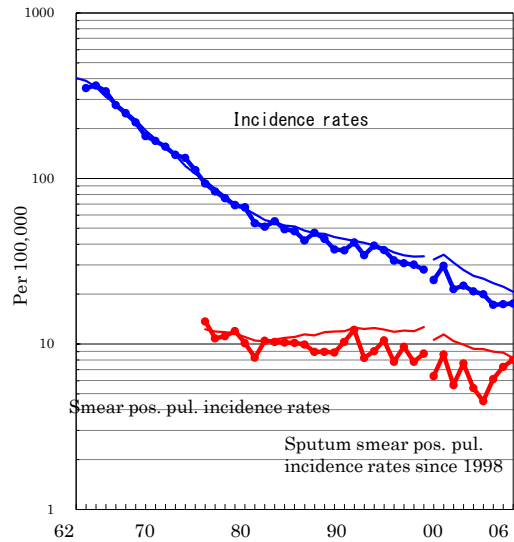

Proportion of cases with long diagnosis delay (>3M) among symptomatic pul. cases

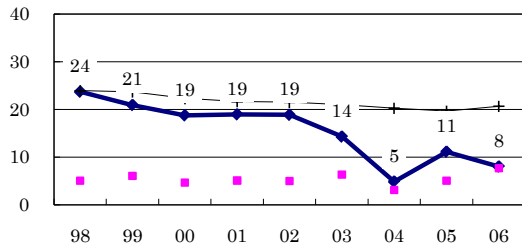

Proportion of positive or negative culture results among pulmonary cases

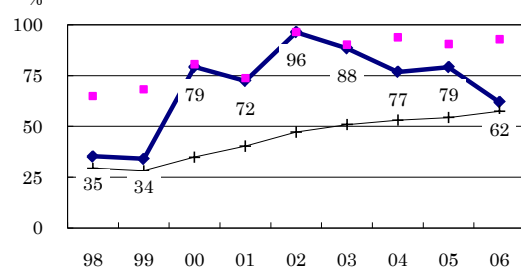

Proportion of bacillary cases among pulmonary cases

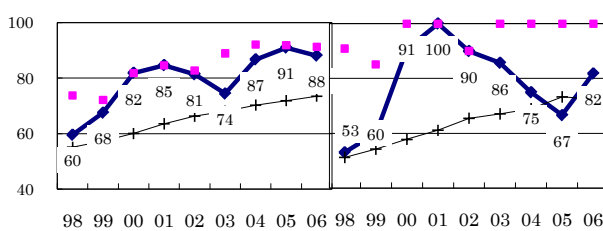

Treatment outcomes of new sputum smear-positive cases, 1997-2005 cohorts

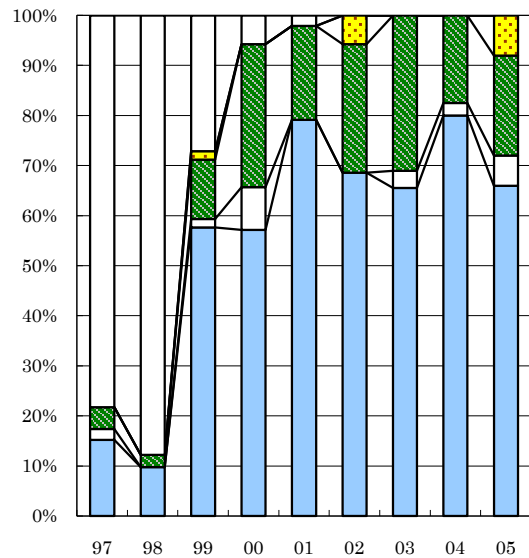

Proportion of treatment with HRZ-E/S among new sputum smear-positive cases aged under 80 yrs

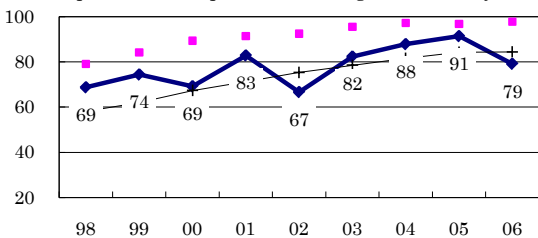

Estimated average treatment duration

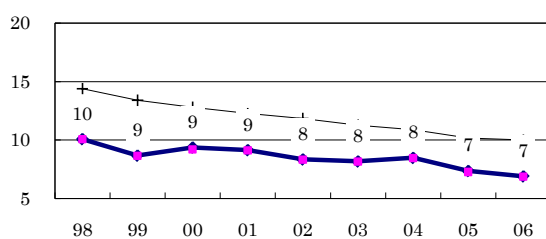

Completed Others Died Failed Defaulted Unknown

	n=	46	41	59	35	48	35	29	40	50
Completed	15	10	58	57	79	69	66	80	66	
Others	2	0	2	9	0	0	3	3	6	
Died	4	2	12	29	19	26	31	18	20	
Failed	0	0	2	0	0	6	0	0	8	
Defaulted	0	0	0	0	0	0	0	0	0	
Unknown	78	88	27	6	2	0	0	0	0	