

Okayama

TB statistics in 2006		
Population	1,954,602	Okayama (Japan)
Foreigners' TB	11	3.4% (3.5%)
Estimated homeless TB among male cases aged 30-59 yrs	4	12.9% (8.9%)

Trends	02	03	04	05	06
Notified cases	441	373	404	313	328
Rate per 100,000	22.6	19.1	20.7	16.0	16.8
Sputum smear pos. pul. cases	143	126	151	131	139
Rate per 100,000	7.3	6.5	7.7	6.7	7.1

Age-sex composition of notified cases, 2006

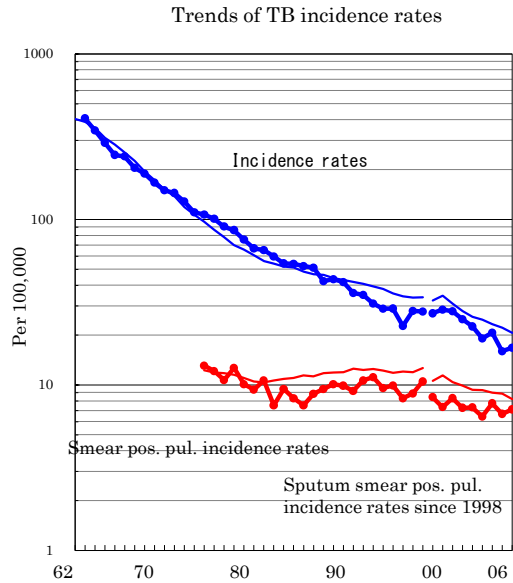
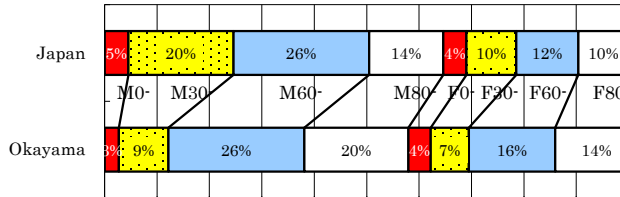

Proportion of cases with long diagnosis delay (>3M) among symptomatic pul. cases

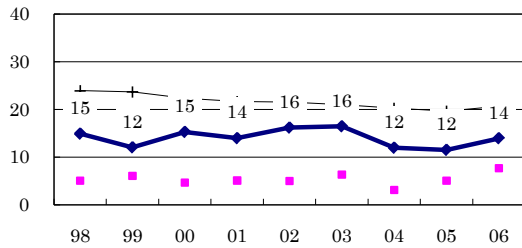

Proportion of positive or negative culture results among pulmonary cases

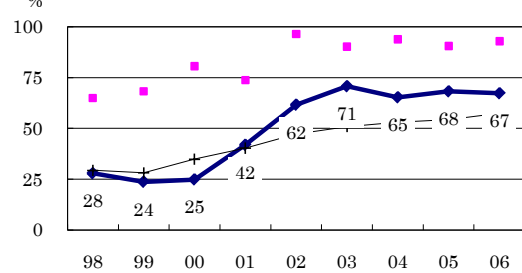

Proportion of bacillary cases among pulmonary cases

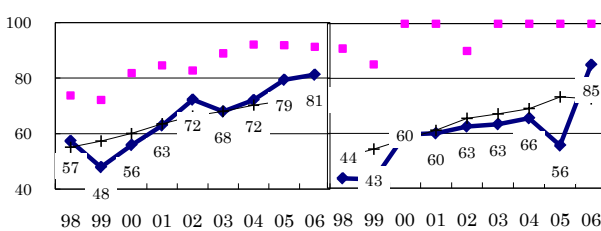

Treatment outcomes of new sputum smear-positive cases, 1997-2005 cohorts

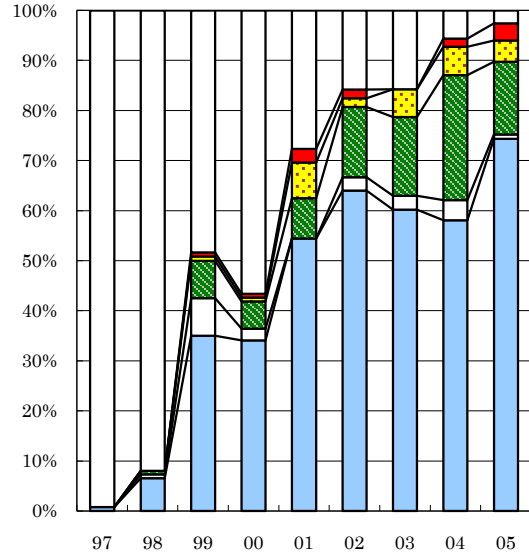

Proportion of treatment with HRZ-E/S among new sputum smear-positive cases aged under 80 yrs

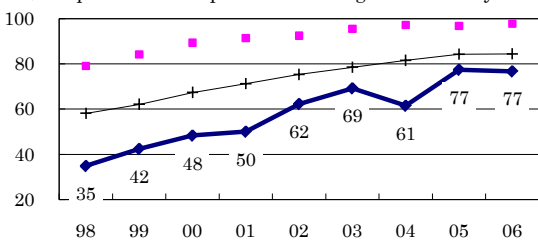

Estimated average treatment duration

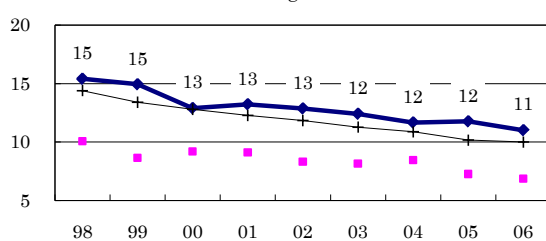

	Completed	Others	Died	Failed	Defaulted	Unknown
n=	126	137	120	129	112	114
Completed	1	7	35	34	54	64
Others	0	1	8	2	0	3
Died	0	1	8	5	8	14
Failed	0	0	1	1	7	2
Defaulted	0	0	1	1	3	2
Unknown	99	92	48	57	28	16

—●— Okayama —■— Best prefecture/city —+— Japan