

# Saga

TB statistics in 2006		
Population	862,719	Saga (Japan)
Foreigners' TB	5	3.5% (3.5%)
Estimated homeless TB among male cases aged 30-59 yrs	1	4.8% (8.9%)

Trends	02	03	04	05	06
Notified cases	211	196	237	199	143
Rate per 100,000	24.1	22.5	27.3	23.0	16.6
Sputum smear pos. pul. cases	68	57	85	72	50
Rate per 100,000	7.8	6.5	9.8	8.3	5.8

Age-sex composition of notified cases, 2006

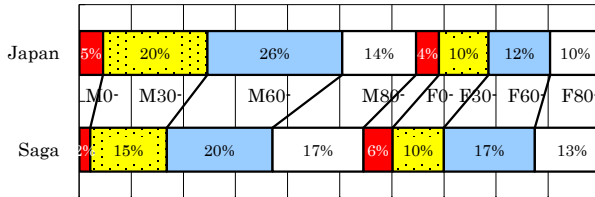

Trends of TB incidence rates

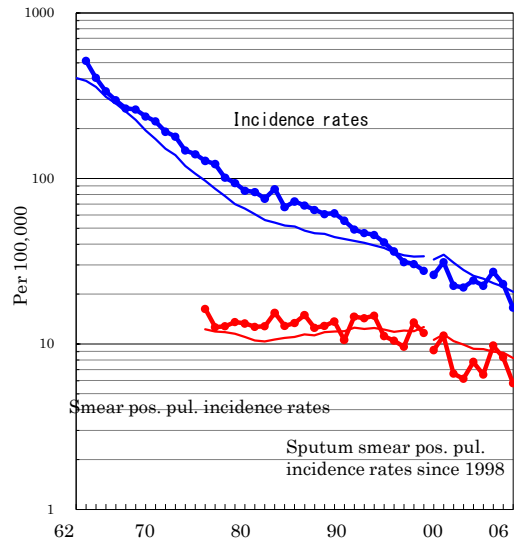

Proportion of cases with long diagnosis delay (>3M) among symptomatic pul. cases

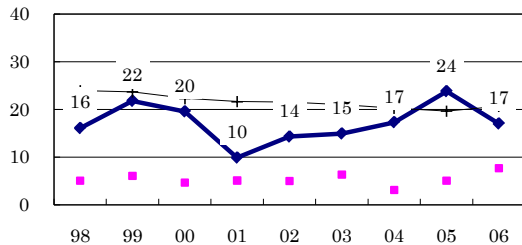

Proportion of positive or negative culture results among pulmonary cases

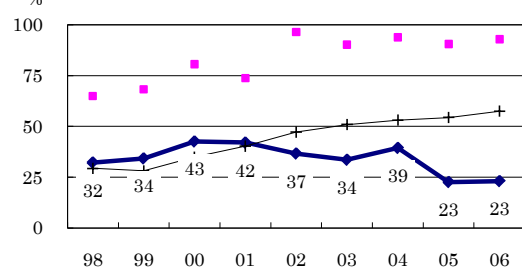

Proportion of bacillary cases among pulmonary cases

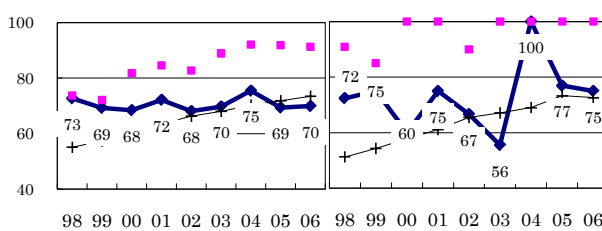

Treatment outcomes of new sputum smear-positive cases, 1997-2005 cohorts

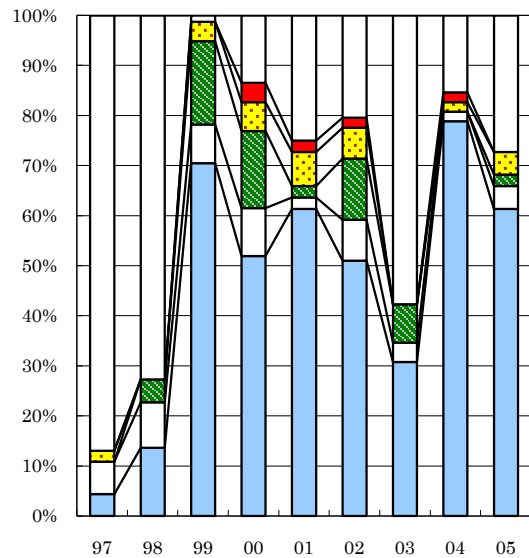

Proportion of treatment with HRZ-E/S among new sputum smear-positive cases aged under 80 yrs

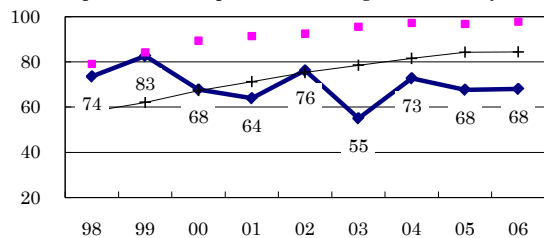

Estimated average treatment duration

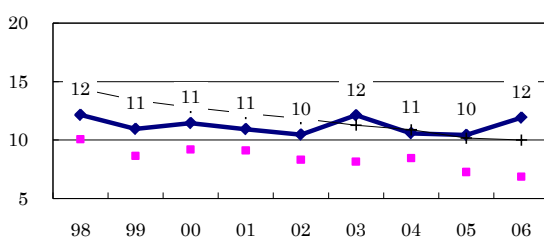

	97	98	99	00	01	02	03	04	05
Completed	4	14	71	52	61	51	31	79	61
Others	7	9	8	10	2	8	4	2	5
Died	0	5	17	15	2	12	8	0	2
Failed	2	0	4	6	7	6	0	2	5
Defaulted	0	0	0	4	2	2	0	2	0
Unknown	87	73	1	13	25	20	58	15	27

—●— Saga    —■— Best prefecture/city    —+— Japan