

Nagasaki

TB statistics in 2006		
Population	1,466,426	Nagasaki (Japan)
Foreigners' TB	13	3.4% (3.5%)
Estimated homeless TB among male cases aged 30-59 yrs	5	12.2% (8.9%)

Trends	02	03	04	05	06
Notified cases	431	449	365	346	387
Rate per 100,000	28.6	29.9	24.4	23.4	26.4
Sputum smear pos. pul. cases	148	161	120	119	126
Rate per 100,000	9.8	10.7	8.0	8.0	8.6

Age-sex composition of notified cases, 2006

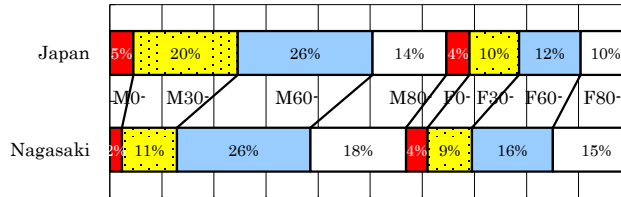

Trends of TB incidence rates

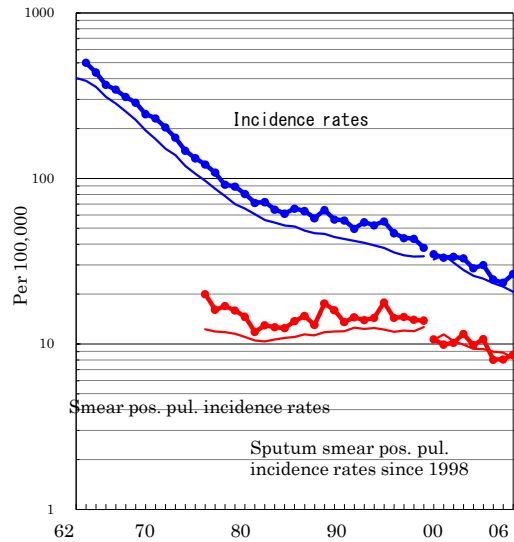

Proportion of cases with long diagnosis delay (>3M) among symptomatic pul. cases

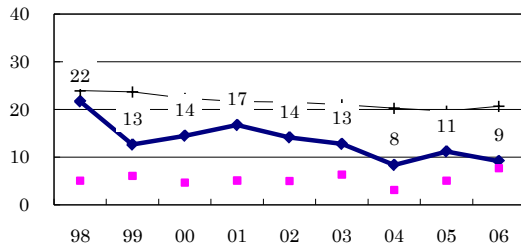

Proportion of positive or negative culture results among pulmonary cases

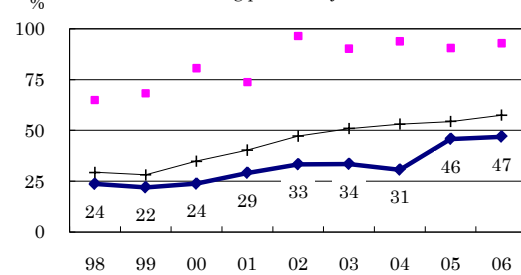

Proportion of bacillary cases among pulmonary cases

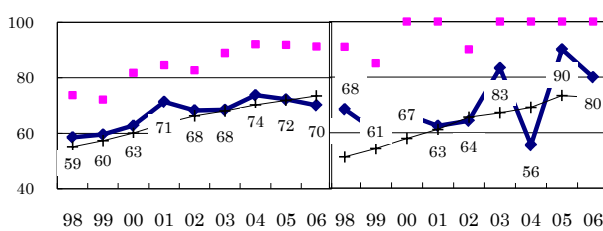

Treatment outcomes of new sputum smear-positive cases, 1997-2005 cohorts

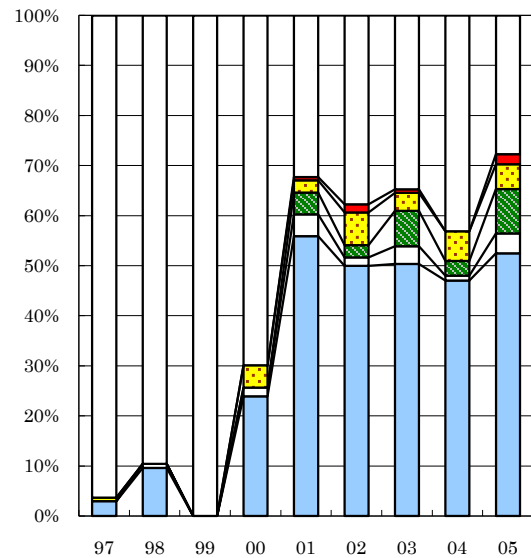

Proportion of treatment with HRZ-E/S among new sputum smear-positive cases aged under 80 yrs

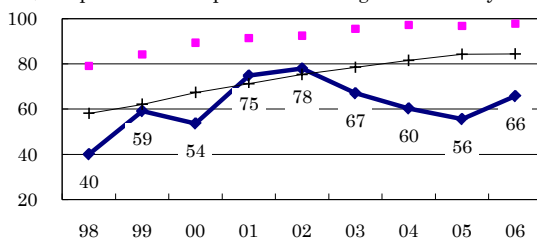

Estimated average treatment duration

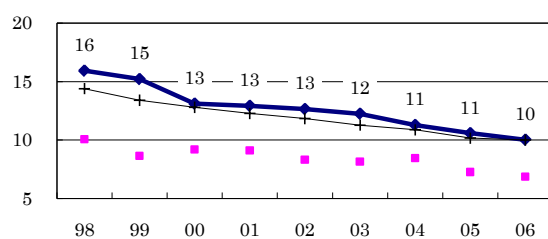

Completed Others Died Failed Defaulted Unknown

	n=	136	125	124	113	161	122	141	102	101
Completed	3	10	0	24	56	50	50	47	52	
Others	0	1	0	2	4	2	4	1	4	
Died	0	0	0	0	4	2	7	3	9	
Failed	1	0	0	4	2	7	4	6	5	
Defaulted	0	0	0	0	1	2	1	0	2	
Unknown	96	90	100	70	32	38	35	43	28	