

Oita

TB statistics in 2006		
Population	1,205,685	Oita (Japan)
Foreigners' TB	3	1.1% (3.5%)
Estimated homeless TB among male cases aged 30-59 yrs	3	9.1% (8.9%)

Trends	02	03	04	05	06
Notified cases	343	281	275	266	276
Rate per 100,000	28.1	23.1	22.6	22.0	22.9
Sputum smear pos. pul. cases	142	116	103	101	95
Rate per 100,000	11.6	9.5	8.5	8.4	7.9

Trends of TB incidence rates

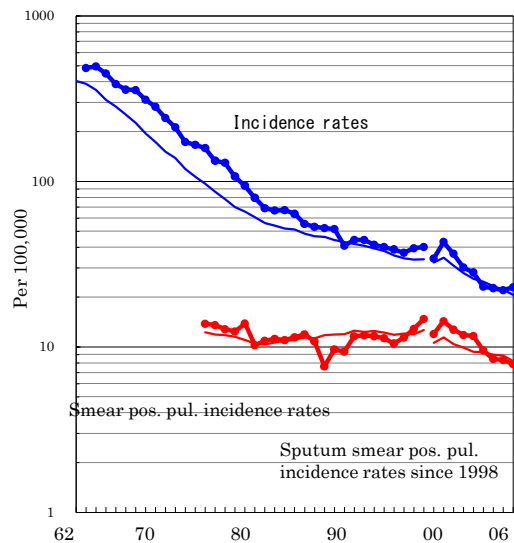

Age-sex composition of notified cases, 2006

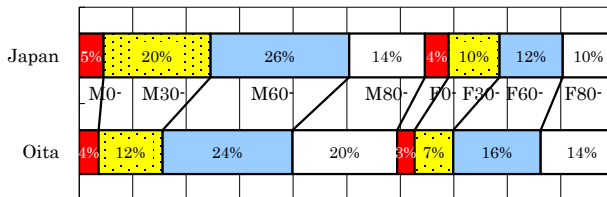

Proportion of cases with long diagnosis delay (>3M) among symptomatic pul. cases

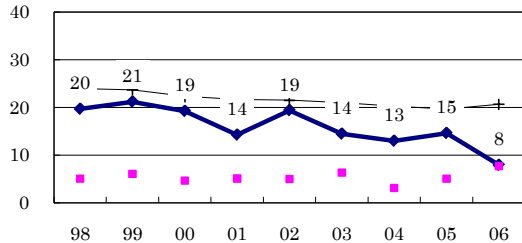

Proportion of positive or negative culture results among pulmonary cases

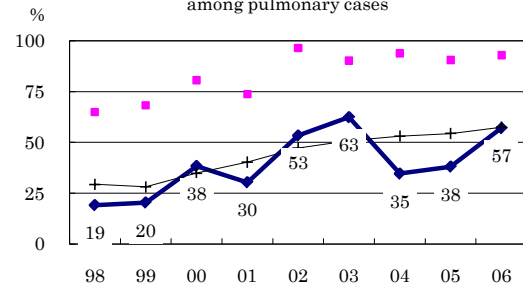

Proportion of bacillary cases among pulmonary cases

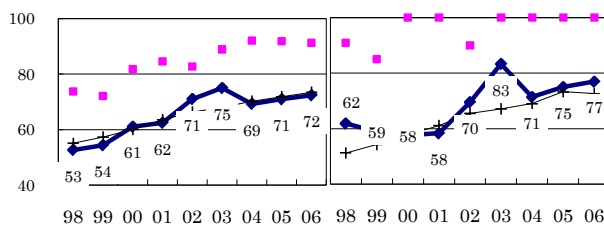

Proportion of treatment with HRZ-E/S among new sputum smear-positive cases aged under 80 yrs

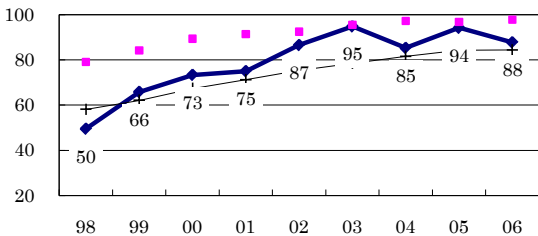

Treatment outcomes of new sputum smear-positive cases, 1997-2005 cohorts

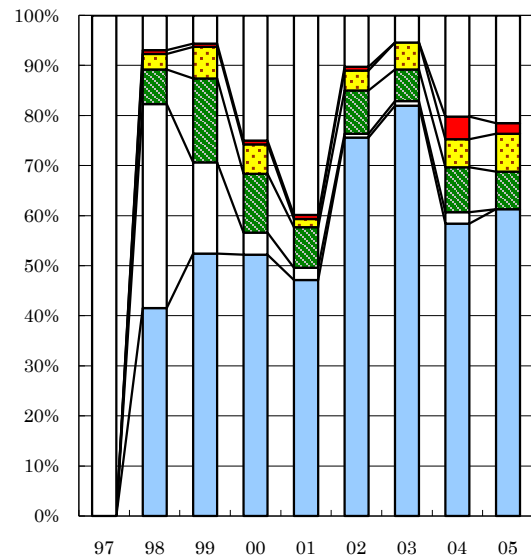

Estimated average treatment duration

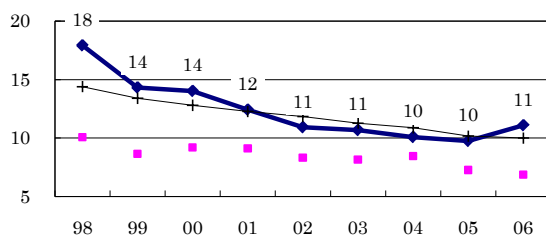

Completed Others Died Failed Defaulted Unknown

n=	132	130	143	136	123	127	111	89	93
Completed	0	42	52	52	47	76	82	58	61
Others	0	41	18	4	2	1	1	2	0
Died	0	7	17	12	8	9	6	9	8
Failed	0	3	6	6	2	4	5	6	8
Defaulted	0	1	1	1	1	1	0	4	2
Unknown	100	7	6	25	40	10	5	20	22

—●— Oita ■ Best prefecture/city —+— Japan