

Sapporo City

| TB statistics in 2006 | | |
|---|-----------|----------------------|
| Population | 1,888,687 | Sapporo City (Japan) |
| Foreigners' TB | 3 | 1.4% (3.5%) |
| Estimated homeless TB among male cases aged 30-59 yrs | 2 | 6.5% (8.9%) |

| Trends | 02 | 03 | 04 | 05 | 06 |
|------------------------------|------|------|------|------|------|
| Notified cases | 344 | 303 | 281 | 290 | 216 |
| Rate per 100,000 | 18.6 | 16.3 | 15.0 | 15.4 | 11.4 |
| Sputum smear pos. pul. cases | 112 | 125 | 129 | 133 | 99 |
| Rate per 100,000 | 6.1 | 6.7 | 6.9 | 7.1 | 5.2 |

Age-sex composition of notified cases, 2006

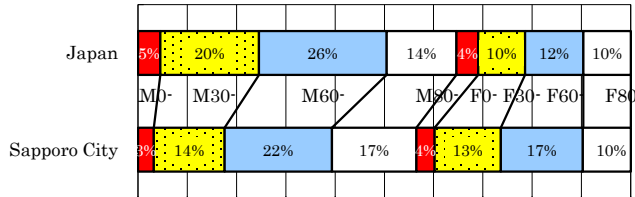

Trends of TB incidence rates

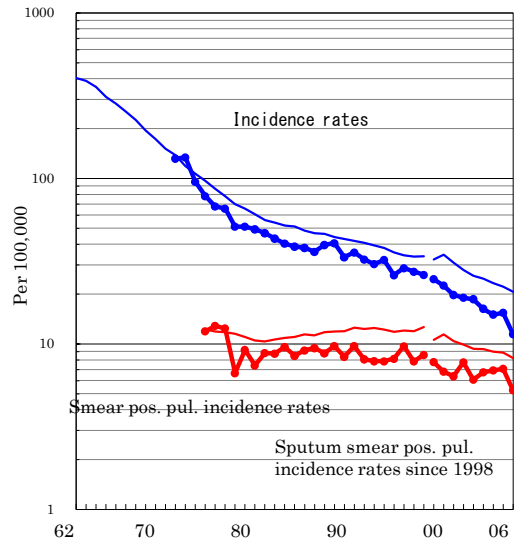

Proportion of cases with long diagnosis delay (>3M) among symptomatic pul. cases

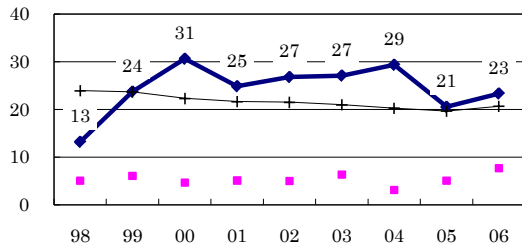

Proportion of positive or negative culture results among pulmonary cases

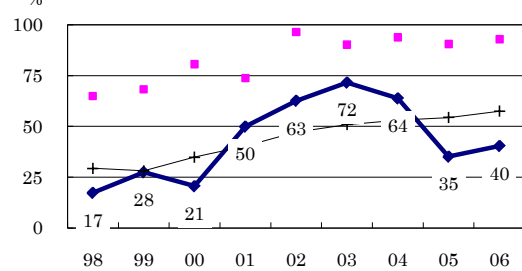

Proportion of bacillary cases among pulmonary cases

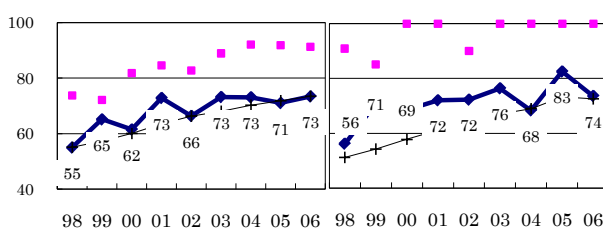

Treatment outcomes of new sputum smear-positive cases, 1997-2005 cohorts

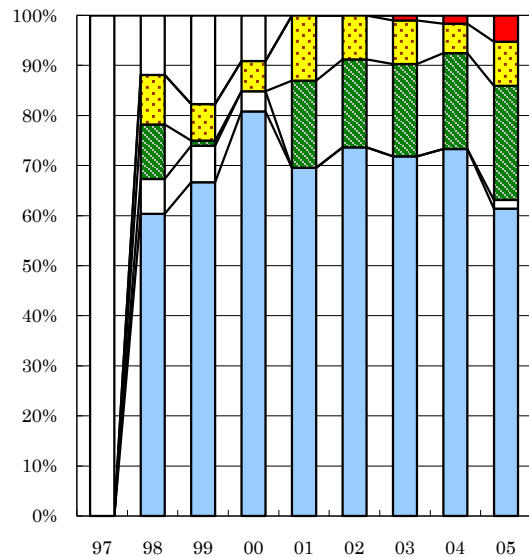

Proportion of treatment with HRZ-E/S among new sputum smear-positive cases aged under 80 yrs

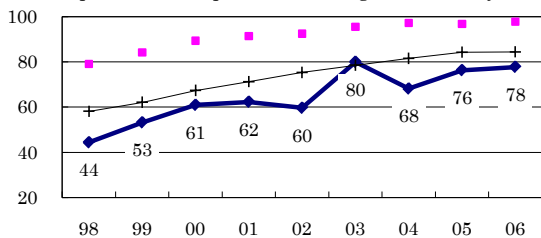

Estimated average treatment duration

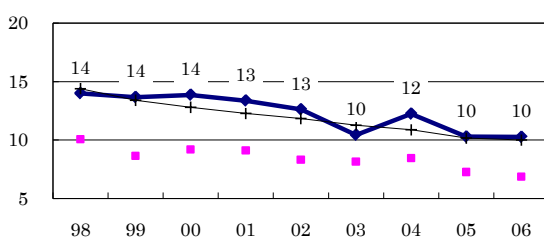

Completed Others Died Failed Defaulted Unknown

| | n | 97 | 98 | 99 | 00 | 01 | 02 | 03 | 04 | 05 |
|-----------|-----|----|----|----|----|----|----|----|----|----|
| Completed | 0 | 60 | 67 | 81 | 70 | 74 | 72 | 73 | 61 | 61 |
| Others | 0 | 7 | 7 | 4 | 0 | 0 | 0 | 0 | 2 | 2 |
| Died | 0 | 11 | 1 | 0 | 17 | 18 | 18 | 19 | 23 | 23 |
| Failed | 0 | 10 | 7 | 6 | 13 | 9 | 9 | 6 | 9 | 9 |
| Defaulted | 0 | 0 | 0 | 0 | 0 | 0 | 1 | 2 | 5 | 5 |
| Unknown | 100 | 12 | 18 | 9 | 0 | 0 | 0 | 0 | 0 | 0 |