

# Chiba City

TB statistics in 2006		
Population	930,388	Chiba City (Japan)
Foreigners' TB	6	3.0% (3.5%)
Estimated homeless TB among male cases aged 30-59 yrs	4	7.8% (8.9%)

Trends	02	03	04	05	06
Notified cases	239	231	213	198	198
Rate per 100,000	26.4	25.3	23.2	21.4	21.3
Sputum smear pos. pul. cases	85	78	73	85	76
Rate per 100,000	9.4	8.5	7.9	9.2	8.2

Age-sex composition of notified cases, 2006

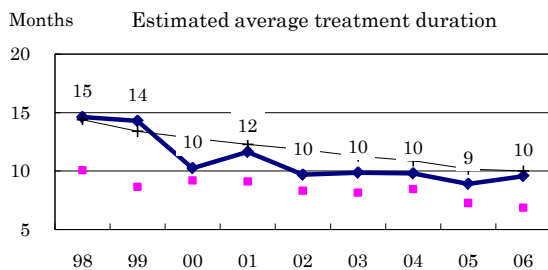
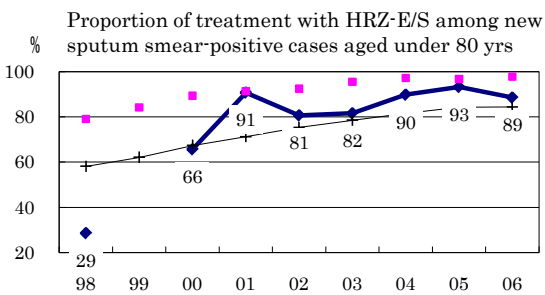
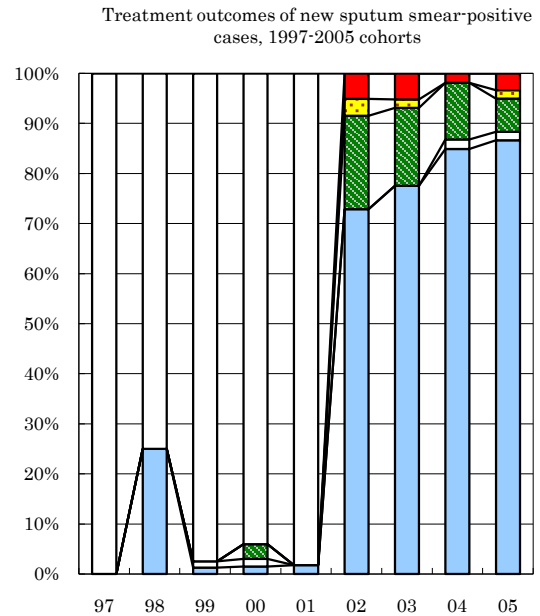
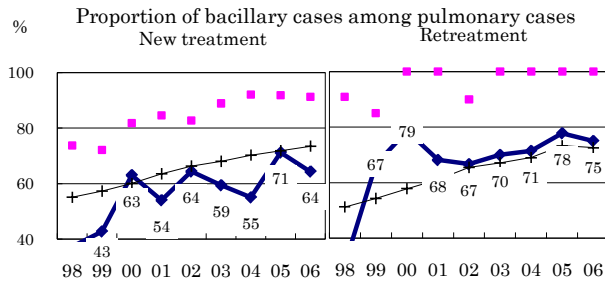
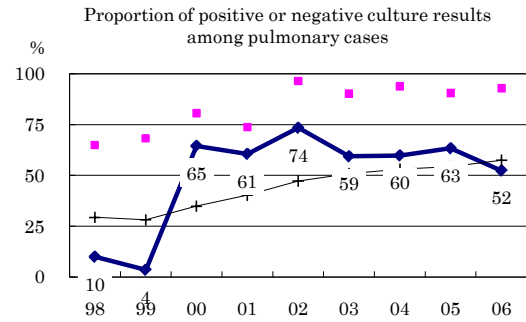
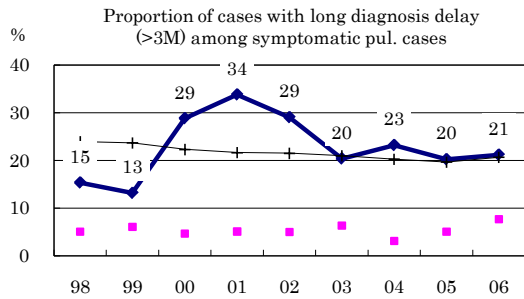
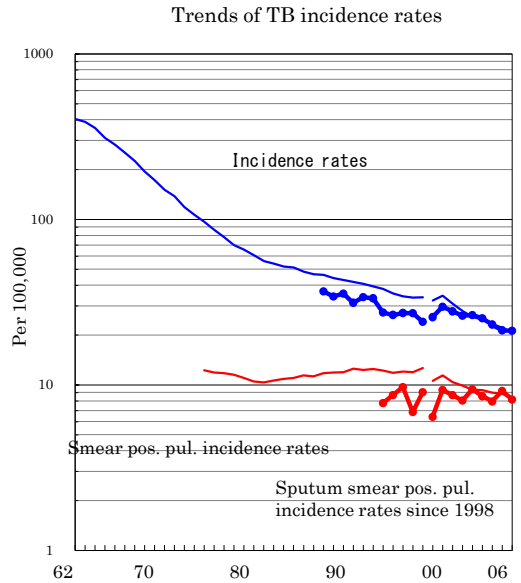
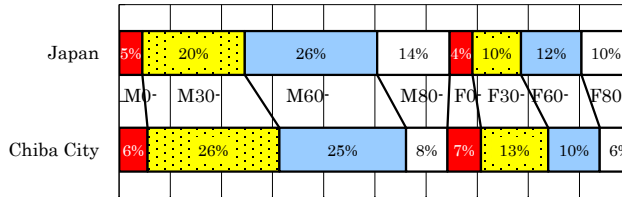

◆ Chiba City    ■ Best prefecture/city    + Japan

	97	98	99	00	01	02	03	04	05
n=	1	8	79	67	57	59	58	53	60
Completed	0	25	1	1	2	73	78	85	87
Others	0	0	1	1	0	0	0	2	2
Died	0	0	0	3	0	19	16	11	7
Failed	0	0	0	0	0	3	2	0	2
Defaulted	0	0	0	0	0	5	5	2	3
Unknown	100	75	97	94	98	0	0	0	0