

# Yokohama City

TB statistics in 2006		
Population	3,602,263 Yokohama City (Japan)	
Foreigners' TB	39	5.1% (3.5%)
Estimated homeless TB among male cases aged 30-59 yrs	33	16.7% (8.9%)

Trends	02	03	04	05	06
Notified cases	875	928	906	860	766
Rate per 100,000	25.0	26.3	25.5	24.0	21.3
Sputum smear pos. pul. cases	359	372	334	352	273
Rate per 100,000	10.3	10.5	9.4	9.8	7.6

Age-sex composition of notified cases, 2006

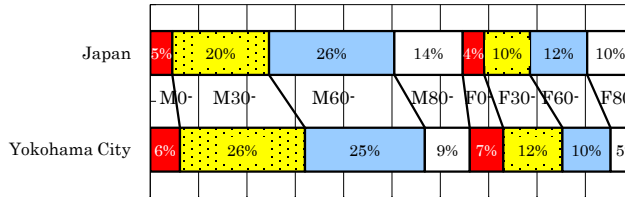

Trends of TB incidence rates

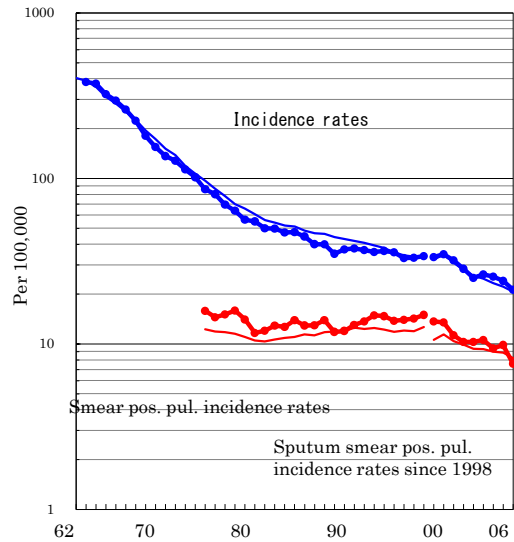

Proportion of cases with long diagnosis delay (>3M) among symptomatic pul. cases

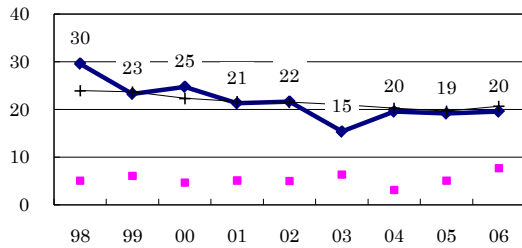

Proportion of positive or negative culture results among pulmonary cases

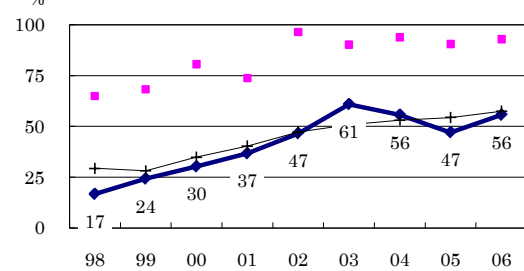

Proportion of bacillary cases among pulmonary cases

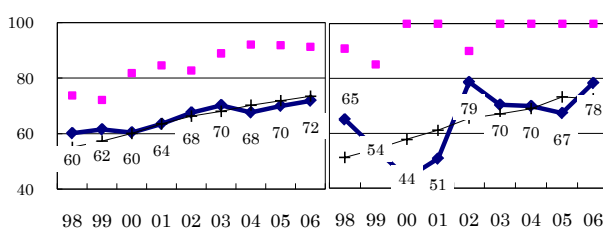

Treatment outcomes of new sputum smear-positive cases, 1997-2005 cohorts

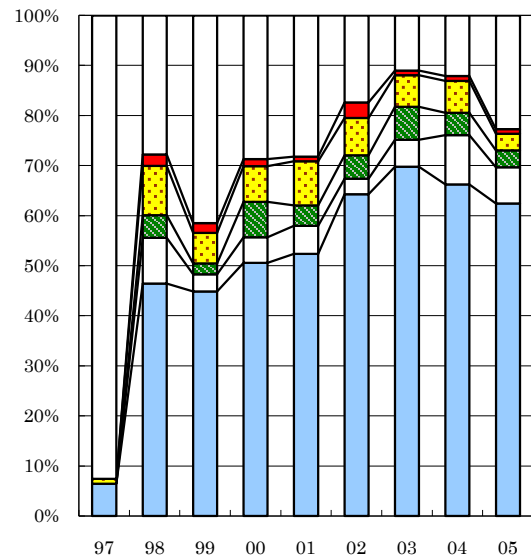

Proportion of treatment with HRZ-E/S among new sputum smear-positive cases aged under 80 yrs

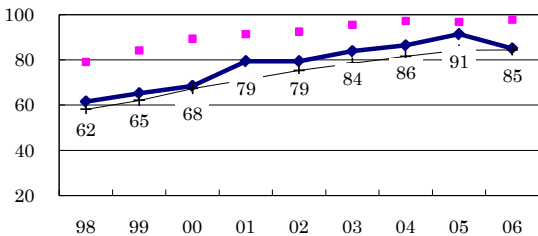

Months Estimated average treatment duration

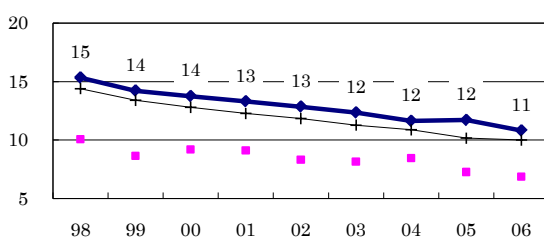

	97	98	99	00	01	02	03	04	05
Completed	6	46	45	51	52	64	70	66	62
Others	0	9	3	5	6	3	5	10	7
Died	0	5	2	7	4	5	7	4	3
Failed	1	10	6	7	9	7	6	6	3
Defaulted	0	2	2	1	1	3	1	1	1
Unknown	93	28	41	29	28	17	11	12	23

—●— Yokohama City    —■— Best prefecture/city    —+— Japan