

Kobe City

TB statistics in 2006		
Population	1,528,687	Kobe City (Japan)
Foreigners' TB	10	2.0% (3.5%)
Estimated homeless TB among male cases aged 30-59 yrs	17	16.8% (8.9%)

Trends	02	03	04	05	06
Notified cases	562	544	548	527	494
Rate per 100,000	37.2	35.9	36.1	34.5	32.3
Sputum smear pos. pul. cases	178	189	181	172	173
Rate per 100,000	11.8	12.5	11.9	11.3	11.3

Age-sex composition of notified cases, 2006

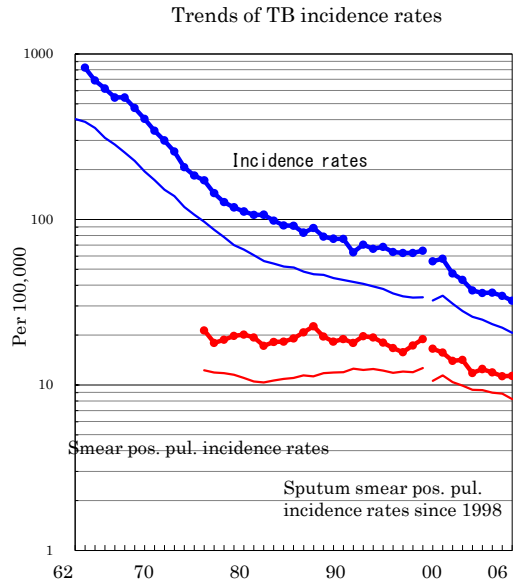
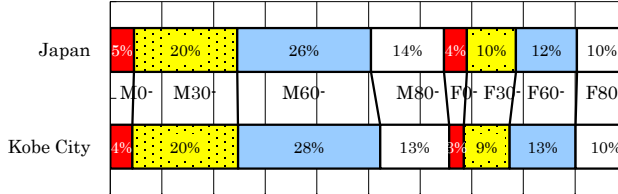

Proportion of cases with long diagnosis delay (>3M) among symptomatic pul. cases

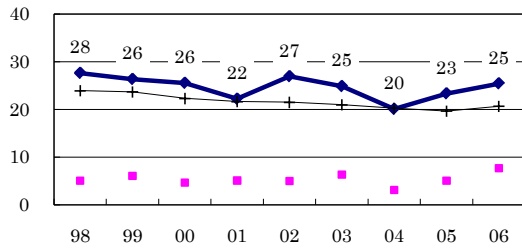

Proportion of positive or negative culture results among pulmonary cases

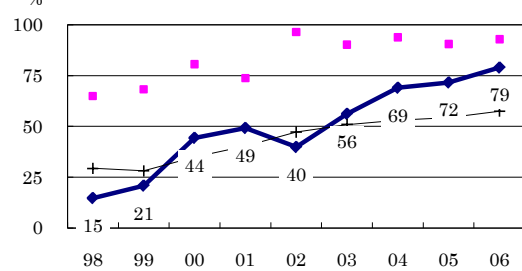

Proportion of bacillary cases among pulmonary cases

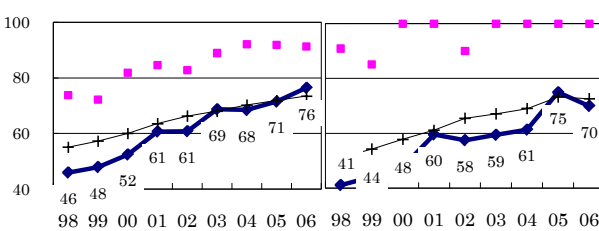

Treatment outcomes of new sputum smear-positive cases, 1997-2005 cohorts

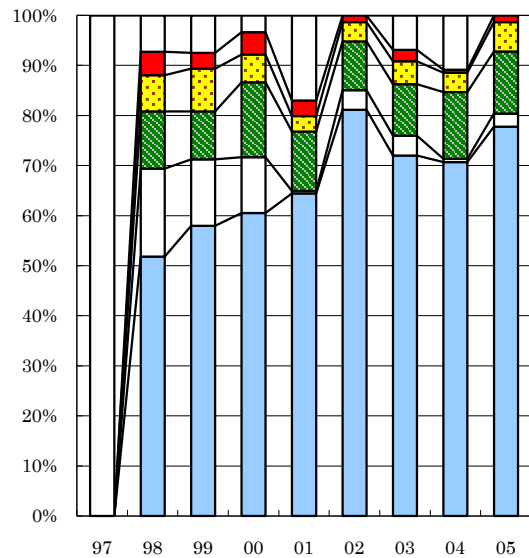

Proportion of treatment with HRZ-E/S among new sputum smear-positive cases aged under 80 yrs

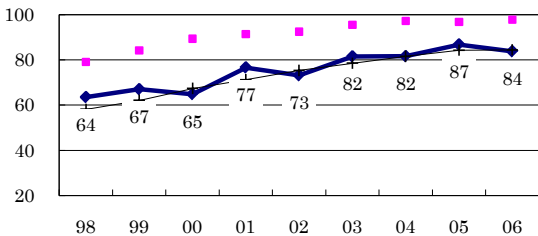

Estimated average treatment duration

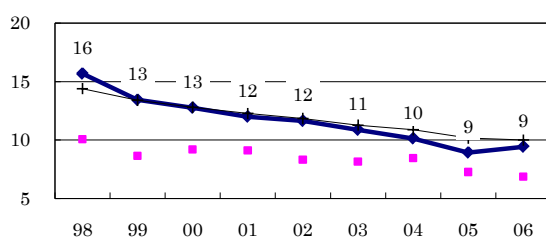

◆ Kobe City ■ Best prefecture/city + Japan

	n=	229	193	188	180	194	154	175	157	153
Completed	0	52	58	61	64	81	72	71	78	78
Others	0	18	13	11	1	4	4	1	3	3
Died	0	11	10	15	12	10	10	13	12	12
Failed	0	7	9	6	3	4	5	4	6	6
Defaulted	0	5	3	4	3	1	2	1	1	1
Unknown	100	7	7	3	17	0	7	11	0	0