

Saitama City

TB statistics in 2006		
Population	1,182,744	Saitama City (Japan)
Foreigners' TB	6	2.8% (3.5%)
Estimated homeless TB among male cases aged 30-59 yrs	2	2.9% (8.9%)

Trends	02	03	04	05	06
Notified cases	0	267	259	250	218
Rate per 100,000	0.0	25.2	24.3	21.3	18.4
Sputum smear pos. pul. cases	0	108	114	114	92
Rate per 100,000	0.0	10.2	10.7	9.7	7.8

Age-sex composition of notified cases, 2006

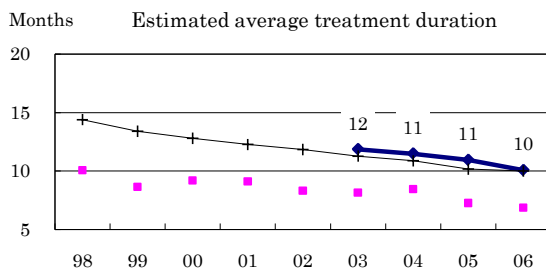
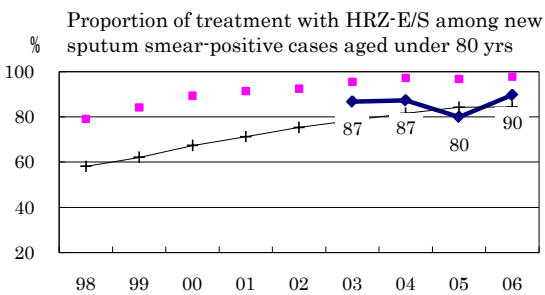
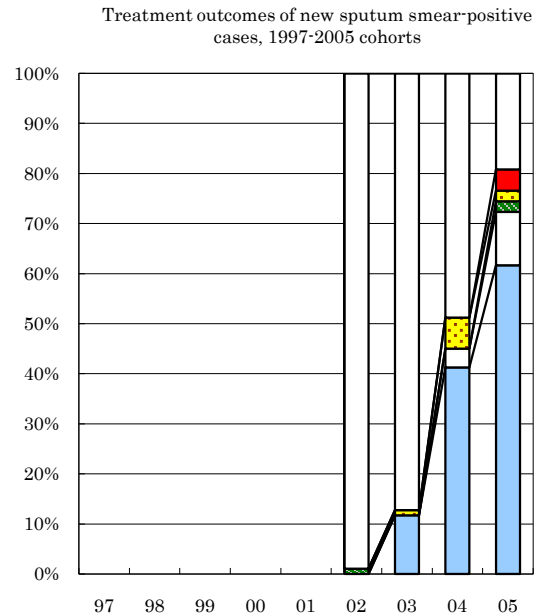
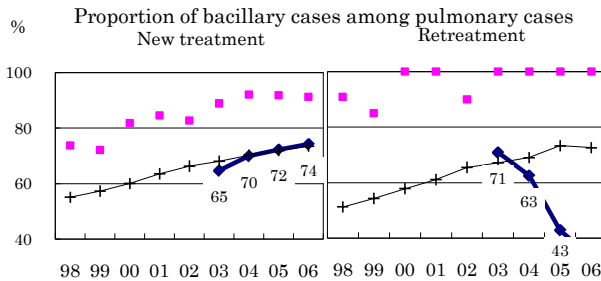
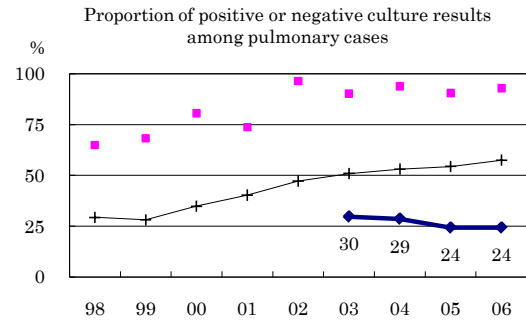
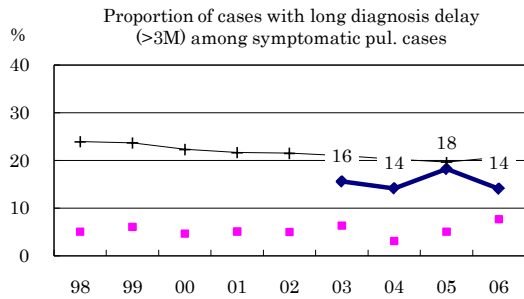
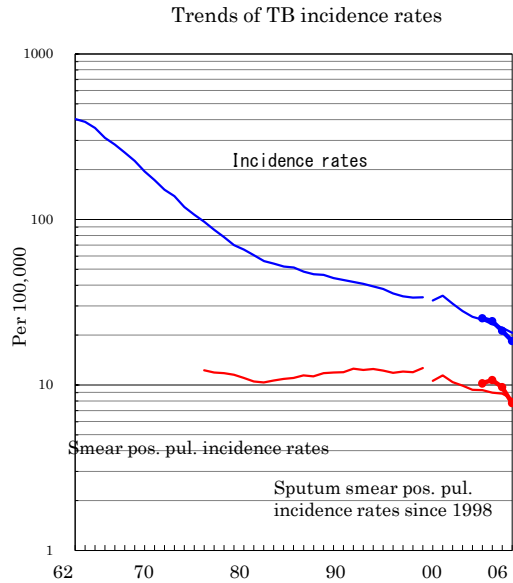
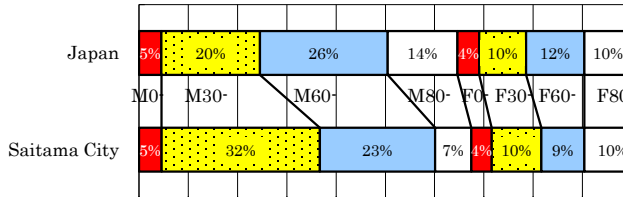

	97	98	99	00	01	02	03	04	05
n=	0	0	0	0	0	93	94	80	47
Completed	0	0	0	0	0	0	12	41	62
Others	0	0	0	0	0	0	0	4	11
Died	0	0	0	0	0	1	0	0	2
Failed	0	0	0	0	0	0	1	6	2
Defaulted	0	0	0	0	0	0	0	0	4
Unknown	0	0	0	0	0	99	87	49	19

—●— Saitama City ■ Best prefecture/city —+— Japan