

TB statistics in 2017 ( Population in Okayama C. 709,302 )	
Among newly notified :	(Japan)
Foreign borns	14 17.5% (9.1%)
TB cases with homeless history	0 0.0% (0.9%)
Male aged 35-59,without job and receiving public assistance	0 0.0% (7.3%)

Trends	'13	'14	'15	'16	2017
Notified cases	72	92	81	77	80
Rate per 100,000 population	10.1	12.9	11.4	10.9	11.3
Sputum smear +ve. PTB	27	33	36	28	34
Rate per 100,000 population	3.8	4.6	5.1	3.9	4.8
Latent Tuberculosis Infection	52	61	57	49	82
Rate per 100,000 population	7.3	8.5	8.1	6.9	11.6

Trends of TB notification rates, all forms and smear +ve.PTB

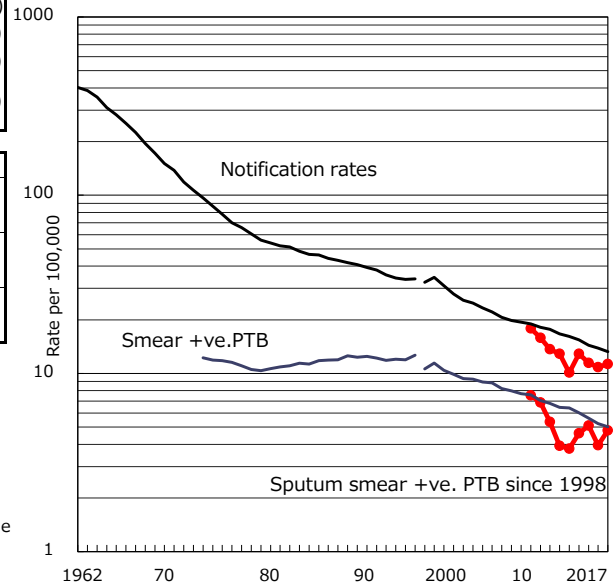

Age-sex composition of notified cases, 2017

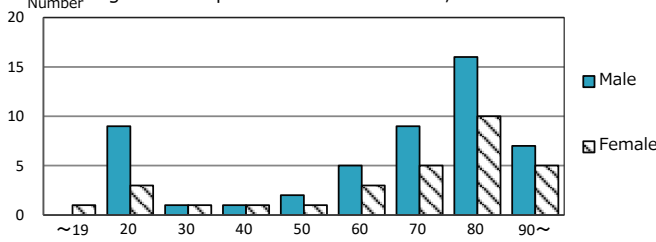

Proportion of cases with total diagnosis delay(> 3 mths) among symptomatic PTB\*

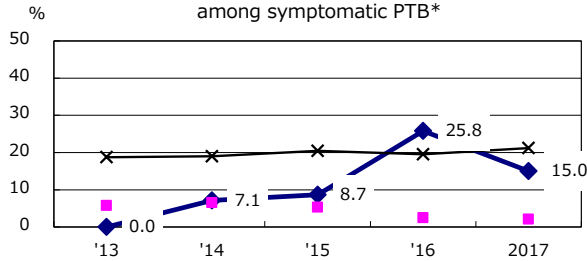

Proportion of TX with HRZ-E/S among all forms of TB cases aged under 80 yrs †

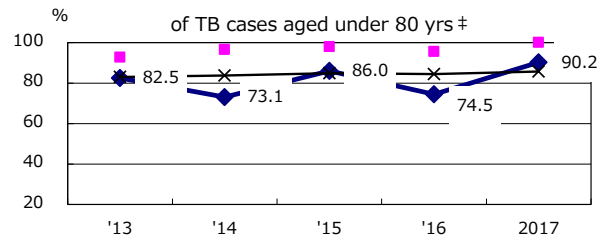

Proportion of Bacteriologically +ve. PTB

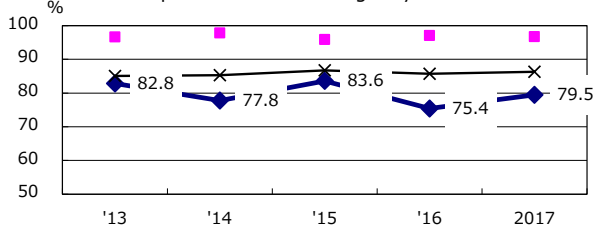

Median duration of treatment of all forms and hospitalization among PTB

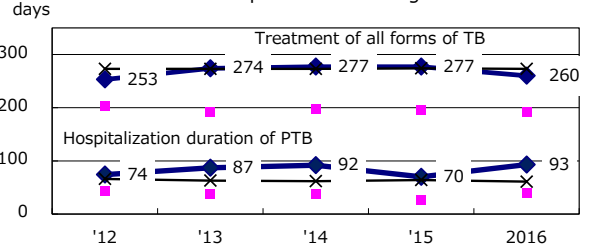

Proportion of culture results obtained among PTB

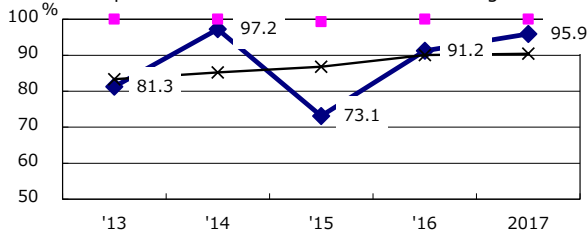

Treatment outcomes of new sputum smear +ve.TB

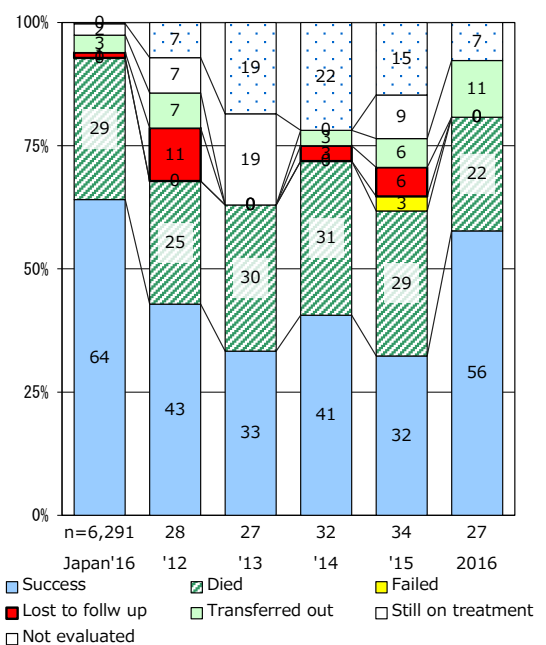

Proportion of DST results obtained among culture +ve. PTB

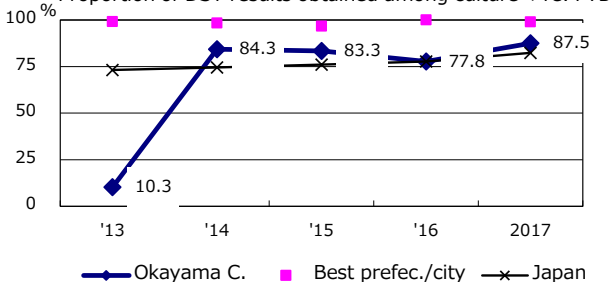

PTB : pulmonary TB

† Excluding unknown delay(%)	'13	'14	'15	'16	2017
	94.3	66.7	11.5	3.1	9.1

‡ Excluding unknown Tx(%)	'13	'14	'15	'16	2017
	0.0	1.9	0.0	0.0	2.4