

TB statistics in 2016 (Population in Miyagi 1,245,446)	
Among newly notified : (Japan)	
Foreign borns	6 6.1% (7.6%)
TB cases with homeless history	1 1.0% (1.0%)
Male aged 35-59,without job and receiving public assistance	0 0.0% (7.7%)

Trends	'12	'13	'14	'15	2016
Notified cases	120	122	107	105	98
Rate per 100,000 population	9.5	9.7	8.5	8.4	7.9
Sputum smear +ve. PTB	48	46	47	41	50
Rate per 100,000 population	3.8	3.7	3.7	3.3	4.0
Latent Tuberculosis Infection	88	80	61	59	84
Rate per 100,000 population	6.9	6.4	4.9	4.7	6.7

Trends of TB notification rates, all forms and smear +ve.PTB

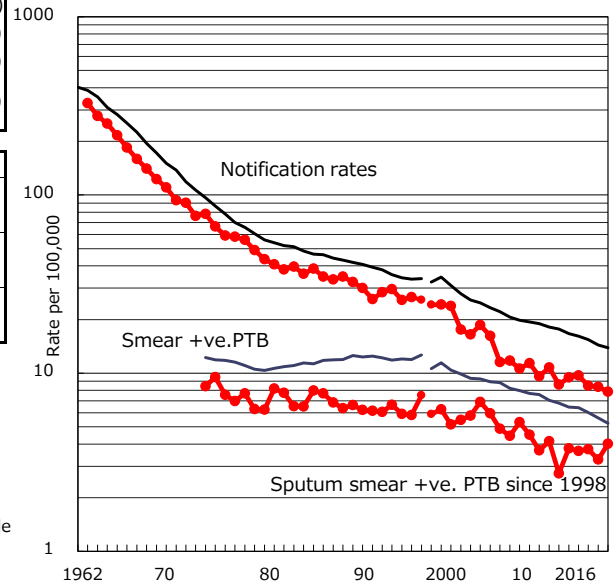

Age-sex composition of notified cases, 2016

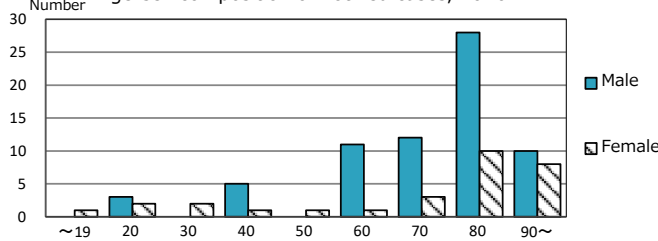

Proportion of cases with total diagnosis delay(> 3 mths) among symptomatic PTB*

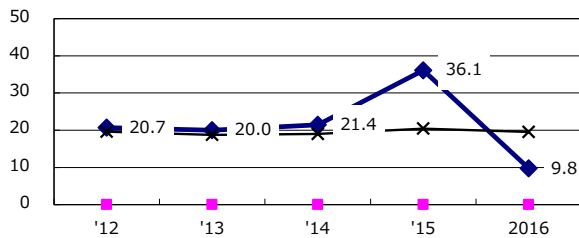

Proportion of TX with HRZ-E/S among all forms of TB cases aged under 80 yrs †

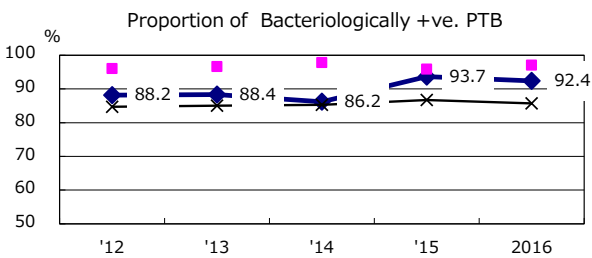
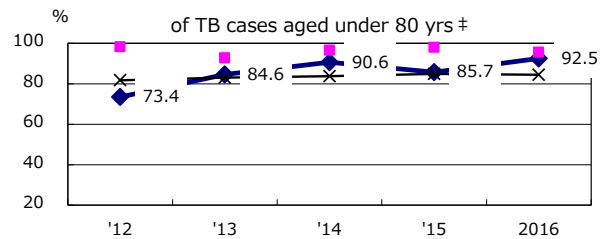

Median duration of treatment of all forms and hospitalization among PTB

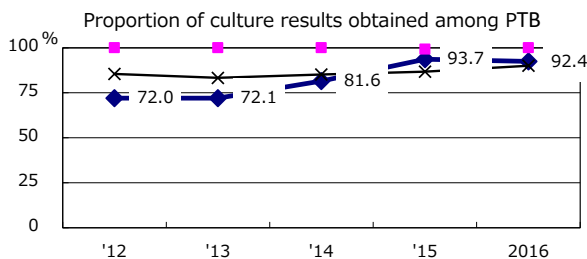
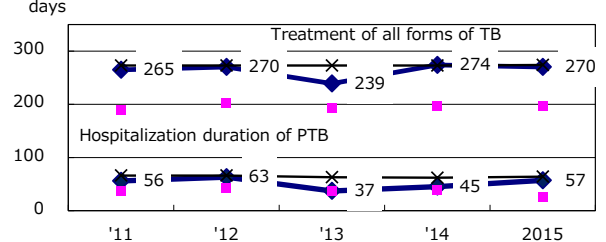

Treatment outcomes of new sputum smear +ve.TB

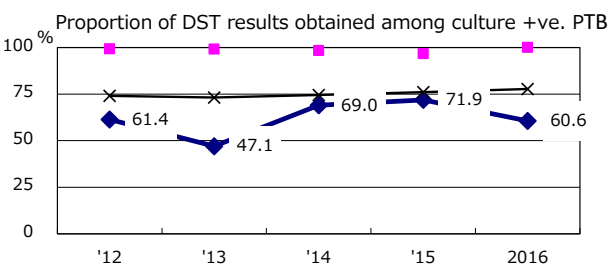
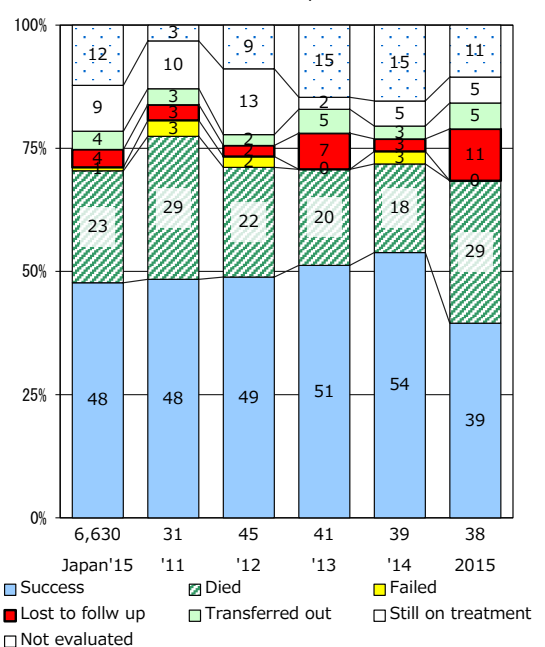

PTB : pulmonary TB

† Excluding unknown delay(%)	'12	'13	'14	'15	2016
	56.1	52.8	36.4	41.9	39.7

‡ Excluding unknown Tx(%)	'12	'13	'14	'15	2016
	7.2	3.0	1.9	5.8	4.8