

TB statistics in 2014 (Population in Yamagata 1,130,724)	
Among newly registered : (Japan)	
Foreign borns	5 4.2% (5.6%)
TB cases with homeless history	0 0.0% (1.1%)
Male aged 35-59, without job and receiving public assistance	2 22.2% (8.0%)

Trends	'10	'11	'12	'13	'14
Notified cases	131	131	115	131	119
Rate per 100,000 population	11.2	11.3	10.0	11.5	10.5
Sputum smear +ve. pul.cases	52	48	34	53	61
Rate per 100,000 population	4.4	4.1	3.0	4.6	5.4
Latent Tuberculosis Infection	47	157	80	77	61
Rate per 100,000 population	4.0	13.5	6.9	6.7	5.4

Trends of TB notification rates, all forms and smear +ve.PTB

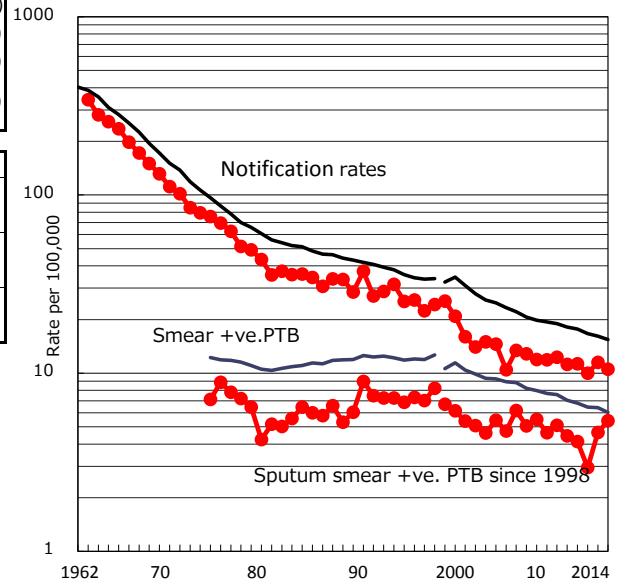

Age-sex composition of notified cases, 2014

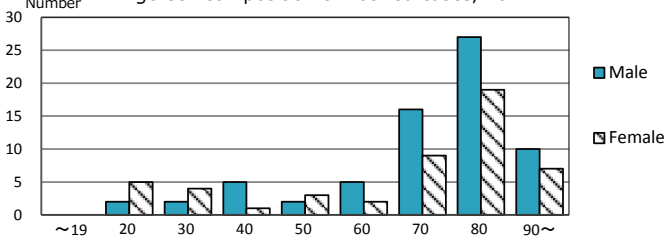

Proportion of cases with total diagnosis delay(> 3 mths) among symptomatic PTB*

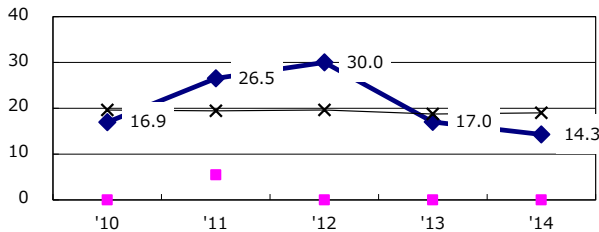

Proportion of TX with HRZ-E/S among all forms of TB cases aged under 80 yrs †

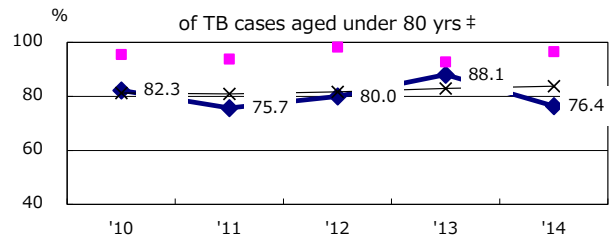

Proportion of Bacteriologically +ve. PTB

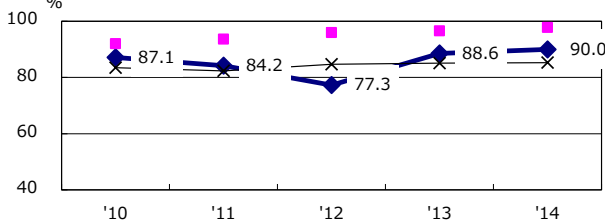

Median duration of treatment of all forms and hospitalization among PTB

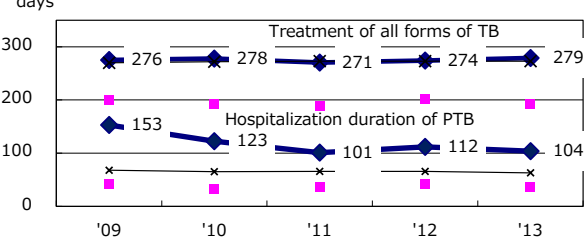

Proportion of culture results obtained among PTB

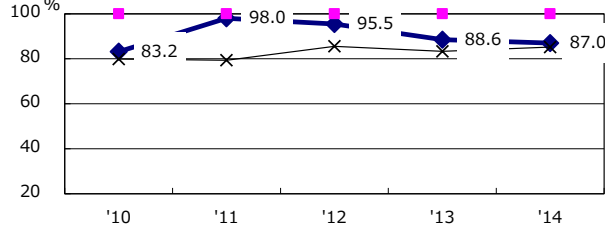

Treatment outcomes of new sputum smear +ve.TB

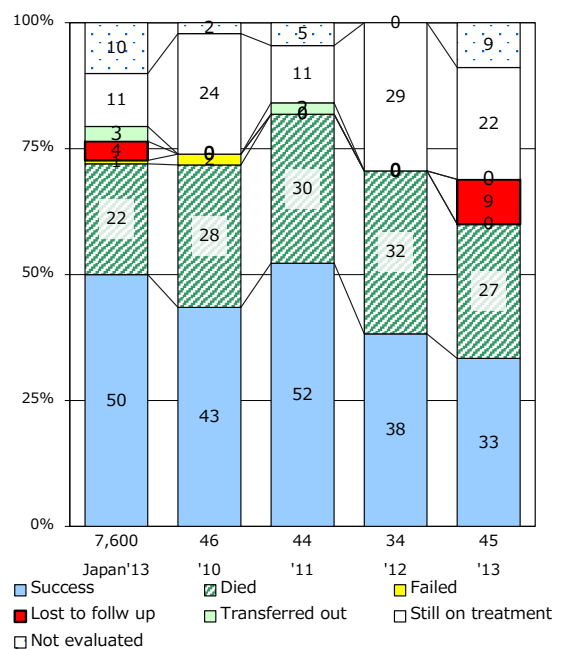

Proportion of DST results obtained among culture +ve. PTB

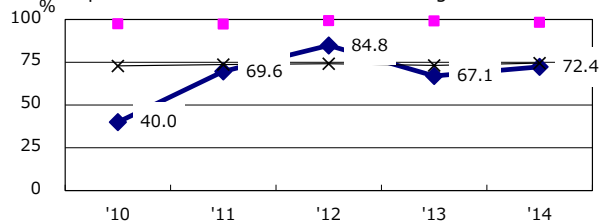

PTB : pumonary TB

† Excluding unknown delay(%)	'10	'11	'12	'13	'14
	25.3	25.8	6.3	37.3	37.2

‡ Excluding unknown Tx(%)	'10	'11	'12	'13	'14
	8.8	2.8	1.6	4.3	1.8