

TB statistics in 2013 (Population in 23-ku Area of Tokyo 9,058,562)	
Among newly registered : (Japan)	
Foreign borns	191 9.4% (5.0%)
TB cases with homeless history	77 3.8% (1.6%)
Male aged 35-59, without job and receiving public assistance	49 11.6% (10.8%)

Trends	'09	'10	'11	'12	'13
Notified cases	2,468	2,330	2,295	2,177	2,034
Rate per 100,000 population	28.0	26.0	25.6	24.3	22.5
Sputum smear +ve. pul.cases	992	849	803	829	791
Rate per 100,000 population	11.3	9.5	9.0	9.3	8.7
Latent Tuberculosis Infection	527	636	1,115	868	666
Rate per 100,000 population	6.0	55.1	12.4	9.7	7.4

Trends of TB notification rates, all forms and smear +ve.PTB

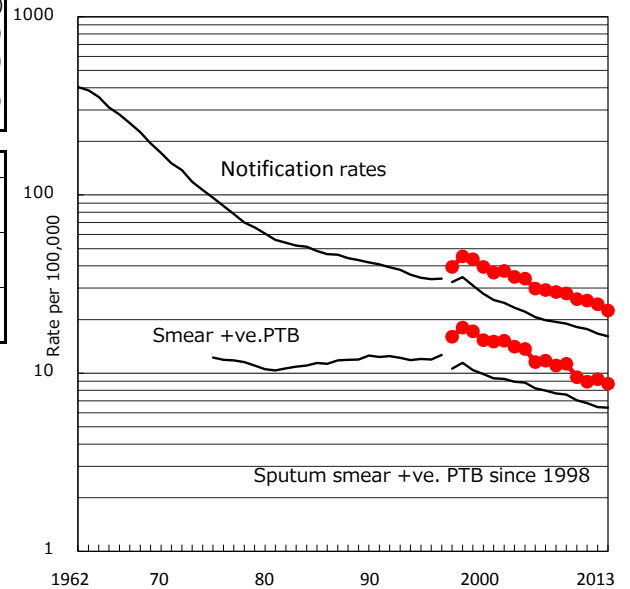

Age-sex composition of notified cases, 2013

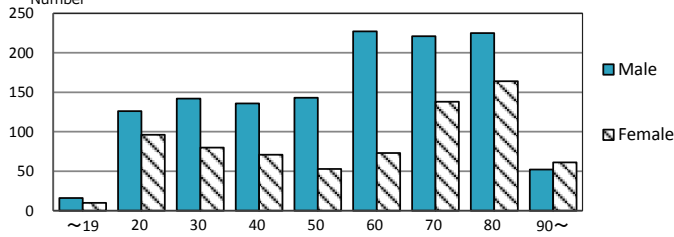

Proportion of cases with total diagnosis delay (> 3 mths) among symptomatic PTB

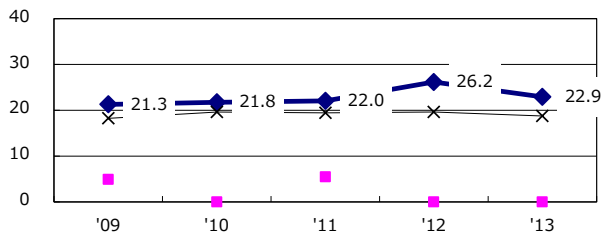

Proportion of TX with HRZ-E/S among all forms of TB cases aged under 80 yrs †

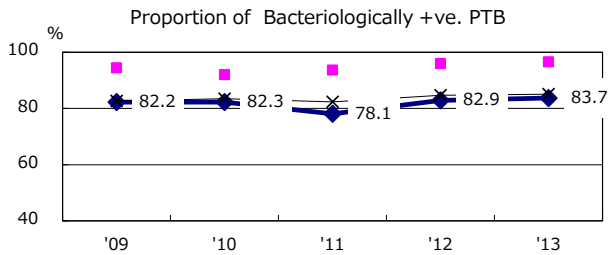
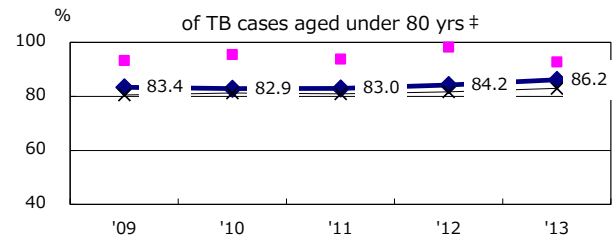

Median duration of treatment of all forms and hospitalization among PTB

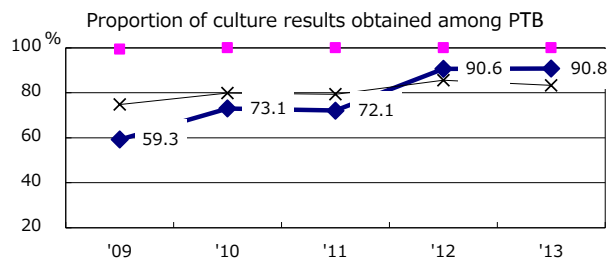
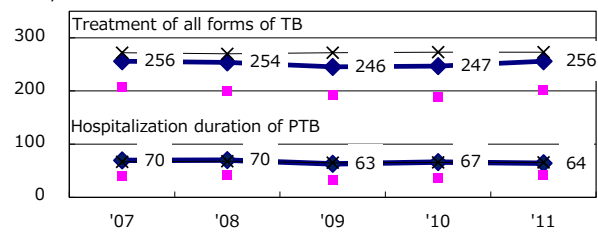

Treatment outcomes of new sputum smear +ve.TB

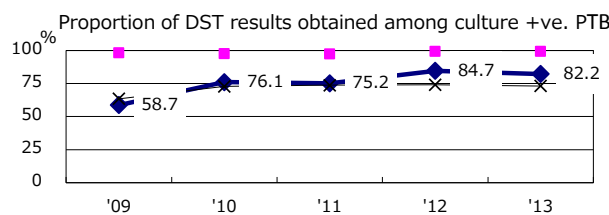
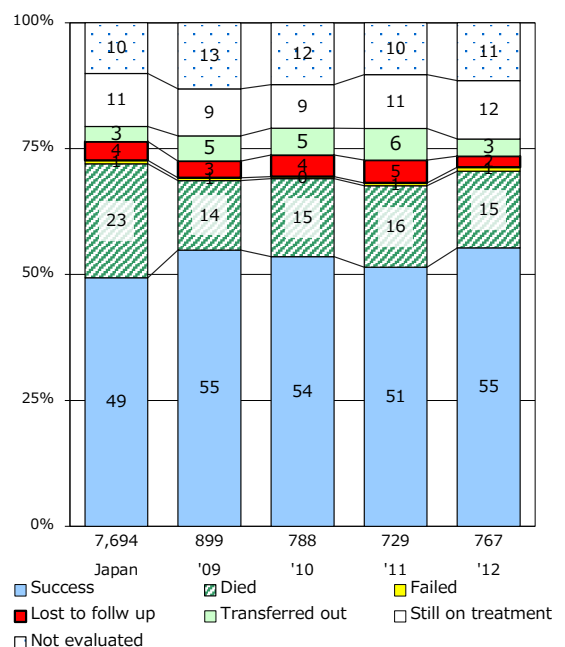

◆ 23-ku Area of Tokyo ■ Best prefec./city

PTB : pumonary TB

† Excluding unknown delay(%) '09 64.8 '10 48.5 '11 51.8 '12 45.1 '13 43.7

‡ Excluding unknown Tx(%) '09 17.2 '10 4.4 '11 4.5 '12 3.9 '13 2.8