

TB statistics in 2013 (Population in Shiga 1,415,982)		
Among newly registered : (Japan)		
Foreign borns	10	5.5% (5.0%)
TB cases with homeless history	0	0.0% (1.6%)
Male aged 35-59, without job and receiving public assistance	1	4.8% (10.8%)

Trends	'09	'10	'11	'12	'13
Notified cases	220	205	244	170	182
Rate per 100,000 population	15.7	14.5	17.3	12.0	12.9
Sputum smear +ve. pul.cases	105	80	94	58	74
Rate per 100,000 population	7.5	5.7	6.7	4.1	5.2
Latent Tuberculosis Infection	32	33	92	76	91
Rate per 100,000 population	2.3	2.3	6.5	5.4	6.4

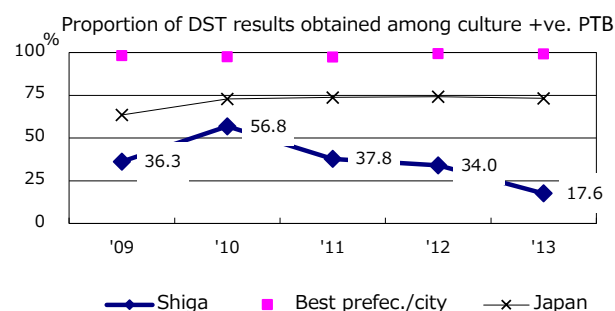
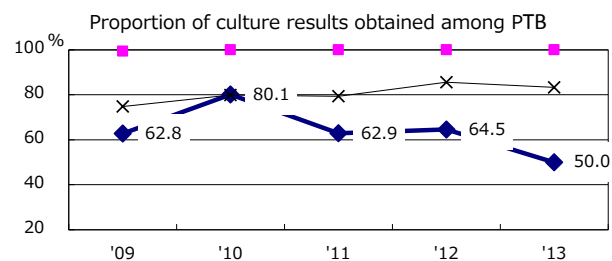
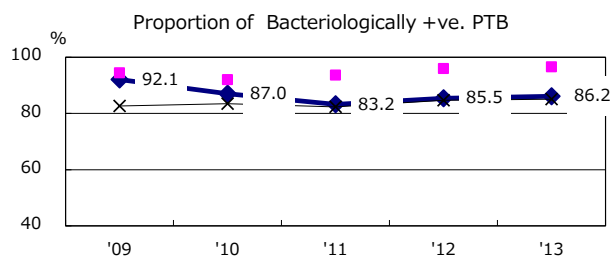
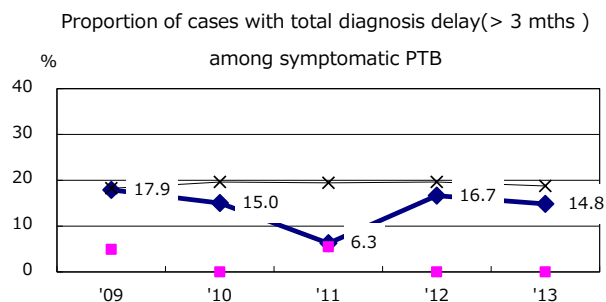
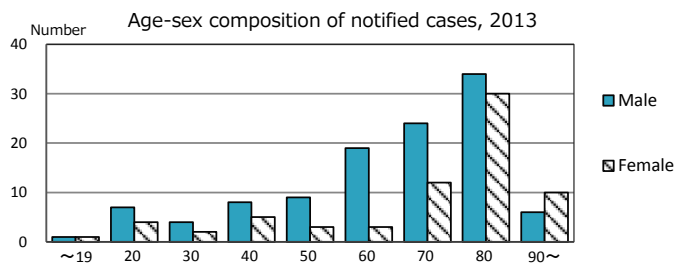

PTB : pulmonary TB

† Excluding unknown delay(%)

	'09	'10	'11	'12	'13
Excluding unknown delay(%)	45.1	8.3	39.6	61.0	73.8

Trends of TB notification rates, all forms and smear +ve.PTB

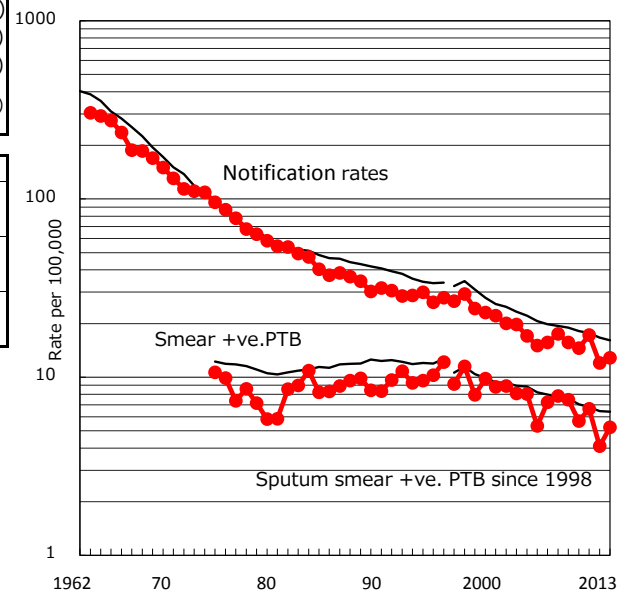

Proportion of TX with HRZ-E/S among all forms

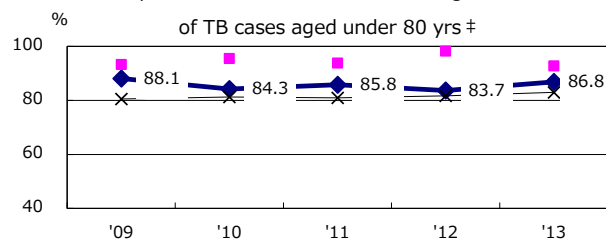

Median duration of treatment of all forms and hospitalization among PTB

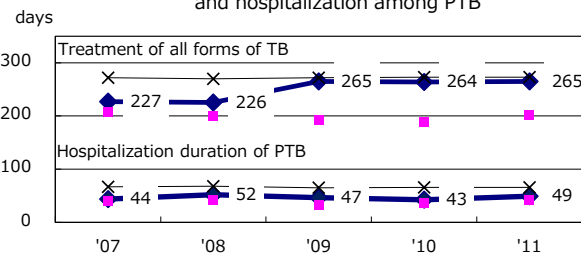

Treatment outcomes of new sputum smear +ve.TB

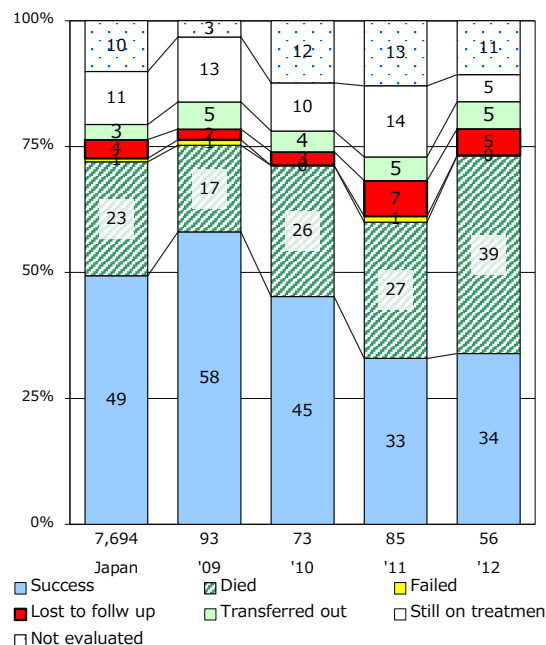

‡ Excluding unknown Tx(%)

	'09	'10	'11	'12	'13
Excluding unknown Tx(%)	1.4	3.8	2.0	0.0	10.8