

| | | |
|--|----|-------------|
| TB statistics in 2016 (Population in Shiga | | 1,412,830) |
| Among newly notified : (Japan) | | |
| Foreign borns | 11 | 7.2% (7.6%) |
| TB cases with homeless history | 1 | 0.7% (1.0%) |
| Male aged 35-59, without job and receiving public assistance | 0 | 0.0% (7.7%) |

| Trends | '12 | '13 | '14 | '15 | 2016 |
|-------------------------------|------|------|------|------|------|
| Notified cases | 170 | 182 | 166 | 157 | 152 |
| Rate per 100,000 population | 12.0 | 12.9 | 11.7 | 11.1 | 10.8 |
| Sputum smear +ve. PTB | 58 | 74 | 62 | 68 | 55 |
| Rate per 100,000 population | 4.1 | 5.2 | 4.4 | 4.8 | 3.9 |
| Latent Tuberculosis Infection | 76 | 91 | 61 | 59 | 94 |
| Rate per 100,000 population | 5.4 | 6.4 | 4.3 | 4.2 | 6.7 |

Trends of TB notification rates, all forms and smear +ve.PTB

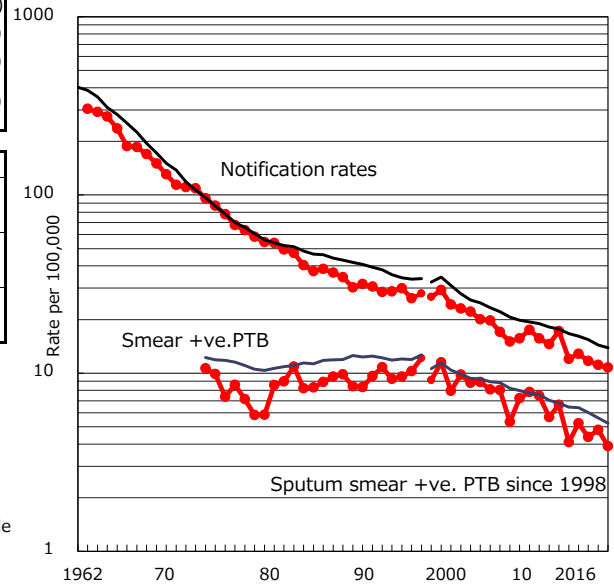

Age-sex composition of notified cases, 2016

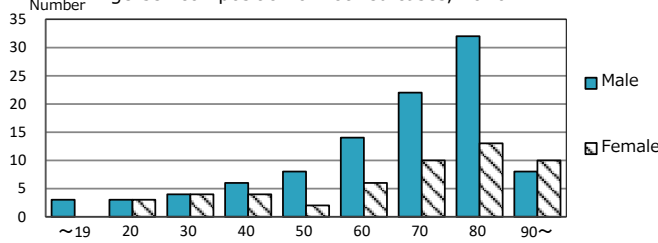

Proportion of cases with total diagnosis delay(> 3 mths) among symptomatic PTB*

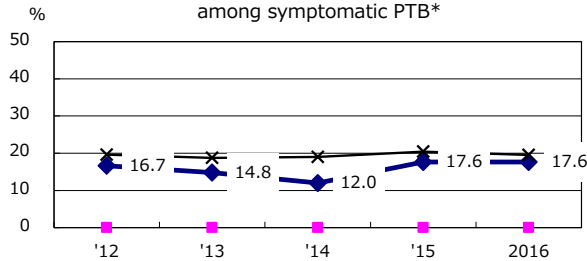

Proportion of TX with HRZ-E/S among all forms

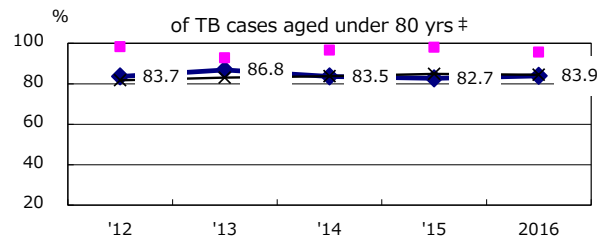

Proportion of Bacteriologically +ve. PTB

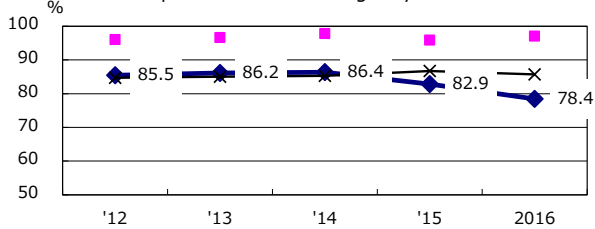

Median duration of treatment of all forms and hospitalization among PTB

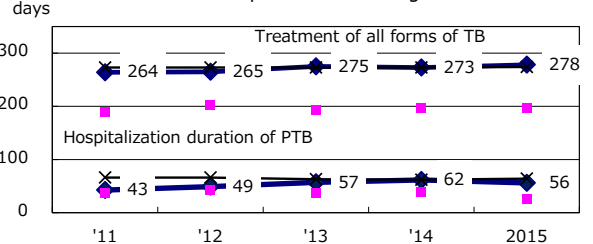

Proportion of culture results obtained among PTB

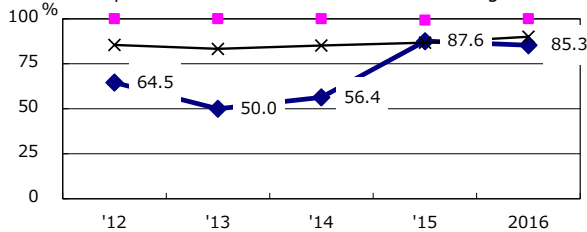

Treatment outcomes of new sputum smear +ve.TB

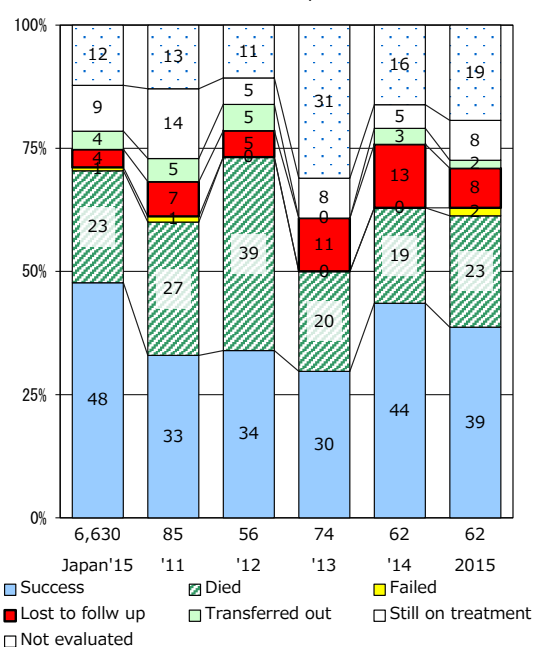

Proportion of DST results obtained among culture +ve. PTB

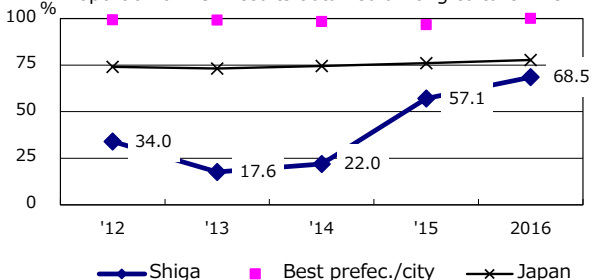

PTB : pulmonary TB

| † Excluding unknown delay(%) | '12 | '13 | '14 | '15 | 2016 |
|------------------------------|------|------|------|------|------|
| | 61.0 | 73.8 | 68.4 | 77.6 | 56.4 |

| ‡ Excluding unknown Tx(%) | '12 | '13 | '14 | '15 | 2016 |
|---------------------------|-----|------|-----|-----|------|
| | 0.0 | 10.8 | 6.6 | 2.6 | 2.2 |