

| | |
|--|---------------|
| TB statistics in 2016 (Population in Shimane 689,877) | |
| Among newly notified : (Japan) | |
| Foreign borns | 7 8.0% (7.6%) |
| TB cases with homeless history | 1 1.1% (1.0%) |
| Male aged 35-59, without job and receiving public assistance | 0 0.0% (7.7%) |

| Trends | '12 | '13 | '14 | '15 | 2016 |
|-------------------------------|------|------|------|------|------|
| Notified cases | 128 | 110 | 95 | 102 | 87 |
| Rate per 100,000 population | 18.1 | 15.7 | 13.6 | 14.7 | 12.6 |
| Sputum smear +ve. PTB | 49 | 44 | 28 | 38 | 24 |
| Rate per 100,000 population | 6.9 | 6.3 | 4.0 | 5.5 | 3.5 |
| Latent Tuberculosis Infection | 115 | 28 | 56 | 27 | 30 |
| Rate per 100,000 population | 16.3 | 4.0 | 8.0 | 3.9 | 4.3 |

Trends of TB notification rates, all forms and smear +ve.PTB

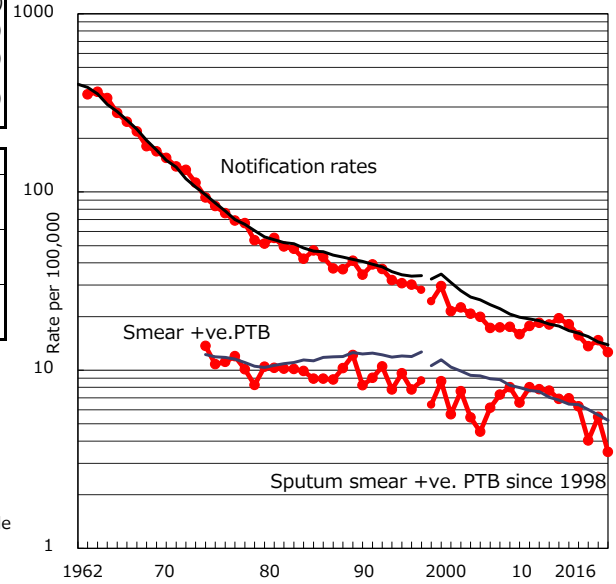

Age-sex composition of notified cases, 2016

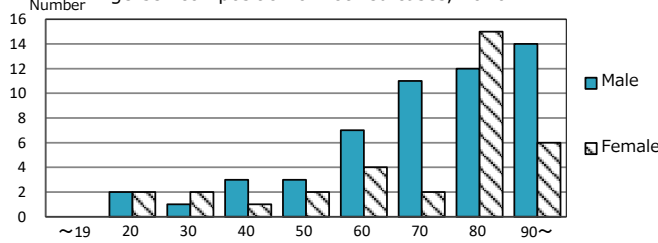

Proportion of cases with total diagnosis delay(> 3 mths) among symptomatic PTB*

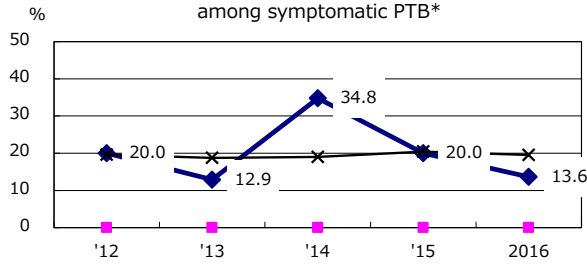

Proportion of TX with HRZ-E/S among all forms of TB cases aged under 80 yrs †

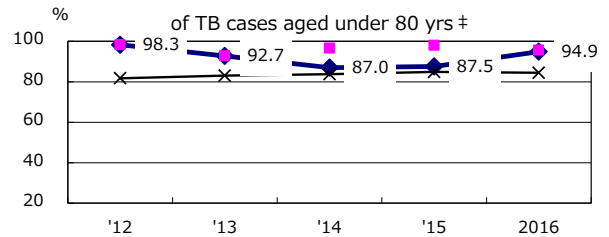

Proportion of Bacteriologically +ve. PTB

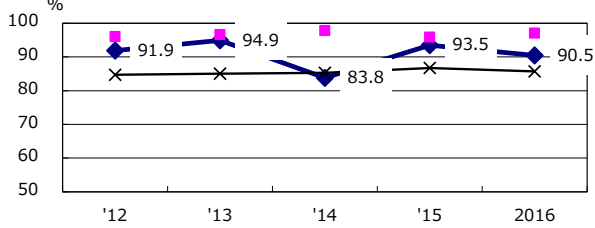

Median duration of treatment of all forms and hospitalization among PTB

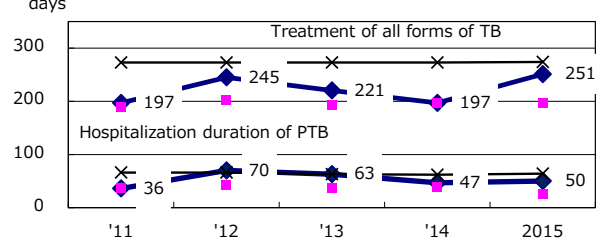

Proportion of culture results obtained among PTB

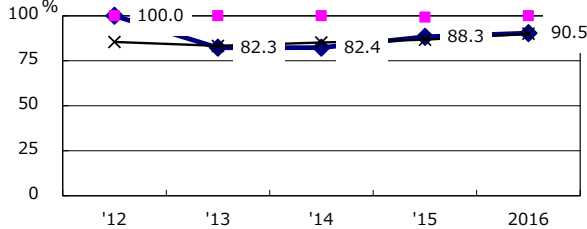

Treatment outcomes of new sputum smear +ve.TB

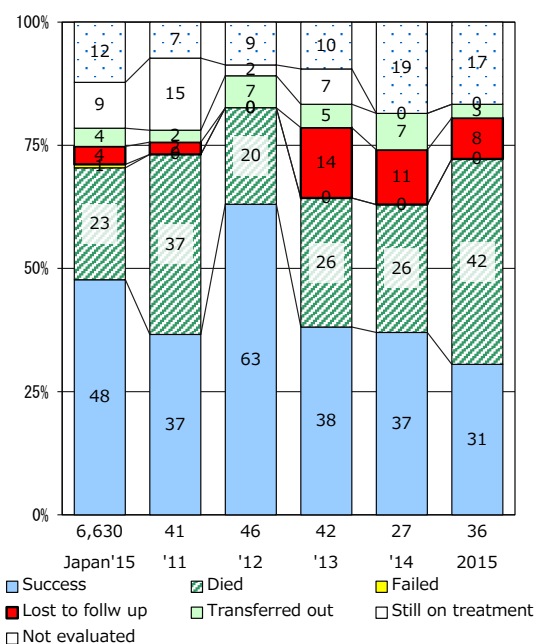

Proportion of DST results obtained among culture +ve. PTB

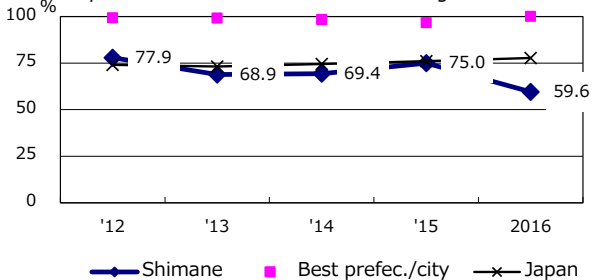

PTB : pulmonary TB

| | | | | | |
|------------------------------|------|------|------|------|------|
| † Excluding unknown delay(%) | '12 | '13 | '14 | '15 | 2016 |
| | 54.5 | 50.0 | 55.8 | 62.1 | 48.8 |

| | | | | | |
|---------------------------|-----|-----|-----|-----|------|
| ‡ Excluding unknown Tx(%) | '12 | '13 | '14 | '15 | 2016 |
| | 1.7 | 1.8 | 6.1 | 0.0 | 2.5 |