

TB statistics in 2015 (Population in Fukuoka 2,602,546)	
Among newly notified : (Japan)	
Foreign borns	11 3.0% (6.4%)
TB cases with homeless history	1 0.3% (0.9%)
Male aged 35-59, without job and receiving public assistance	0 0.0% (9.0%)

Trends	'11	'12	'13	'14	'15
Notified cases	488	424	397	373	369
Rate per 100,000 population	18.6	16.2	15.2	14.3	14.2
Sputum smear +ve. PTB	197	147	139	140	133
Rate per 100,000 population	7.5	5.6	5.3	5.4	5.1
Latent Tuberculosis Infection	113	194	143	134	118
Rate per 100,000 population	4.3	7.4	5.5	5.1	4.5

Trends of TB notification rates, all forms and smear +ve. PTB

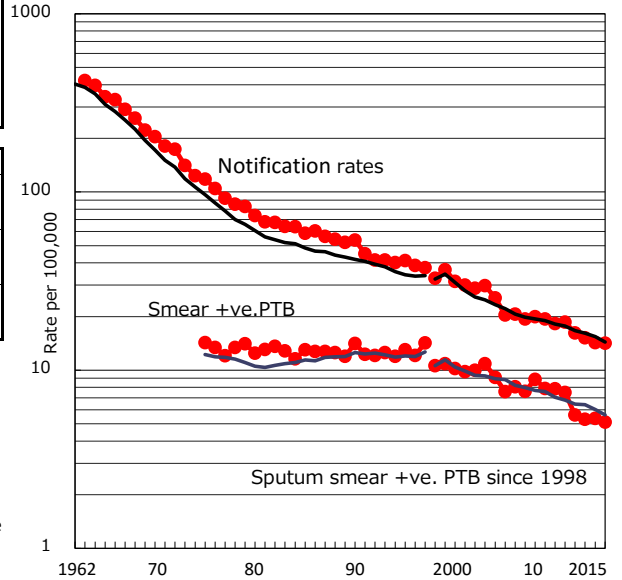

Age-sex composition of notified cases, 2015

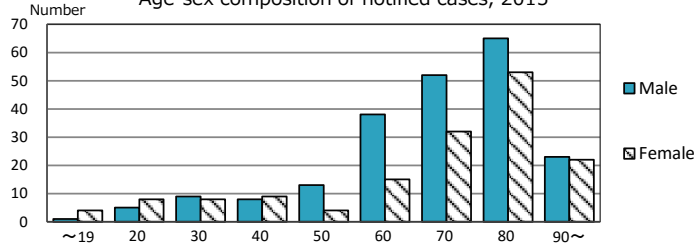

Proportion of cases with total diagnosis delay (> 3 mths) among symptomatic PTB\*

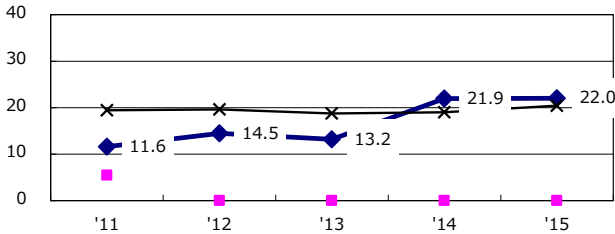

Proportion of TX with HRZ-E/S among all forms of TB cases aged under 80 yrs †

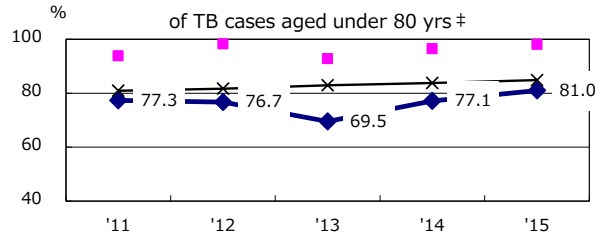

Median duration of treatment of all forms and hospitalization among PTB

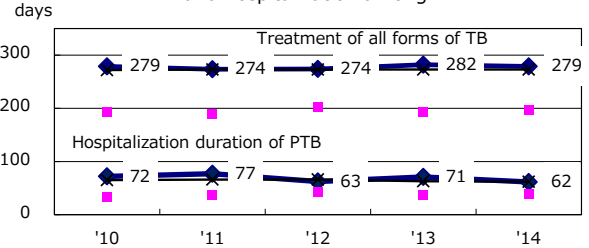

Proportion of Bacteriologically +ve. PTB

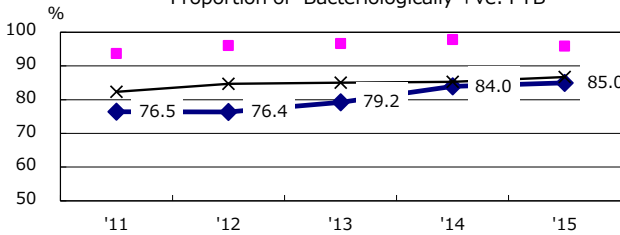

Proportion of culture results obtained among PTB

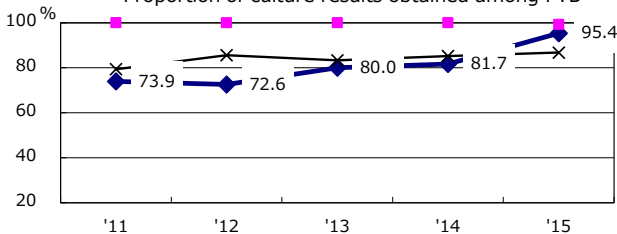

Proportion of DST results obtained among culture +ve. PTB

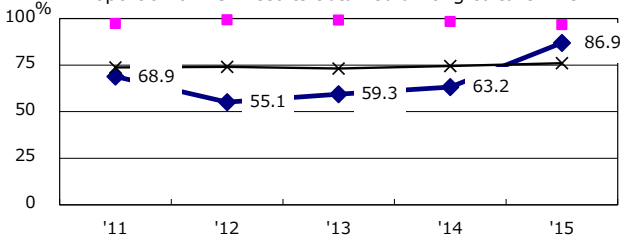

◆ Fukuoka    ■ Best pref./city    × Japan

PTB : pulmonary TB

Treatment outcomes of new sputum smear +ve. TB

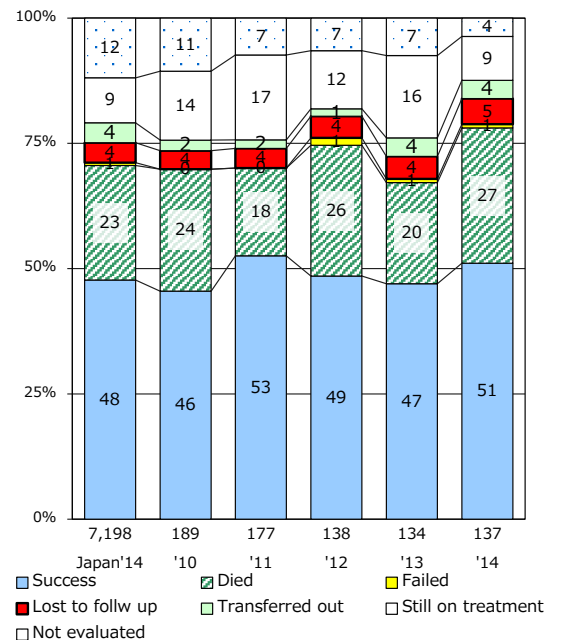

† Excluding unknown Tx(%)    ‡ Excluding unknown Tx(%)

Year	'11	'12	'13	'14	'15
† Excluding unknown delay(%)	18.5	20.1	30.3	41.8	13.6
‡ Excluding unknown Tx(%)	1.9	1.9	1.3	1.5	2.9