

| | | |
|--|----|-------------|
| TB statistics in 2014 (Population in Oita | | 1,171,061) |
| Among newly registered : (Japan) | | |
| Foreign borns | 12 | 5.9% (5.6%) |
| TB cases with homeless history | 0 | 0.0% (1.1%) |
| Male aged 35-59, without job and receiving public assistance | 0 | 0.0% (8.0%) |

| Trends | '10 | '11 | '12 | '13 | '14 |
|-------------------------------|------|------|------|------|------|
| Notified cases | 231 | 223 | 207 | 228 | 203 |
| Rate per 100,000 population | 19.3 | 18.7 | 17.5 | 19.3 | 17.3 |
| Sputum smear +ve. pul.cases | 99 | 96 | 88 | 106 | 86 |
| Rate per 100,000 population | 8.3 | 8.1 | 7.4 | 9.0 | 7.3 |
| Latent Tuberculosis Infection | 31 | 85 | 92 | 57 | 49 |
| Rate per 100,000 population | 2.6 | 7.1 | 7.8 | 4.8 | 4.2 |

Trends of TB notification rates, all forms and smear +ve.PTB

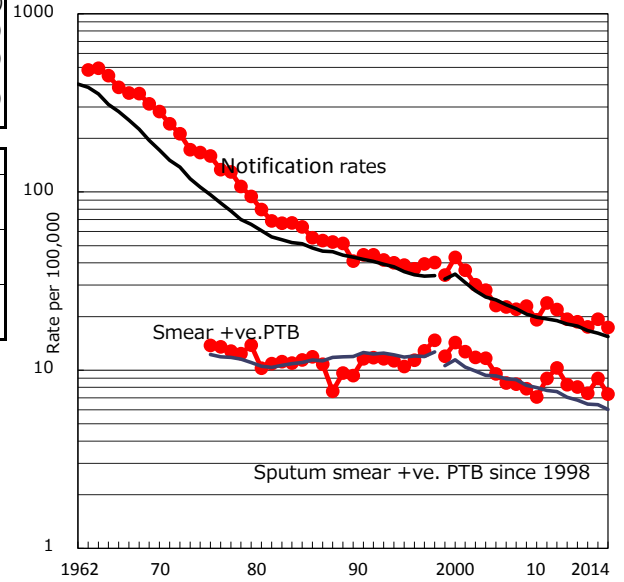

Age-sex composition of notified cases, 2014

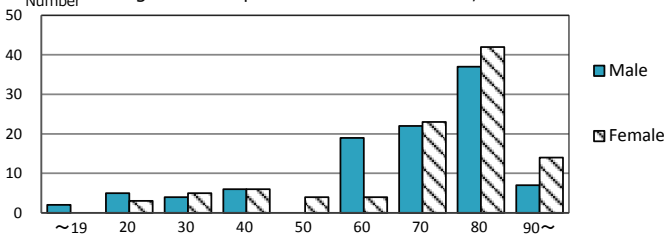

Proportion of cases with total diagnosis delay (> 3 mths) among symptomatic PTB*

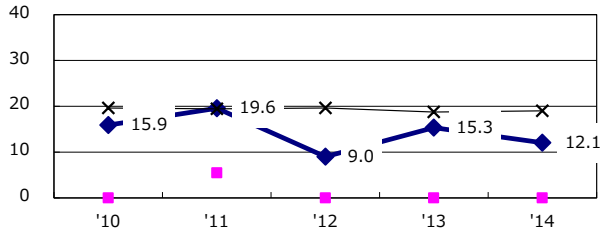

Proportion of TX with HRZ-E/S among all forms of TB cases aged under 80 yrs †

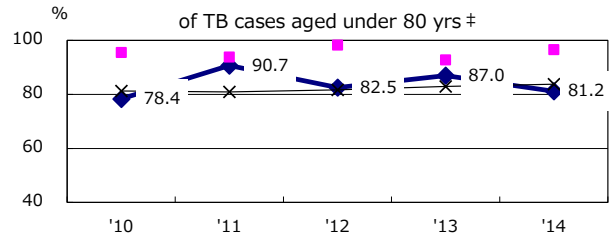

Proportion of Bacteriologically +ve. PTB

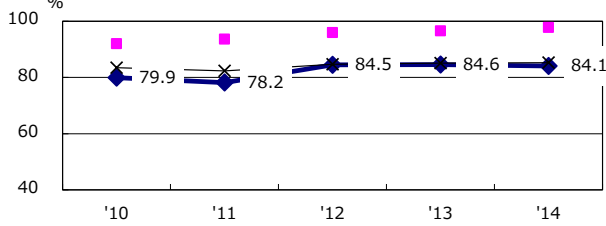

Median duration of treatment of all forms and hospitalization among PTB

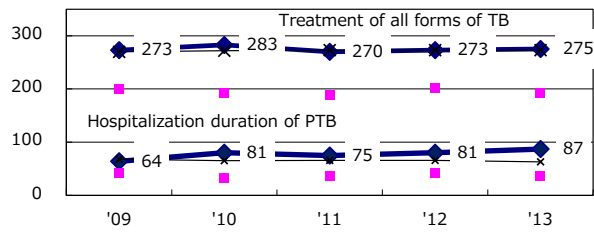

Proportion of culture results obtained among PTB

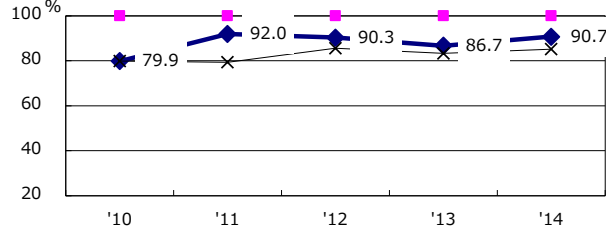

Treatment outcomes of new sputum smear +ve.TB

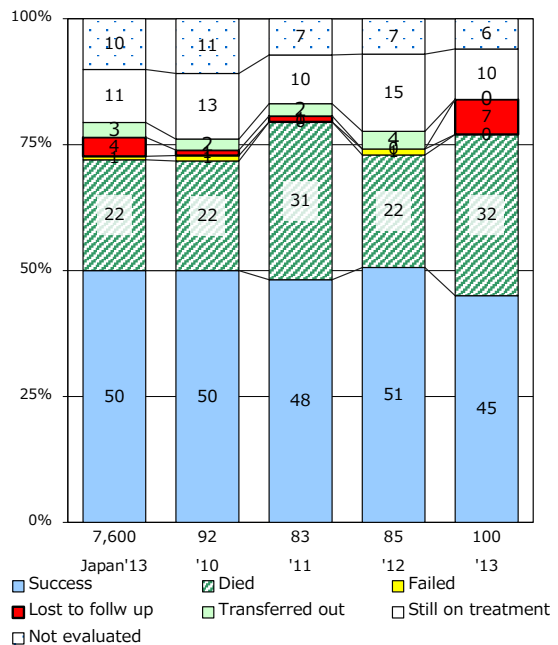

Proportion of DST results obtained among culture +ve. PTB

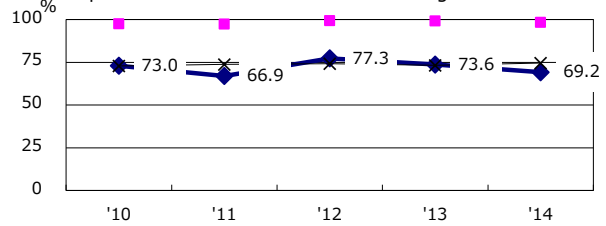

PTB : pumonary TB

| † Excluding unknown delay(%) | '10 | '11 | '12 | '13 | '14 |
|------------------------------|------|------|------|------|------|
| | 21.3 | 26.4 | 17.4 | 24.5 | 51.3 |

| ‡ Excluding unknown Tx(%) | '10 | '11 | '12 | '13 | '14 |
|---------------------------|-----|-----|-----|-----|-----|
| | 0.7 | 0.0 | 0.8 | 0.0 | 1.9 |