

TB statistics in 2013 ( Population in Sapporo 1,936,189 )	
Among newly registered : (Japan)	
Foreign borns	1 0.5% (5.0%)
TB cases with homeless history	0 0.0% (1.6%)
Male aged 35-59,without job and receiveing public assistance	1 7.1% (10.8%)

Trends	'09	'10	'11	'12	'13
Notified cases	239	225	195	180	188
Rate per 100,000 population	12.6	11.9	10.2	9.3	9.7
Sputum smear +ve. pul.cases	98	81	75	66	63
Rate per 100,000 population	5.1	4.3	3.9	3.4	3.3
Latent Tuberculosis Infection	61	66	106	69	65
Rate per 100,000 population	3.2	3.5	5.6	3.6	3.4

Trends of TB notification rates, all forms and smear +ve.PTB

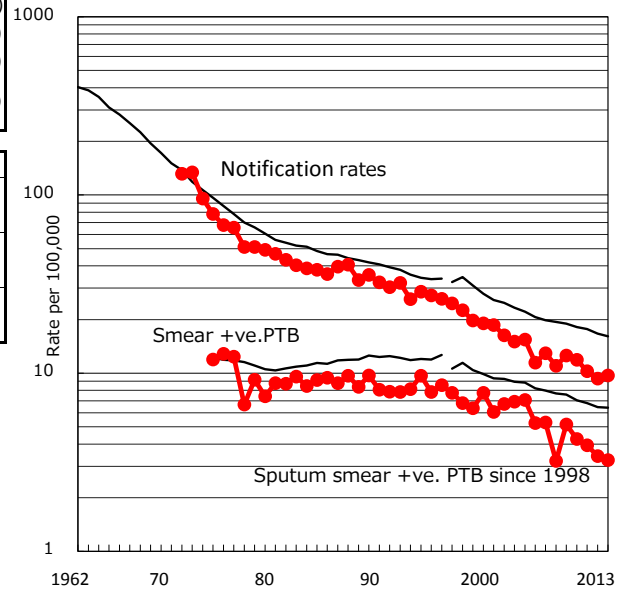

Age-sex composition of notified cases, 2013

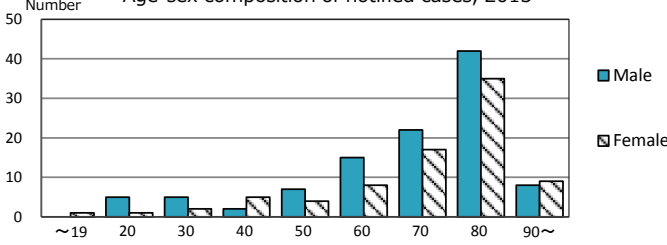

Proportion of cases with total diagnosis delay(> 3 mths) among symptomatic PTB

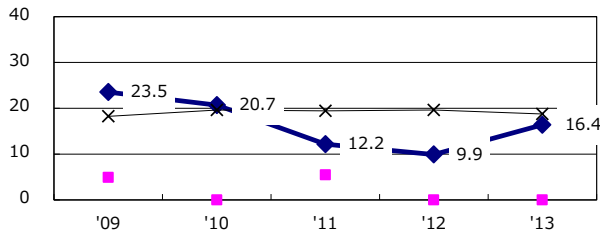

Proportion of TX with HRZ-E/S among all forms of TB cases aged under 80 yrs †

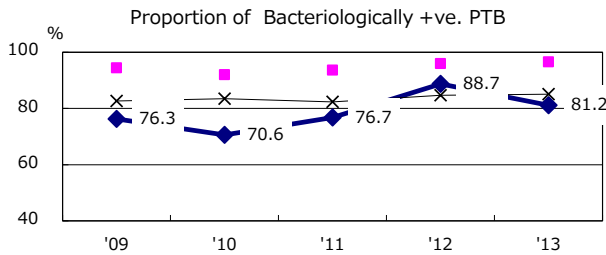
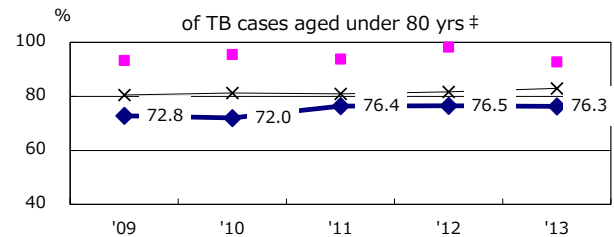

Median duration of treatment of all forms and hospitalization among PTB

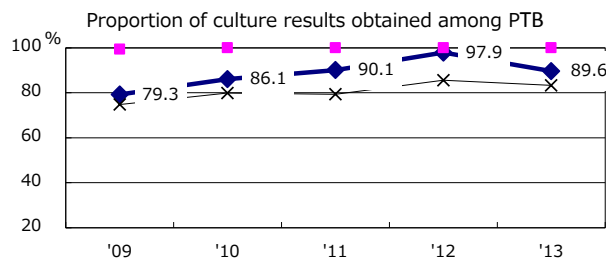
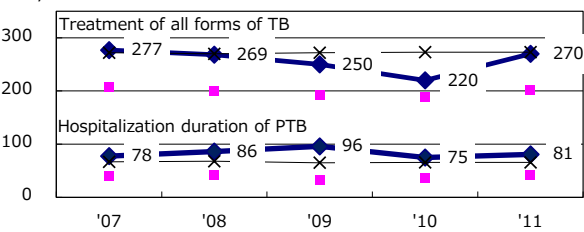

Treatment outcomes of new sputum smear +ve.TB

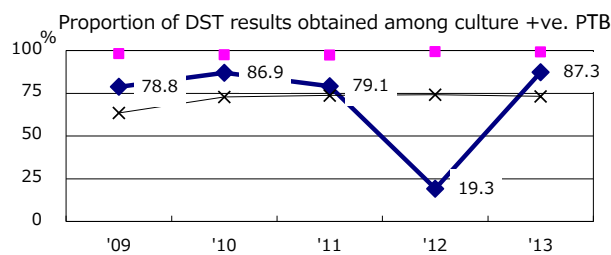
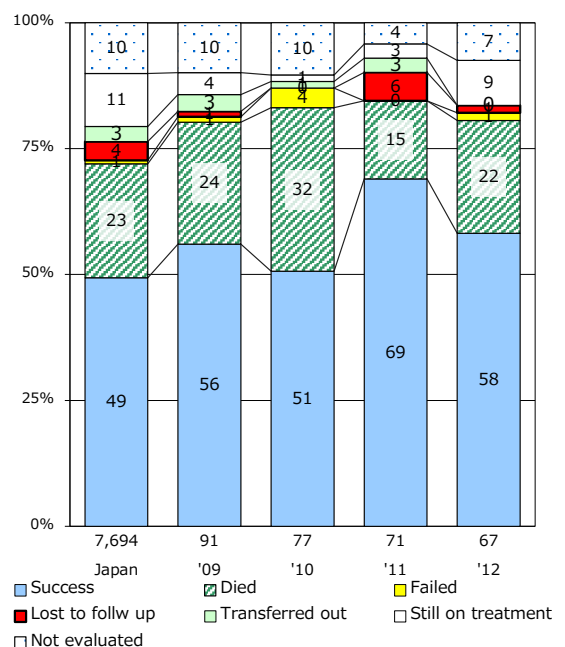

PTB : pumonyary TB

† Excluding unknown delay(%)

'09	'10	'11	'12	'13
0.0	0.0	0.0	6.5	0.0

‡ Excluding unknown Tx(%)

'09	'10	'11	'12	'13
3.3	1.4	0.8	6.7	1.1