

TB statistics in 2016 (Population in Sendai C. 1,084,674)	
Among newly notified : (Japan)	
Foreign borns	9 10.3% (7.6%)
TB cases with homeless history	0 0.0% (1.0%)
Male aged 35-59, without job and receiving public assistance	0 0.0% (7.7%)

Trends	'12	'13	'14	'15	2016
Notified cases	111	101	102	93	87
Rate per 100,000 population	10.5	9.5	9.5	8.6	8.0
Sputum smear +ve. PTB	48	44	42	34	37
Rate per 100,000 population	4.5	4.1	3.9	3.1	3.4
Latent Tuberculosis Infection	59	46	40	65	126
Rate per 100,000 population	5.6	9.5	3.7	6.0	11.6

Trends of TB notification rates, all forms and smear +ve.PTB

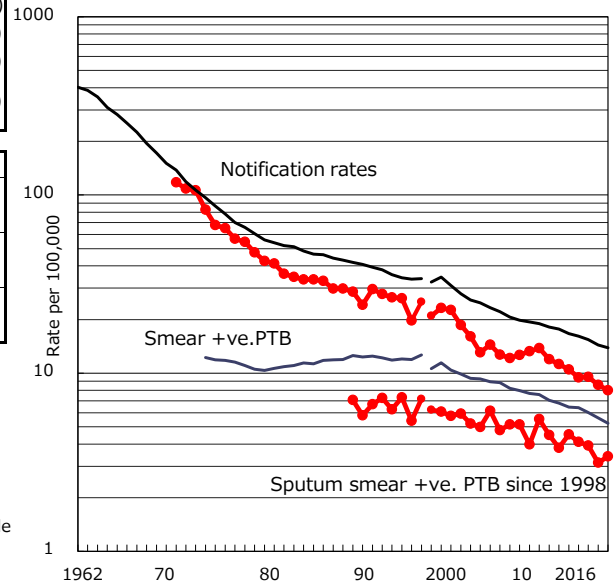

Age-sex composition of notified cases, 2016

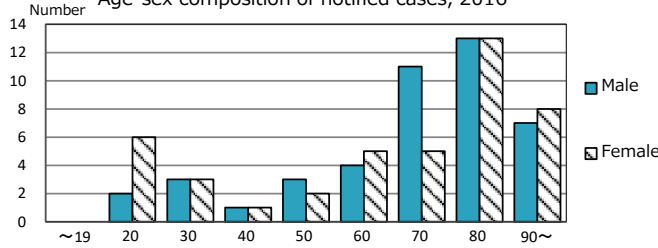

Proportion of cases with total diagnosis delay(> 3 mths) among symptomatic PTB*

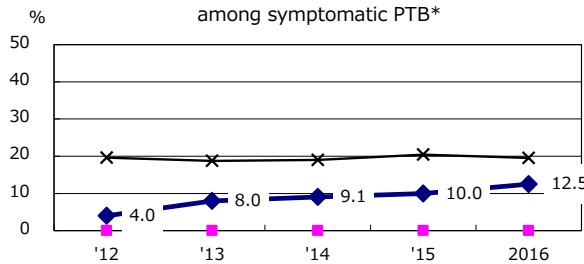

Proportion of TX with HRZ-E/S among all forms of TB cases aged under 80 yrs †

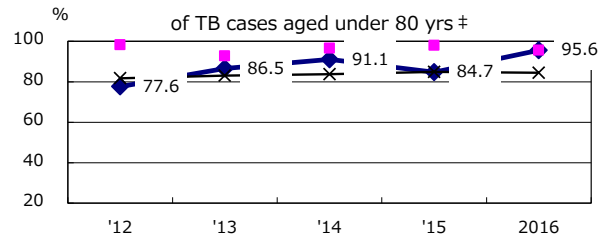

Median duration of treatment of all forms and hospitalization among PTB

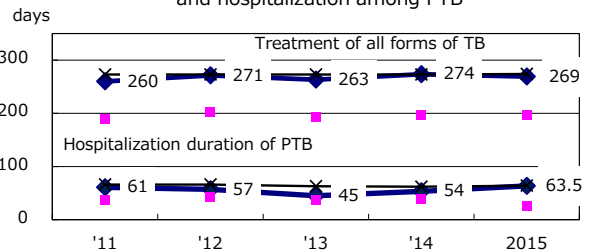

Proportion of Bacteriologically +ve. PTB

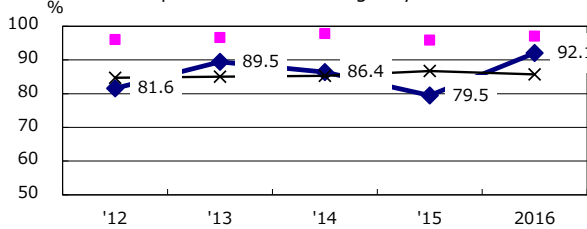

Proportion of culture results obtained among PTB

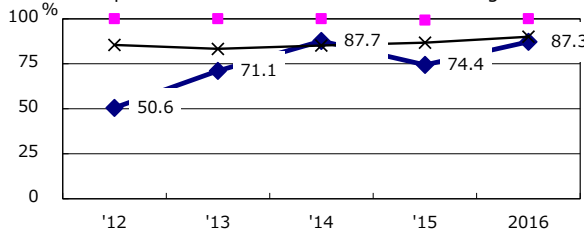

Proportion of DST results obtained among culture +ve. PTB

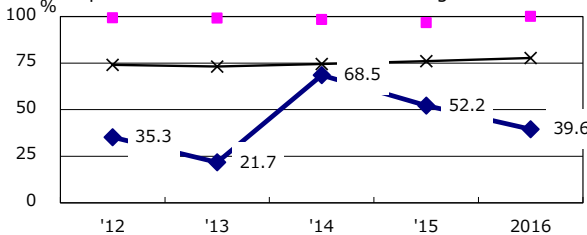

◆ Sendai C. ■ Best prefec./city × Japan

Treatment outcomes of new sputum smear +ve.TB

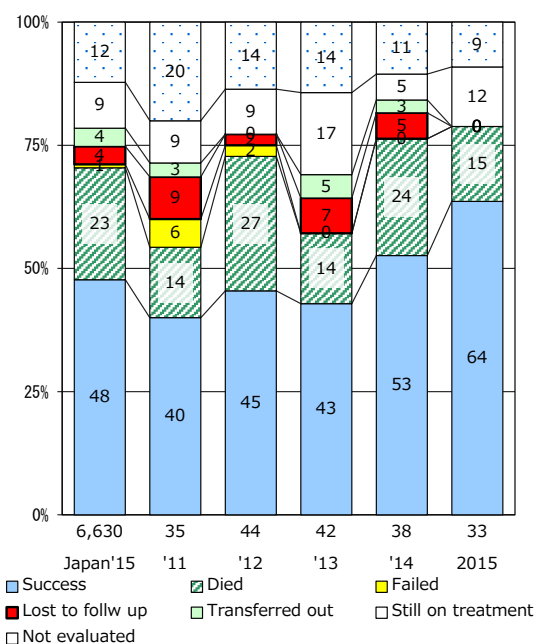

† Excluding unknown Tx(%) ‡ Excluding unknown Tx(%)

Year	'12	'13	'14	'15	2016
† Excluding unknown delay(%)	61.5	53.7	43.1	50.0	68.0
‡ Excluding unknown Tx(%)	4.3	5.5	1.8	0.0	2.2

PTB : pulmonary TB