

| | | |
|--|----|---------------|
| TB statistics in 2013 (Population in Kawasaki | | 1,448,196) |
| Among newly registered : | | (Japan) |
| Foreign borns | 8 | 3.0% (5.0%) |
| TB cases with homeless history | 11 | 4.1% (1.6%) |
| Male aged 35-59,without job and receiveing public assistance | 11 | 15.1% (10.8%) |

| Trends | '09 | '10 | '11 | '12 | '13 |
|-------------------------------|------|------|------|------|------|
| Notified cases | 329 | 304 | 308 | 264 | 270 |
| Rate per 100,000 population | 23.3 | 21.3 | 21.5 | 18.3 | 18.6 |
| Sputum smear +ve. pul.cases | 112 | 103 | 116 | 89 | 109 |
| Rate per 100,000 population | 7.9 | 7.2 | 8.1 | 6.2 | 7.5 |
| Latent Tuberculosis Infection | 53 | 63 | 105 | 104 | 85 |
| Rate per 100,000 population | 3.8 | 4.4 | 7.3 | 7.2 | 5.9 |

Trends of TB notification rates, all forms and smear +ve.PTB

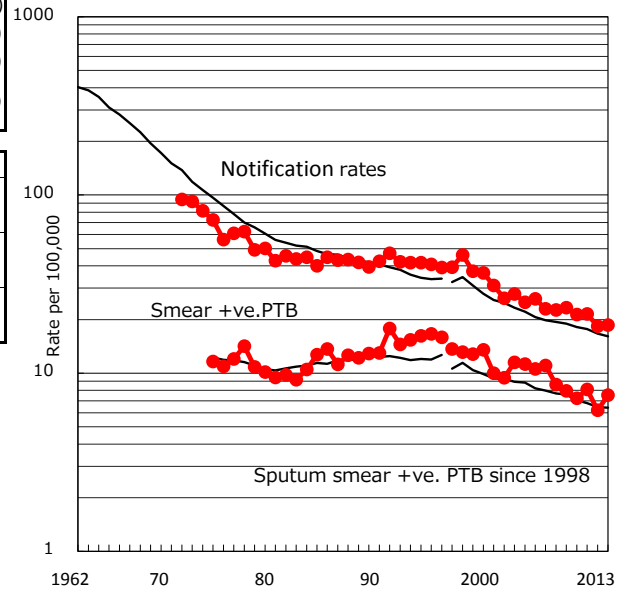

Age-sex composition of notified cases, 2013

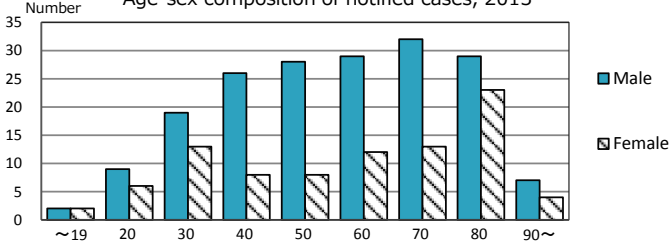

Proportion of cases with total diagnosis delay(> 3 mths) among symptomatic PTB

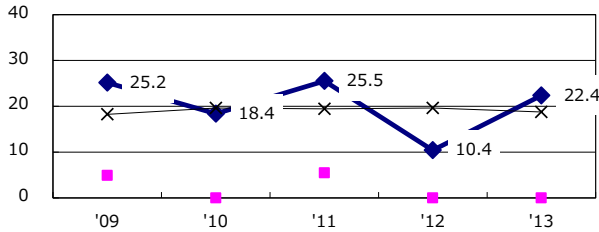

Proportion of TX with HRZ-E/S among all forms of TB cases aged under 80 yrs †

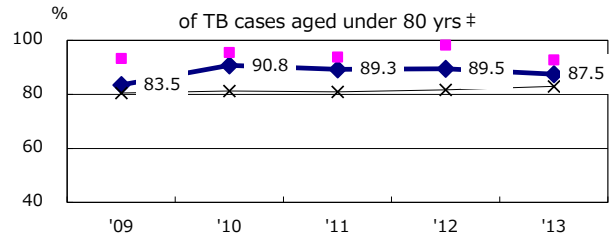

Proportion of Bacteriologically +ve. PTB

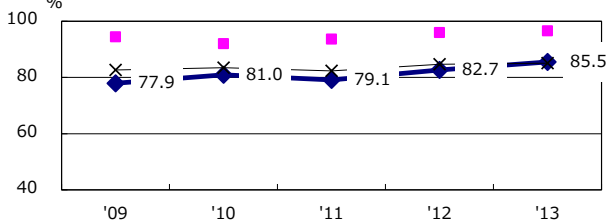

Median duration of treatment of all forms and hospitalization among PTB

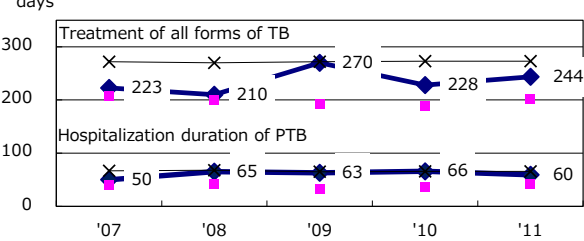

Proportion of culture results obtained among PTB

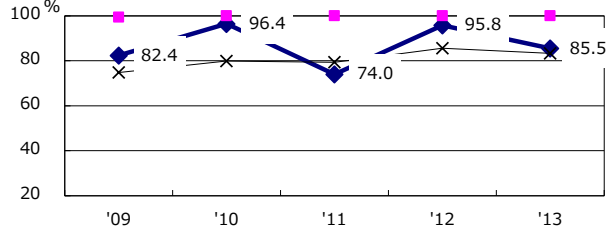

Treatment outcomes of new sputum smear +ve.TB

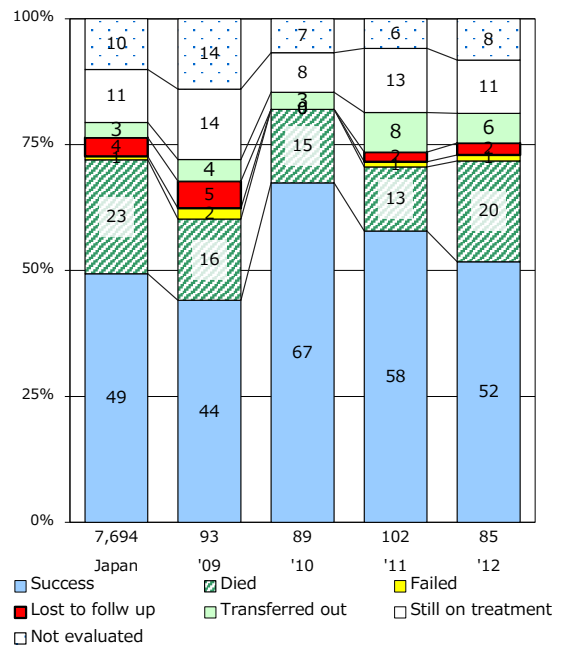

Proportion of DST results obtained among culture +ve. PTB

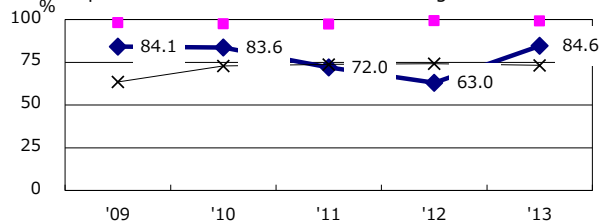

PTB : pumonary TB

| | | | | | |
|------------------------------|------|------|------|-----|------|
| † Excluding unknown delay(%) | '09 | '10 | '11 | '12 | '13 |
| | 23.0 | 25.3 | 45.6 | 7.4 | 56.8 |

| | | | | | |
|---------------------------|-----|-----|-----|-----|-----|
| ‡ Excluding unknown Tx(%) | '09 | '10 | '11 | '12 | '13 |
| | 1.8 | 0.4 | 2.0 | 2.6 | 3.4 |