

TB statistics in 2013 (Population in Sagamihara 720,570)	
Among newly registered : (Japan)	
Foreign borns	4 3.7% (5.0%)
TB cases with homeless history	0 0.0% (1.6%)
Male aged 35-59, without job and receiving public assistance	0 0.0% (10.8%)

Trends	'09	'10	'11	'12	'13
Notified cases	-	120	130	97	109
Rate per 100,000 population	-	16.7	18.1	13.5	15.1
Sputum smear +ve. pul.cases	-	48	45	35	37
Rate per 100,000 population	-	6.7	6.3	4.9	5.1
Latent Tuberculosis Infection	-	34	42	48	33
Rate per 100,000 population	-	4.7	5.8	6.7	4.6

Trends of TB notification rates, all forms and smear +ve.PTB

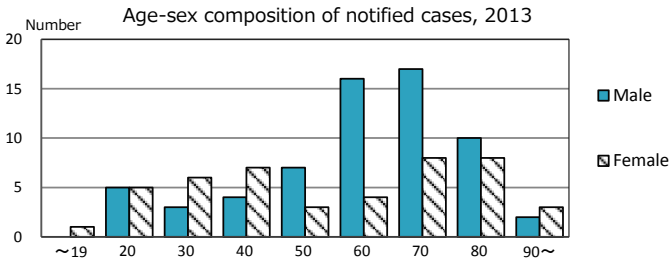
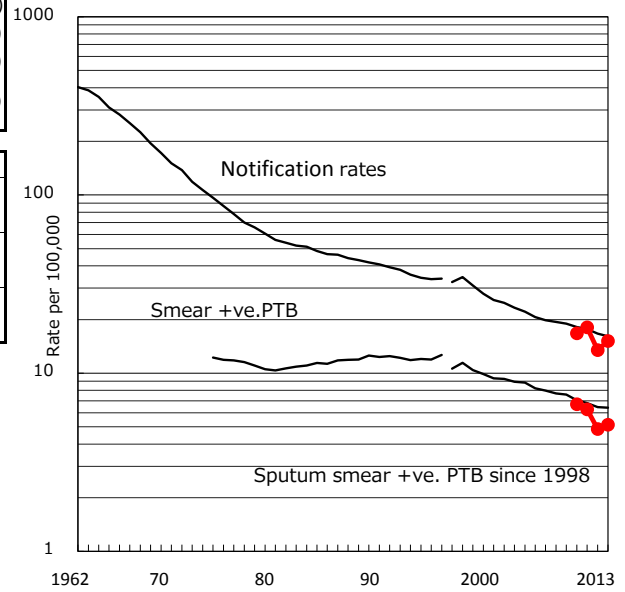

Proportion of cases with total diagnosis delay (> 3 mths) among symptomatic PTB

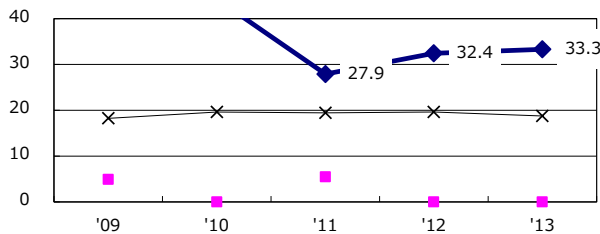

Proportion of TX with HRZ-E/S among all forms of TB cases aged under 80 yrs †

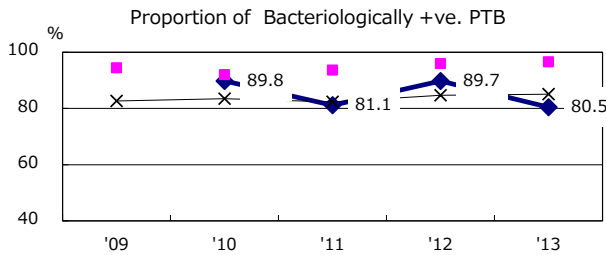
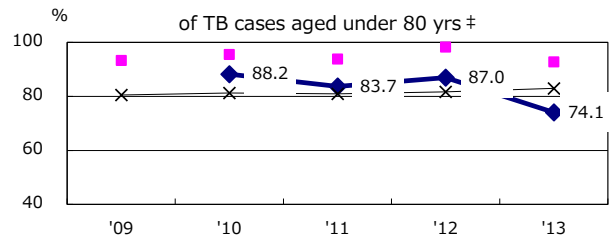

Median duration of treatment of all forms and hospitalization among PTB

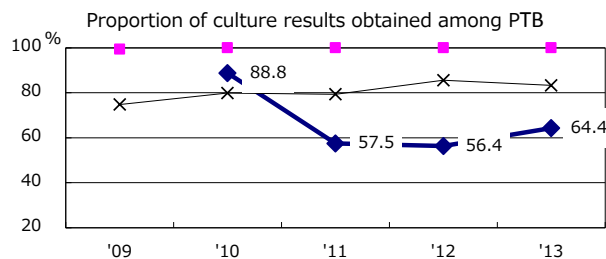
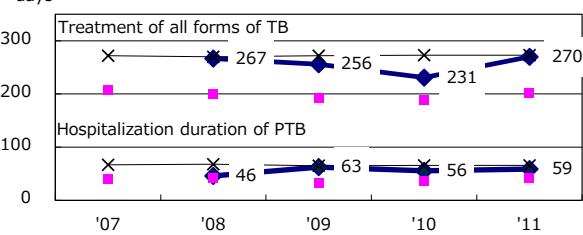

Treatment outcomes of new sputum smear +ve.TB

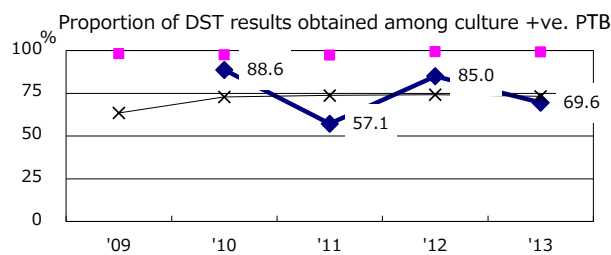
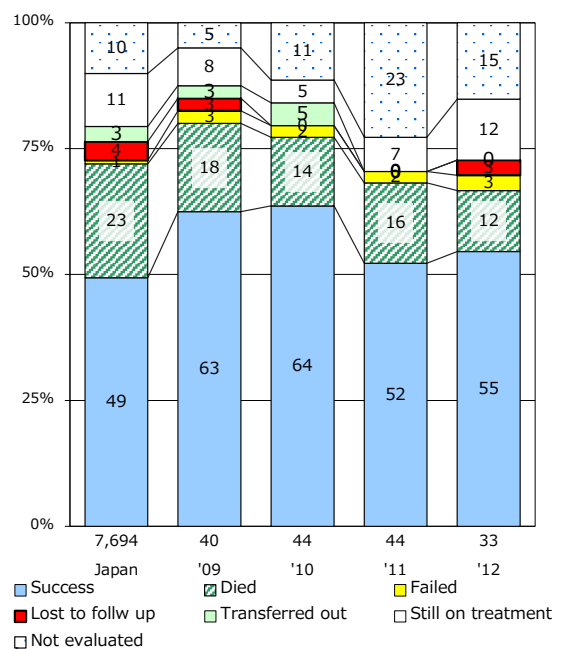

PTB : pumonyary TB

† Excluding unknown delay(%)	'09	'10	'11	'12	'13
	0.0	9.0	32.8	31.5	33.9

‡ Excluding unknown Tx(%)	'09	'10	'11	'12	'13
	0.0	1.0	2.8	4.2	5.8