

TB statistics in 2016 ( Population in Sagamihara C. 721,552 )	
Among newly notified : (Japan)	
Foreign borns	8 14.0% (7.6%)
TB cases with homeless history	0 0.0% (1.0%)
Male aged 35-59, without job and receiving public assistance	0 0.0% (7.7%)

Trends	'12	'13	'14	'15	2016
Notified cases	97	109	96	79	57
Rate per 100,000 population	13.5	15.1	13.3	11.0	7.9
Sputum smear +ve. PTB	35	37	33	25	23
Rate per 100,000 population	4.9	5.1	4.6	3.5	3.2
Latent Tuberculosis Infection	48	33	38	33	37
Rate per 100,000 population	6.7	4.6	5.3	4.6	5.1

Trends of TB notification rates, all forms and smear +ve.PTB

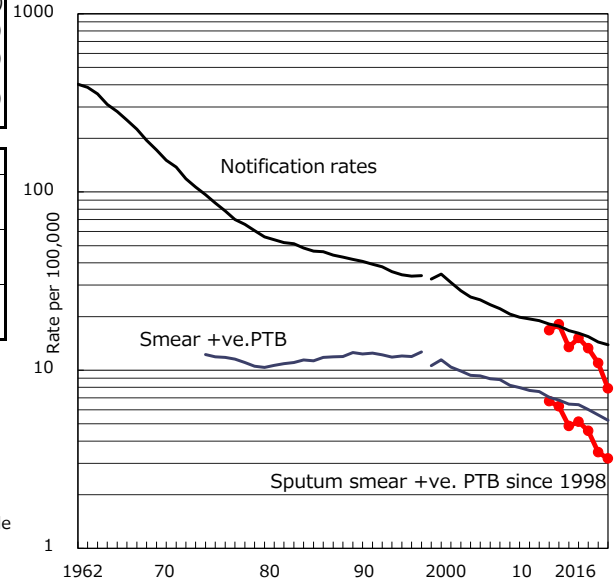

Age-sex composition of notified cases, 2016

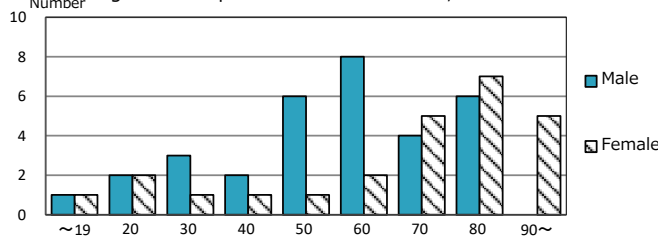

Proportion of cases with total diagnosis delay(> 3 mths) among symptomatic PTB\*

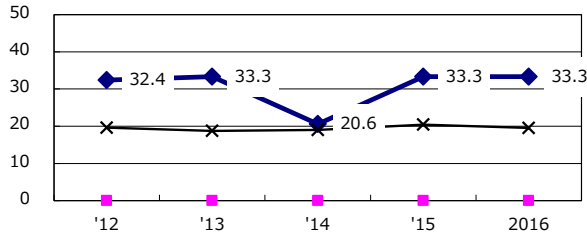

Proportion of TX with HRZ-E/S among all forms of TB cases aged under 80 yrs †

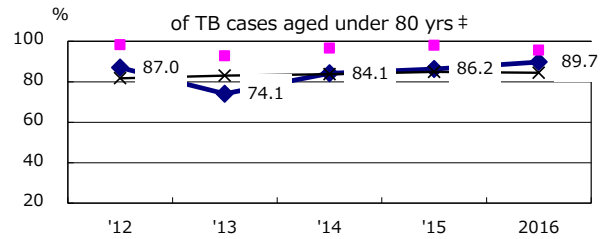

Median duration of treatment of all forms and hospitalization among PTB

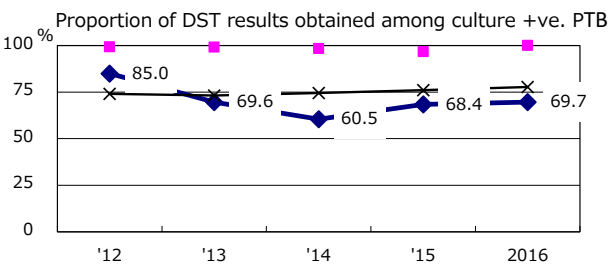
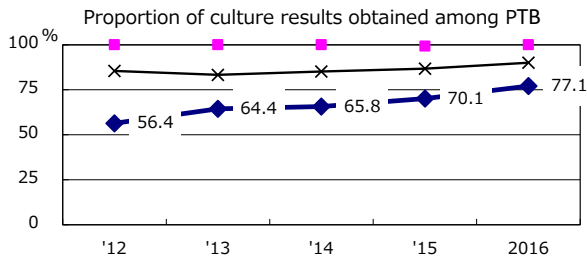
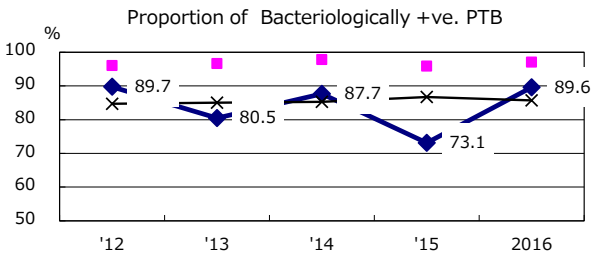
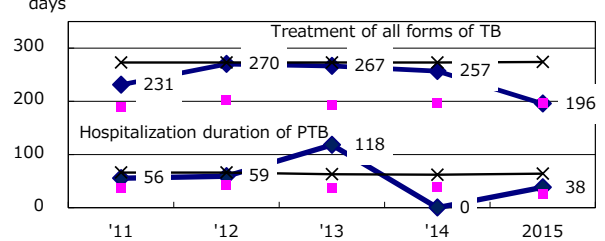

◆ Sagamihara C. ■ Best prefec./city × Japan

Treatment outcomes of new sputum smear +ve.TB

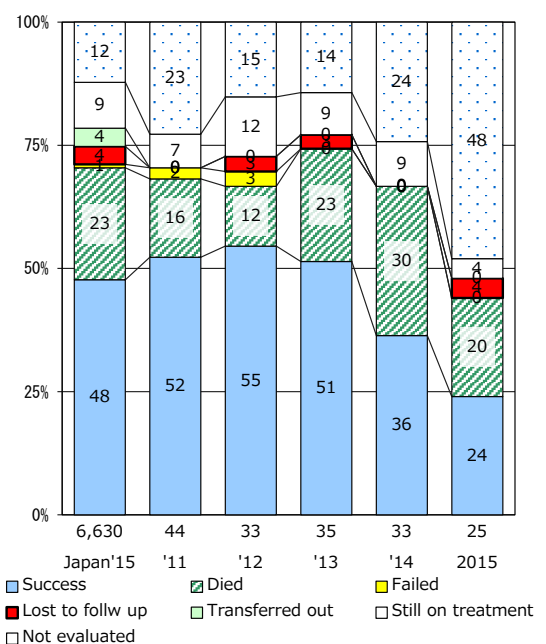

PTB : pulmonary TB

† Excluding unknown delay(%)	'12	'13	'14	'15	2016
	31.5	33.9	27.7	70.7	82.4

‡ Excluding unknown Tx(%)	'12	'13	'14	'15	2016
	4.2	5.8	1.6	1.7	0.0