

TB statistics in 2014 (Population in 23-ku Area of Tokyo 9,134,582)

Among newly registered : (Japan)

Foreign borns	221	11.4%	(5.6%)
TB cases with homeless history	83	4.3%	(1.1%)
Male aged 35-59, without job and receiving public assistance	44	11.1%	(8.0%)

Trends	'10	'11	'12	'13	'14
Notified cases	2,330	2,295	2,177	2,034	1,937
Rate per 100,000 population	26.0	25.6	24.3	22.5	21.2
Sputum smear +ve. pul.cases	849	803	829	791	719
Rate per 100,000 population	9.5	9.0	9.3	8.7	7.9
Latent Tuberculosis Infection	636	1,115	868	666	766
Rate per 100,000 population	55.1	12.4	9.7	7.4	8.4

Trends of TB notification rates, all forms and smear +ve.PTB

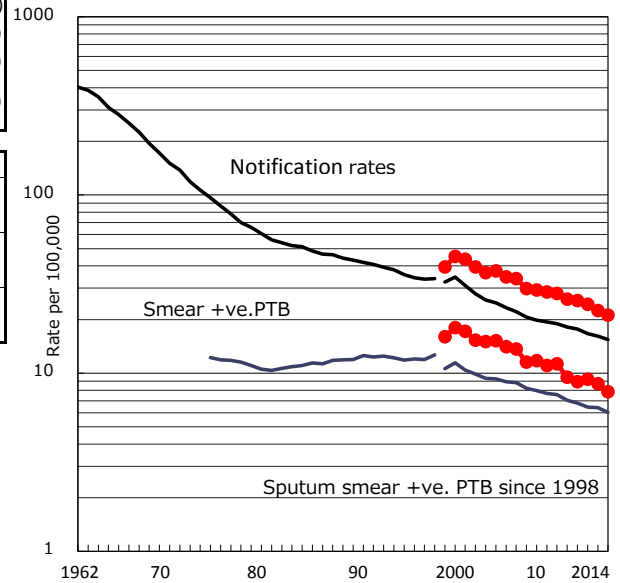

Age-sex composition of notified cases, 2014

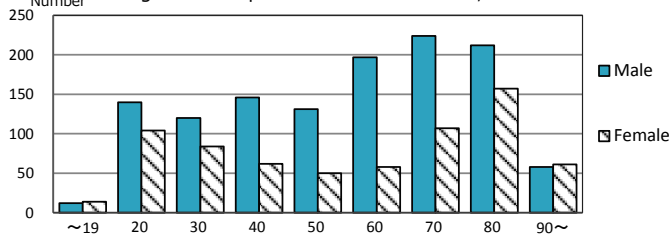

Proportion of cases with total diagnosis delay (> 3 mths) among symptomatic PTB*

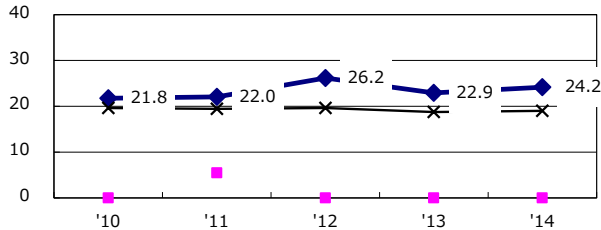

Proportion of TX with HRZ-E/S among all forms of TB cases aged under 80 yrs †

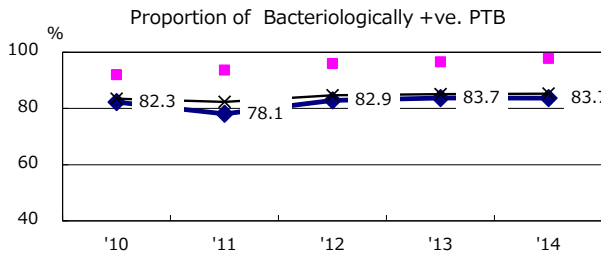
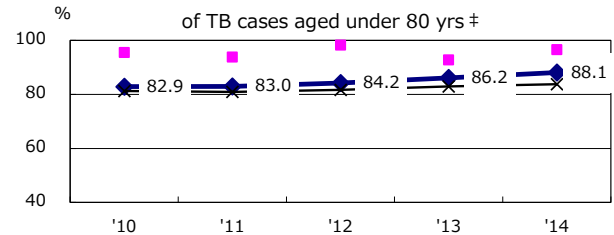

Median duration of treatment of all forms and hospitalization among PTB

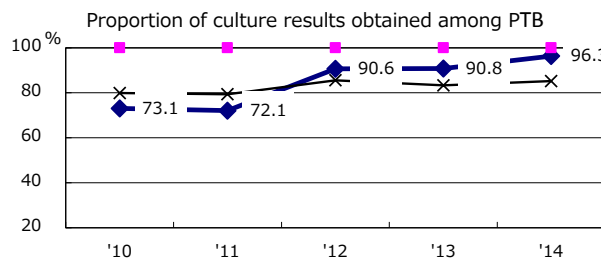
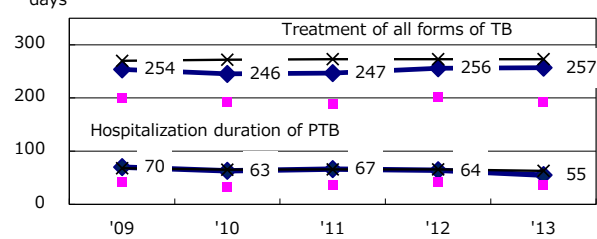

Treatment outcomes of new sputum smear +ve.TB

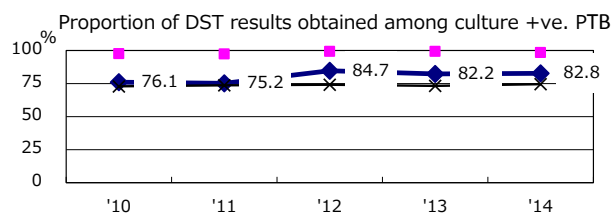
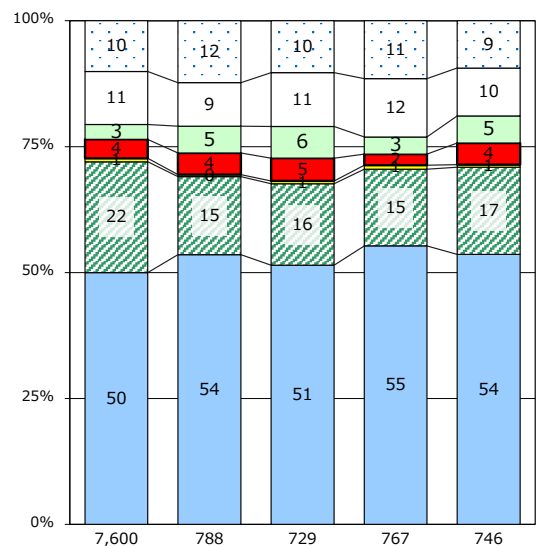

◆ 23-ku Area of Tokyo ■ Best prefect./city

PTB : pumonyary TB

† Excluding unknown delay(%)	'10	'11	'12	'13	'14
	48.5	51.8	45.1	43.7	51.1

‡ Excluding unknown Tx(%)	'10	'11	'12	'13	'14
	4.4	4.5	3.9	2.8	3.1