

TB statistics in 2014 (Population in Hokkaido 3,457,472)	
Among newly registered : (Japan)	
Foreign borns	4 1.1% (5.6%)
TB cases with homeless history	0 0.0% (1.1%)
Male aged 35-59, without job and receiving public assistance	2 8.3% (8.0%)

Trends	'10	'11	'12	'13	'14
Notified cases	460	428	406	365	378
Rate per 100,000 population	12.7	12.0	11.5	10.4	10.9
Sputum smear +ve. pul.cases	194	150	179	144	164
Rate per 100,000 population	5.4	4.2	5.1	4.1	4.7
Latent Tuberculosis Infection	123	264	188	171	144
Rate per 100,000 population	3.4	7.4	5.3	4.9	4.2

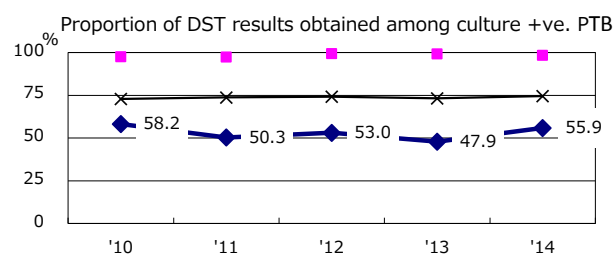
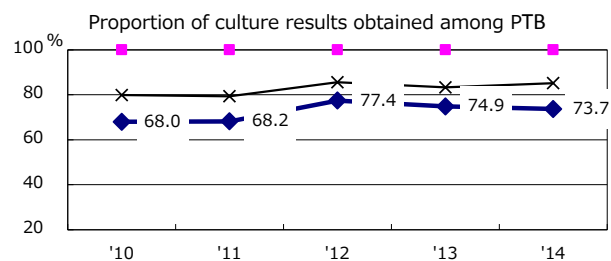
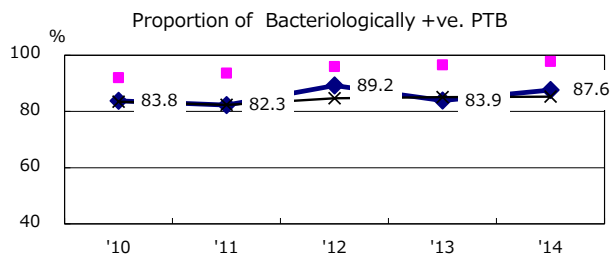
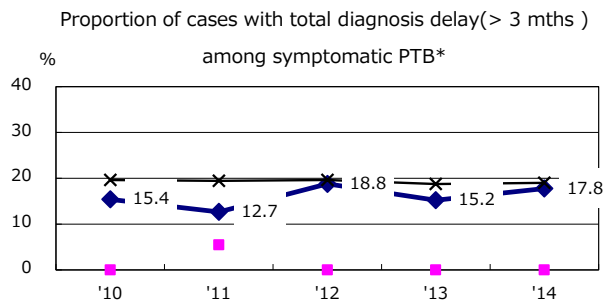
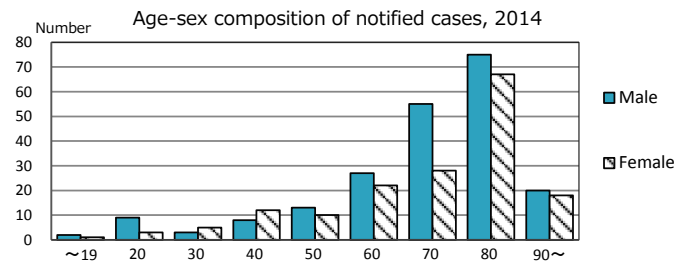

◆ Hokkaido ■ Best prefec./city × Japan

PTB : pulmonary TB

† Excluding unknown delay(%)	'10	'11	'12	'13	'14
	26.4	28.4	19.9	24.8	27.2

Trends of TB notification rates, all forms and smear +ve.PTB

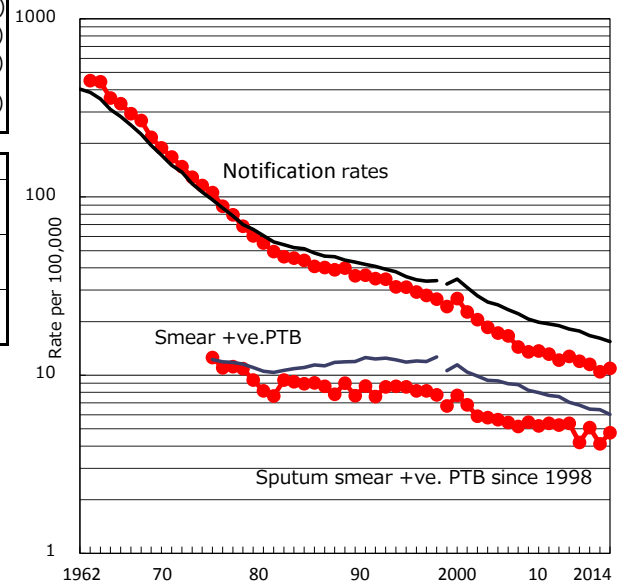

Proportion of TX with HRZ-E/S among all forms

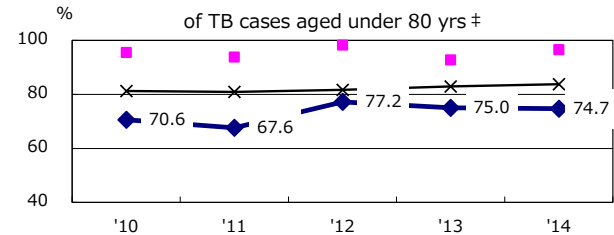

Median duration of treatment of all forms and hospitalization among PTB

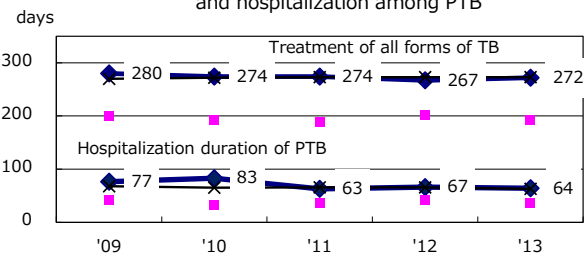

Treatment outcomes of new sputum smear +ve.TB

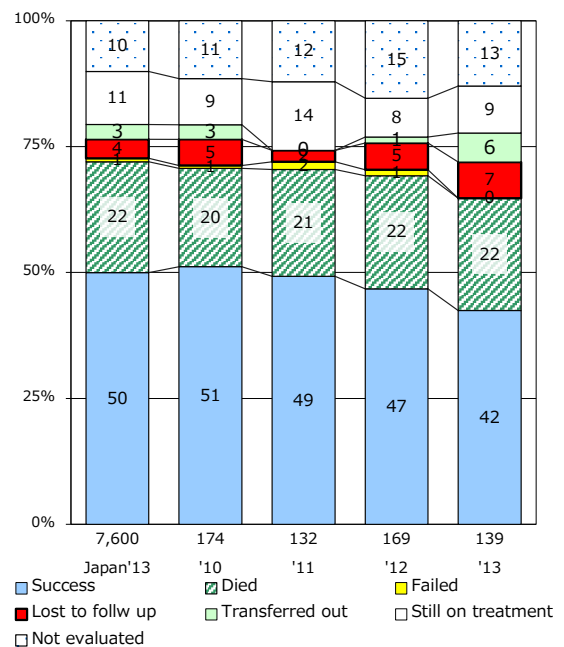

‡ Excluding unknown Tx(%)	'10	'11	'12	'13	'14
	4.5	4.3	5.3	4.0	4.0

TB statistics in 2014 (Population in Aomori 1,321,083)	
Among newly registered : (Japan)	
Foreign borns	1 0.5% (5.6%)
TB cases with homeless history	0 0.0% (1.1%)
Male aged 35-59, without job and receiving public assistance	0 0.0% (8.0%)

Trends	'10	'11	'12	'13	'14
Notified cases	188	198	183	176	185
Rate per 100,000 population	13.7	14.5	13.6	13.2	14.0
Sputum smear +ve. pul.cases	91	96	85	91	76
Rate per 100,000 population	6.6	7.0	6.3	6.8	5.8
Latent Tuberculosis Infection	135	236	192	131	180
Rate per 100,000 population	9.8	17.3	14.2	9.8	13.6

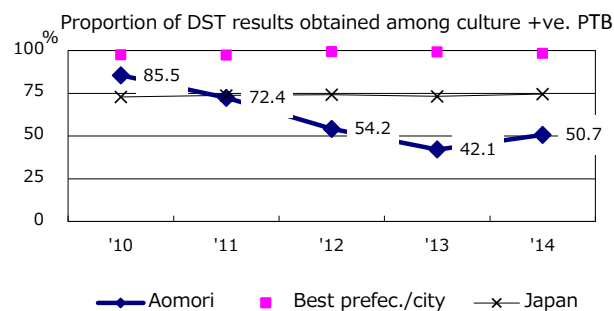
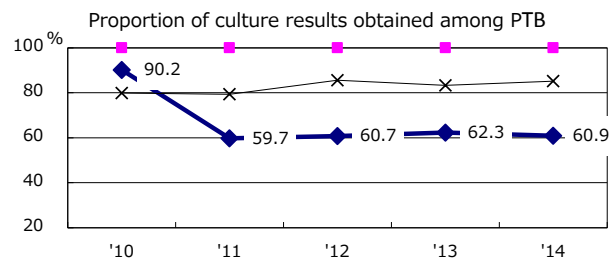
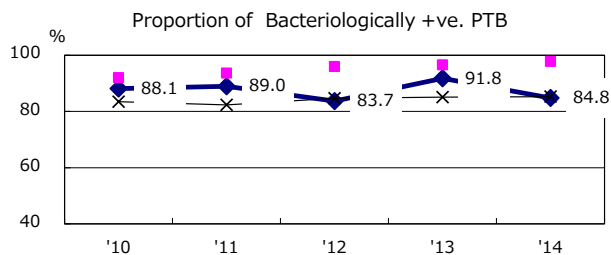
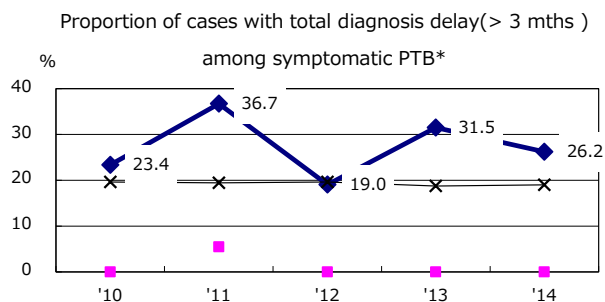
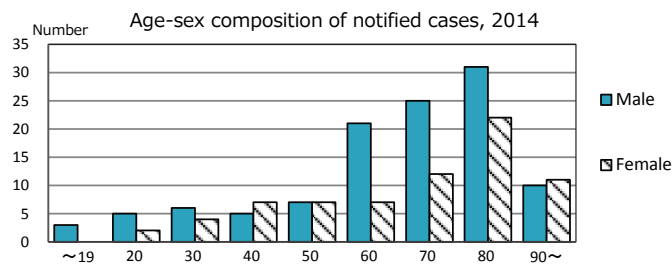

PTB : pumonyary TB

† Excluding unknown delay(%)	'10	'11	'12	'13	'14
	6.1	9.9	35.1	47.1	60.0

Trends of TB notification rates, all forms and smear +ve.PTB

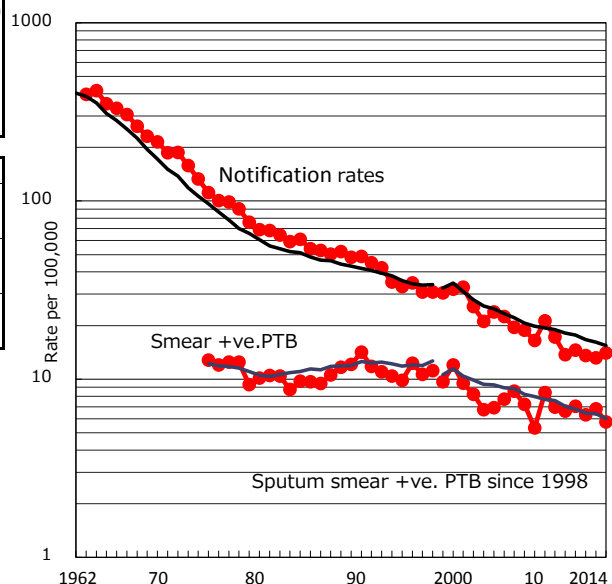

Proportion of TX with HRZ-E/S among all forms

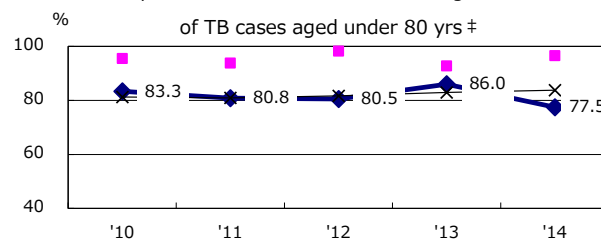

Median duration of treatment of all forms and hospitalization among PTB

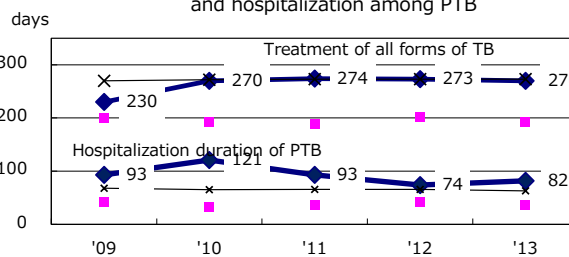

Treatment outcomes of new sputum smear +ve.TB

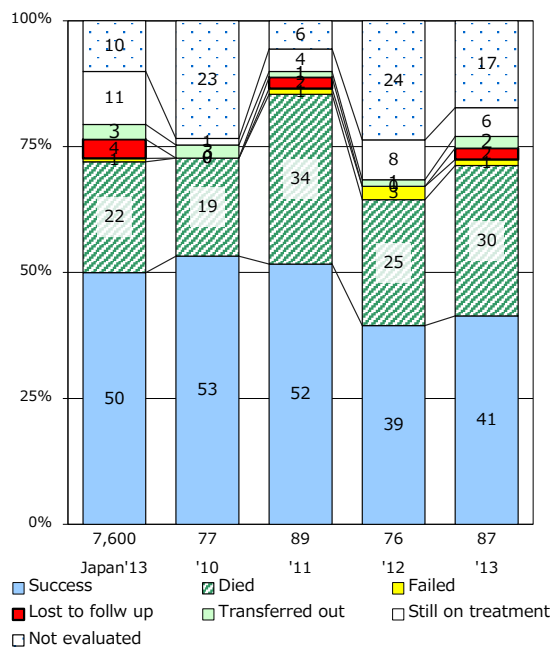

‡ Excluding unknown Tx(%)	'10	'11	'12	'13	'14
	1.4	0.8	2.6	6.1	0.0

TB statistics in 2014 (Population in Iwate 1,284,426)	
Among newly registered : (Japan)	
Foreign borns	5 3.2% (5.6%)
TB cases with homeless history	1 0.6% (1.1%)
Male aged 35-59, without job and receiving public assistance	0 0.0% (8.0%)

Trends	'10	'11	'12	'13	'14
Notified cases	162	117	166	149	158
Rate per 100,000 population	12.2	8.9	12.7	11.5	12.3
Sputum smear +ve. pul.cases	51	44	61	64	61
Rate per 100,000 population	3.8	3.3	4.7	4.9	4.7
Latent Tuberculosis Infection	70	110	134	81	106
Rate per 100,000 population	5.3	8.4	10.3	6.3	8.3

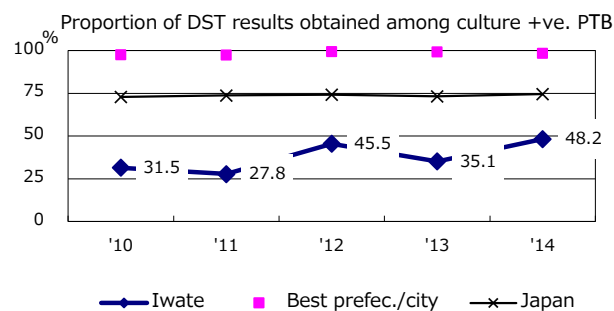
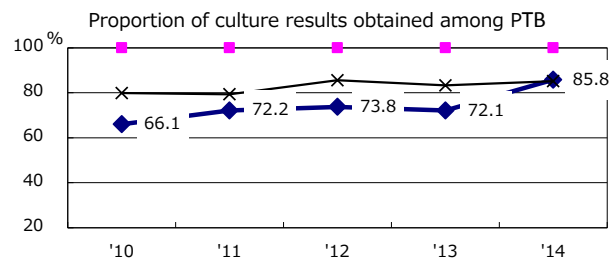
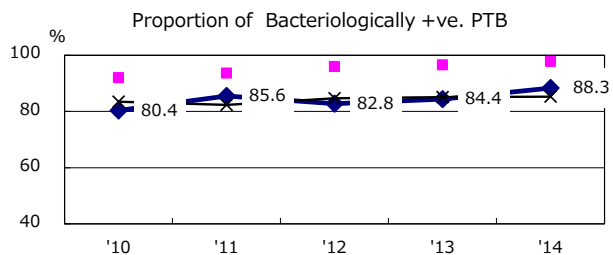
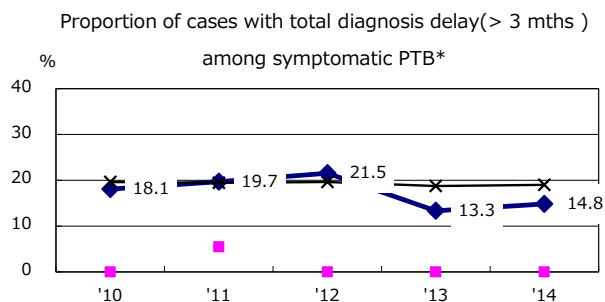
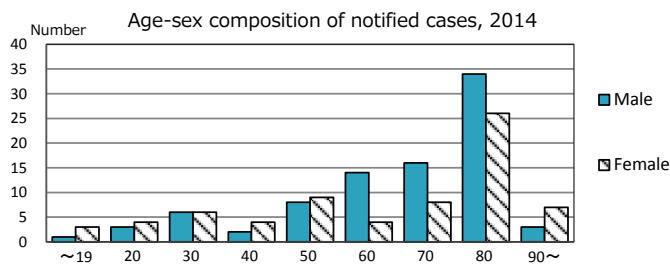

PTB : pulmonary TB

† Excluding unknown delay(%)	'10	'11	'12	'13	'14
	7.8	15.3	27.0	46.4	34.9

Trends of TB notification rates, all forms and smear +ve.PTB

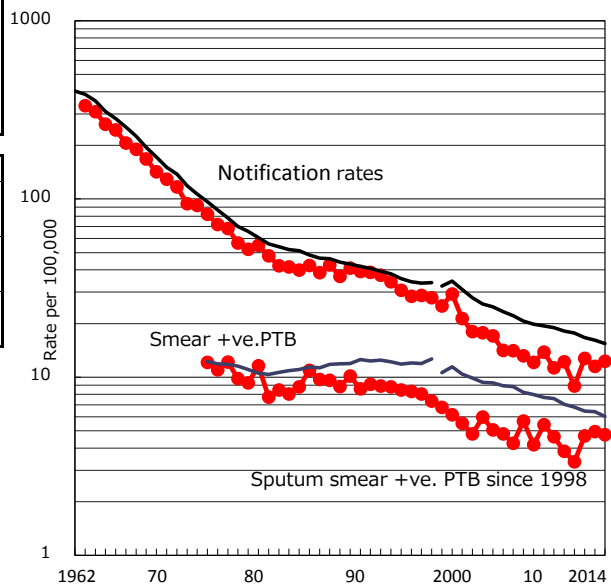

Proportion of TX with HRZ-E/S among all forms

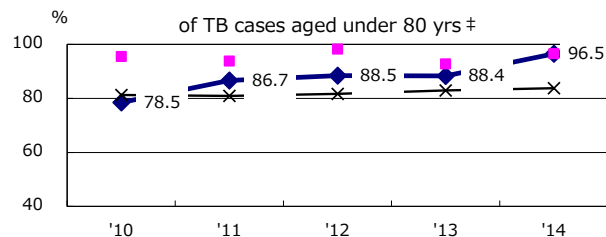

Median duration of treatment of all forms and hospitalization among PTB

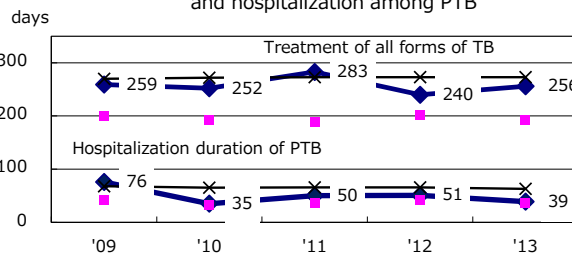

Treatment outcomes of new sputum smear +ve.TB

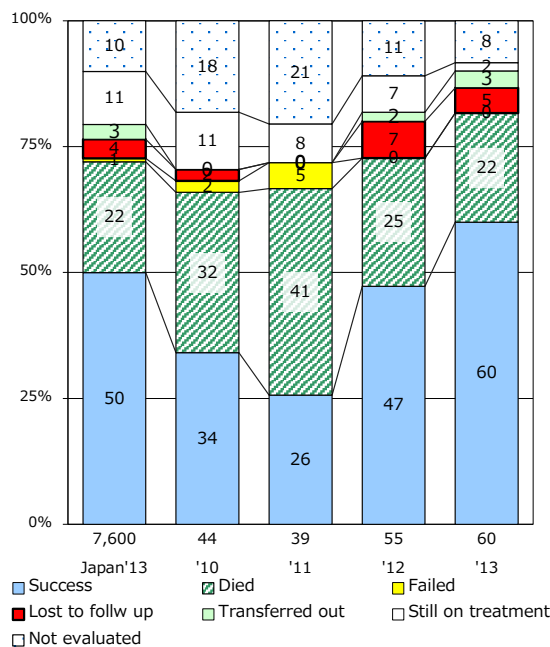

† Excluding unknown Tx(%)	'10	'11	'12	'13	'14
	3.7	6.3	5.5	1.1	2.3

TB statistics in 2014 (Population in Miyagi 1,256,885)	
Among newly registered : (Japan)	
Foreign borns	1 0.9% (5.6%)
TB cases with homeless history	1 0.9% (1.1%)
Male aged 35-59, without job and receiving public assistance	0 0.0% (8.0%)

Trends	'10	'11	'12	'13	'14
Notified cases	140	110	120	122	107
Rate per 100,000 population	10.8	8.6	9.5	9.7	8.5
Sputum smear +ve. pul.cases	54	35	48	46	47
Rate per 100,000 population	4.1	2.7	3.8	3.7	3.7
Latent Tuberculosis Infection	24	66	88	80	61
Rate per 100,000 population	1.8	5.2	6.9	6.4	4.9

Trends of TB notification rates, all forms and smear +ve.PTB

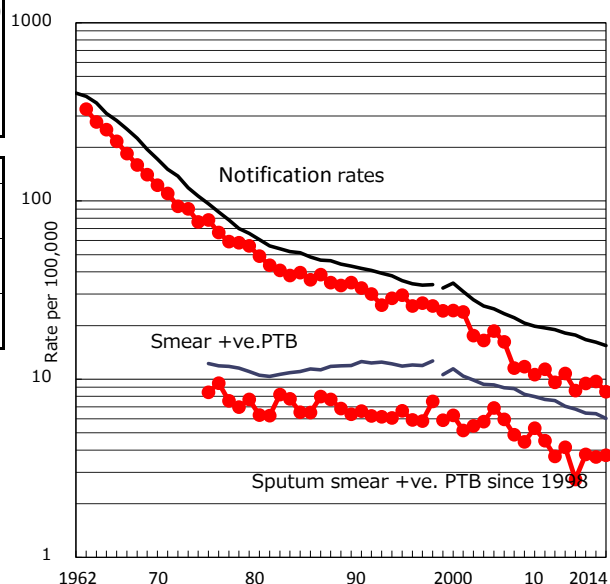

Age-sex composition of notified cases, 2014

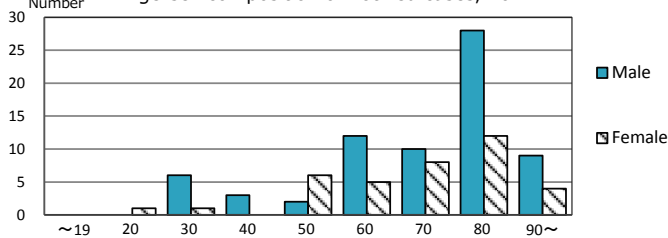

Proportion of cases with total diagnosis delay(> 3 mths) among symptomatic PTB*

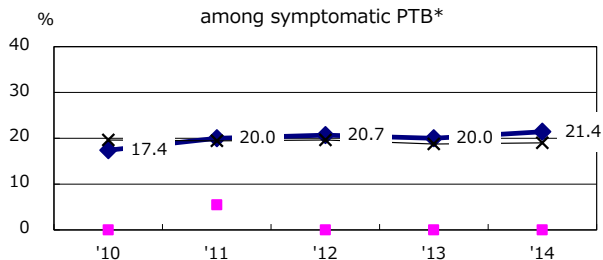

Proportion of TX with HRZ-E/S among all forms

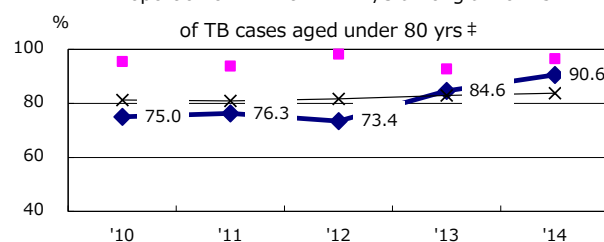

Proportion of Bacteriologically +ve. PTB

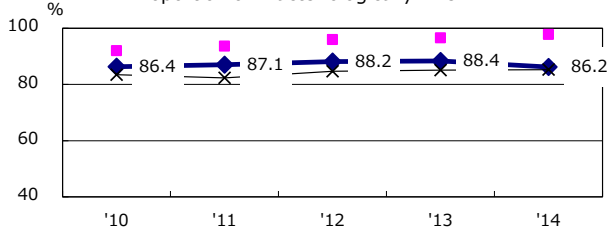

Median duration of treatment of all forms and hospitalization among PTB

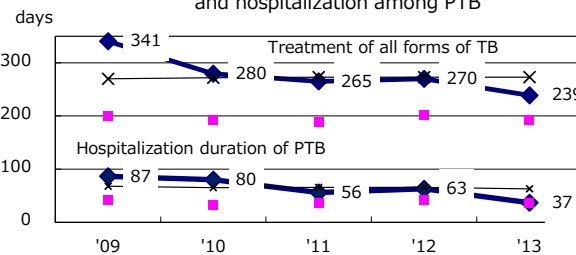

Proportion of culture results obtained among PTB

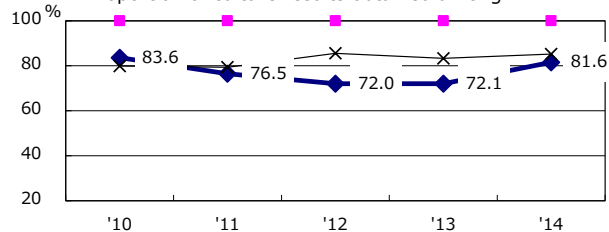

Proportion of DST results obtained among culture +ve. PTB

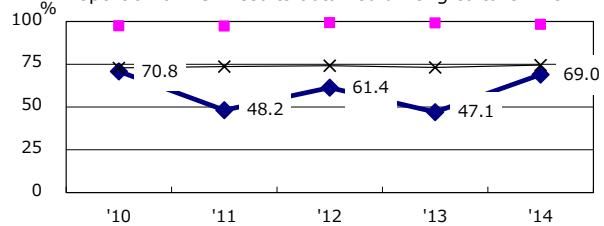

—●— Miyagi ■ Best prefec./city —×— Japan

PTB : pulmonary TB

Treatment outcomes of new sputum smear +ve.TB

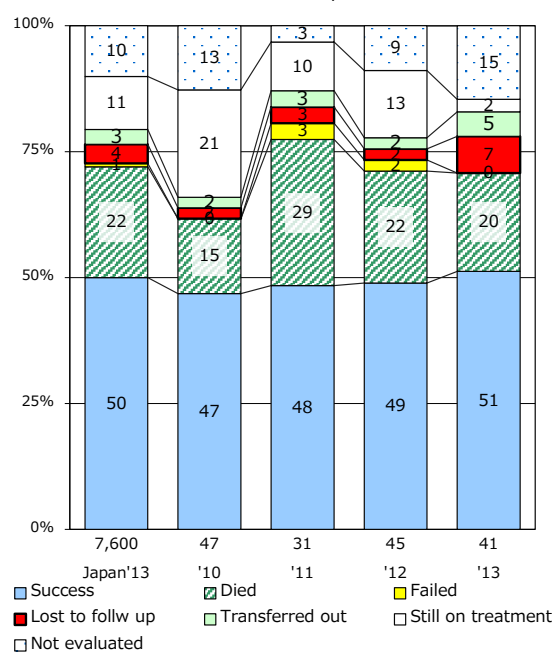

† Excluding unknown delay(%) '10 '11 '12 '13 '14
68.9 59.0 56.1 52.8 36.4

‡ Excluding unknown Tx(%) '10 '11 '12 '13 '14
2.3 10.6 7.2 3.0 1.9

TB statistics in 2014 (Population in Akita 1,036,982)		
Among newly registered : (Japan)		
Foreign borns	1	1.0% (5.6%)
TB cases with homeless history	0	0.0% (1.1%)
Male aged 35-59, without job and receiving public assistance	0	0.0% (8.0%)

Trends	'10	'11	'12	'13	'14
Notified cases	156	127	137	108	98
Rate per 100,000 population	14.4	11.8	12.9	10.3	9.5
Sputum smear +ve. pul.cases	76	46	57	49	38
Rate per 100,000 population	7.0	4.3	5.4	4.7	3.7
Latent Tuberculosis Infection	32	112	72	67	64
Rate per 100,000 population	2.9	10.4	6.8	6.4	6.2

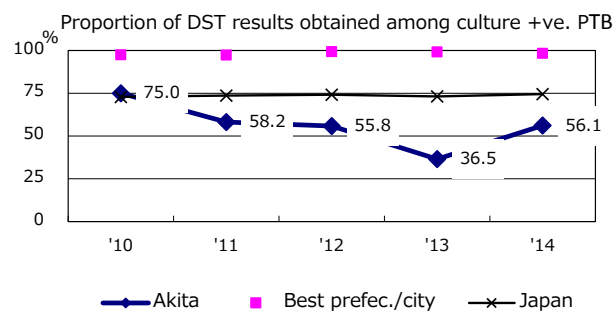
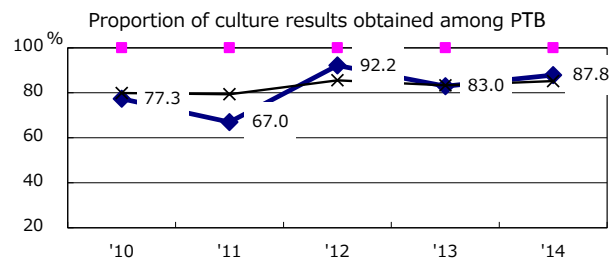
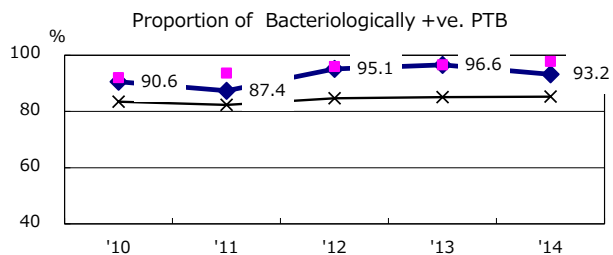
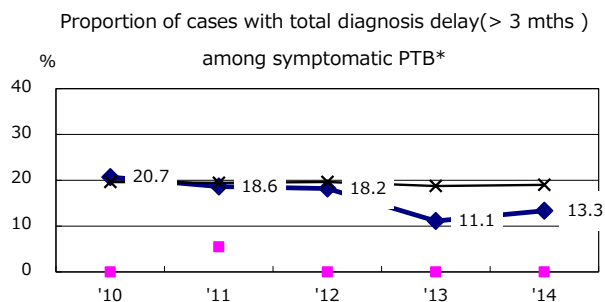
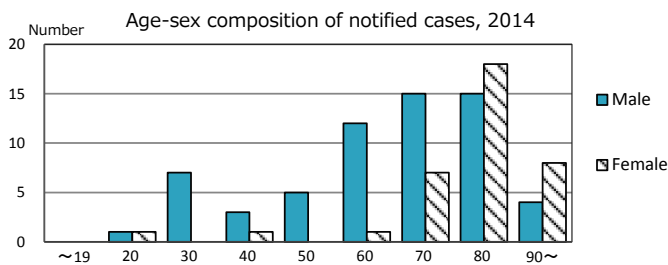

PTB : pulmonary TB

† Excluding unknown delay(%)

	'10	'11	'12	'13	'14
	42.0	35.8	45.7	49.3	46.4

Trends of TB notification rates, all forms and smear +ve.PTB

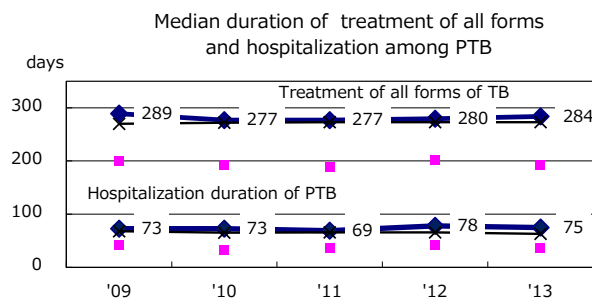
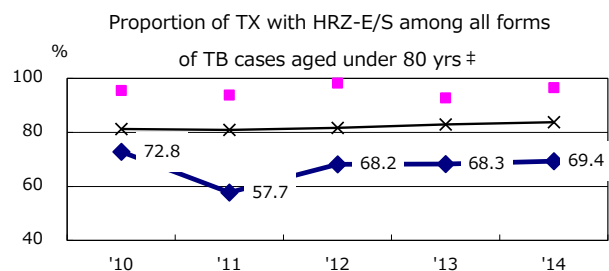
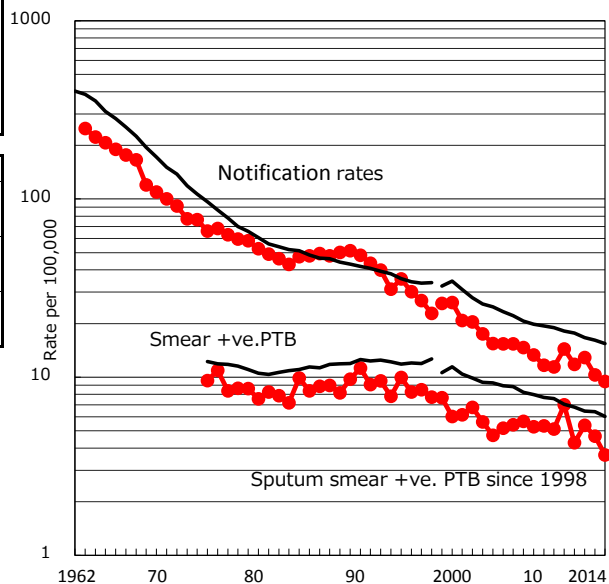

Treatment outcomes of new sputum smear +ve.TB

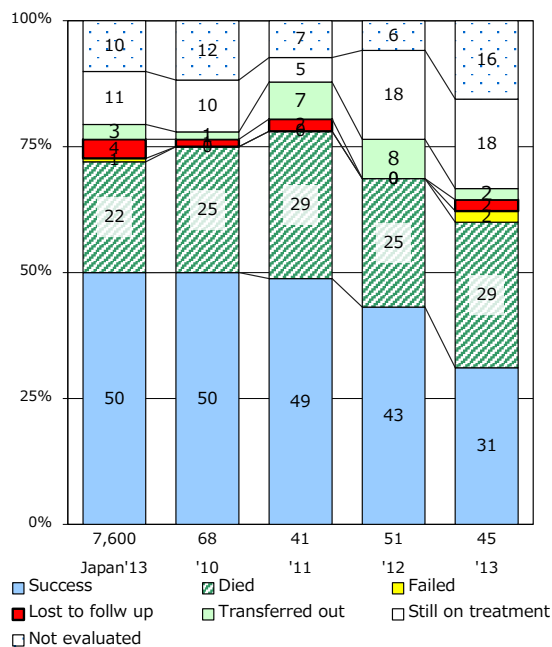

‡ Excluding unknown Tx(%)

	'10	'11	'12	'13	'14
	4.7	12.3	0.0	2.4	7.5

TB statistics in 2014 (Population in Yamagata 1,130,724)	
Among newly registered : (Japan)	
Foreign borns	5 4.2% (5.6%)
TB cases with homeless history	0 0.0% (1.1%)
Male aged 35-59, without job and receiving public assistance	2 22.2% (8.0%)

Trends	'10	'11	'12	'13	'14
Notified cases	131	131	115	131	119
Rate per 100,000 population	11.2	11.3	10.0	11.5	10.5
Sputum smear +ve. pul.cases	52	48	34	53	61
Rate per 100,000 population	4.4	4.1	3.0	4.6	5.4
Latent Tuberculosis Infection	47	157	80	77	61
Rate per 100,000 population	4.0	13.5	6.9	6.7	5.4

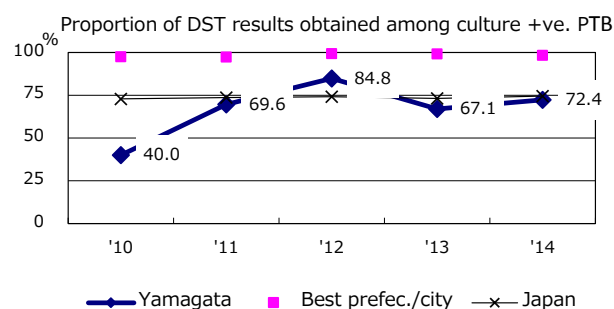
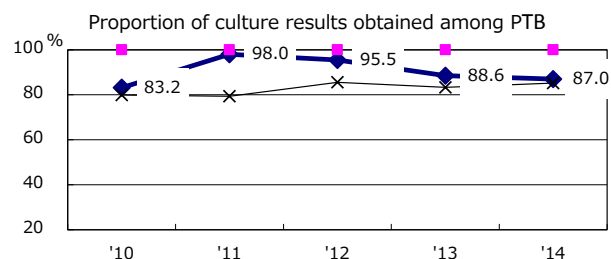
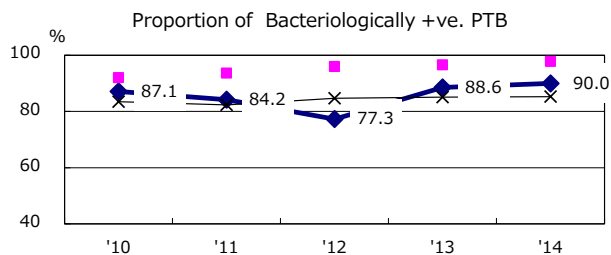
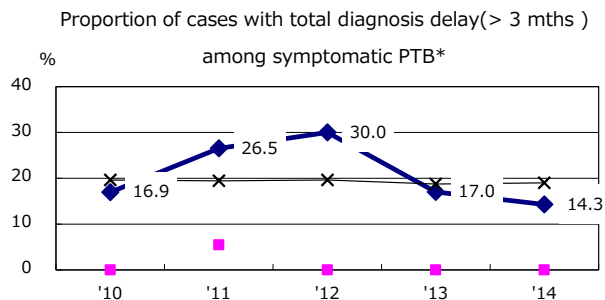
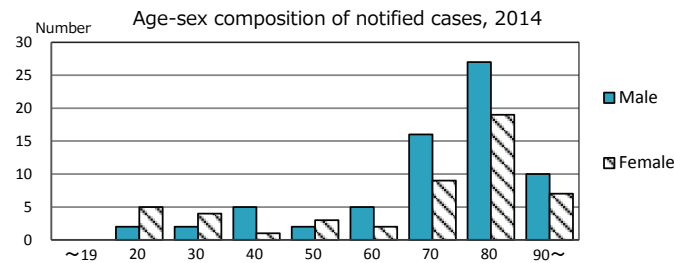

PTB : pulmonary TB

† Excluding unknown delay(%)	'10	'11	'12	'13	'14
	25.3	25.8	6.3	37.3	37.2

Trends of TB notification rates, all forms and smear +ve.PTB

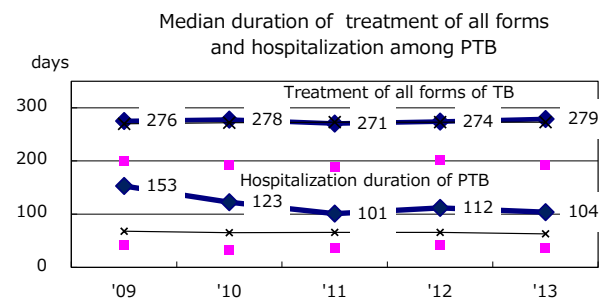
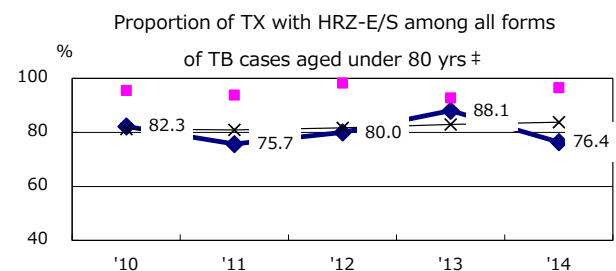
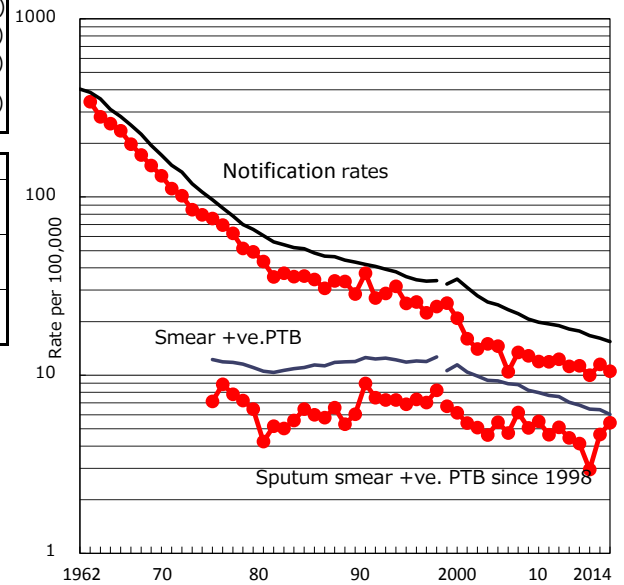

Treatment outcomes of new sputum smear +ve.TB

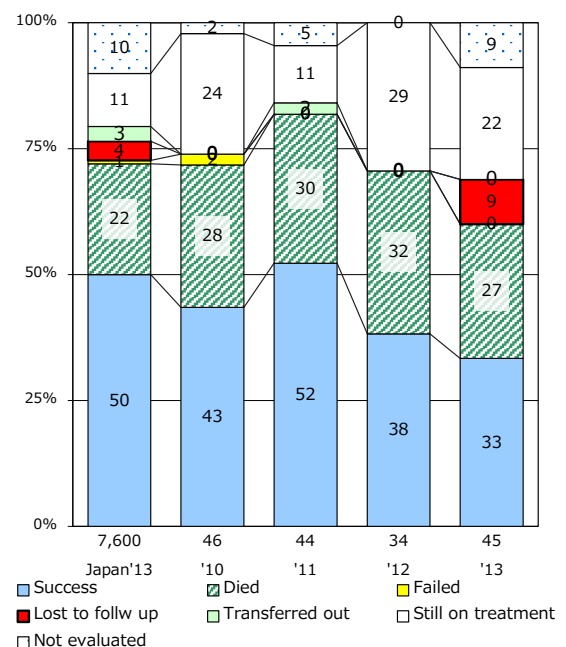

‡ Excluding unknown Tx(%)	'10	'11	'12	'13	'14
	8.8	2.8	1.6	4.3	1.8

TB statistics in 2014 (Population in Fukushima 1,935,456)		
Among newly registered : (Japan)		
Foreign borns	13	7.0% (5.6%)
TB cases with homeless history	1	0.5% (1.1%)
Male aged 35-59, without job and receiving public assistance	1	5.9% (8.0%)

Trends	'10	'11	'12	'13	'14
Notified cases	247	228	194	228	185
Rate per 100,000 population	12.2	11.5	9.9	11.7	9.6
Sputum smear +ve. pul.cases	98	77	73	109	81
Rate per 100,000 population	4.8	3.9	3.7	5.6	4.2
Latent Tuberculosis Infection	45	108	77	78	89
Rate per 100,000 population	2.2	5.4	3.9	4.0	4.6

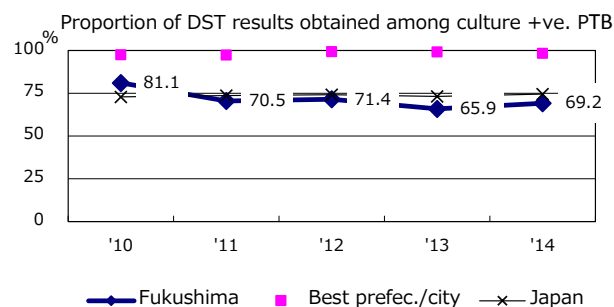
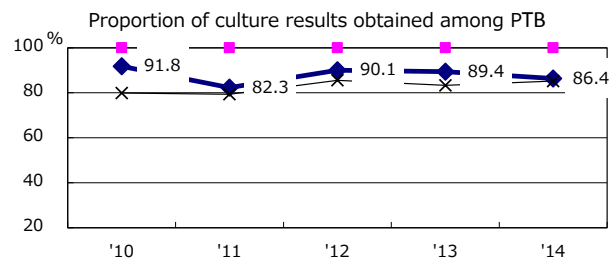
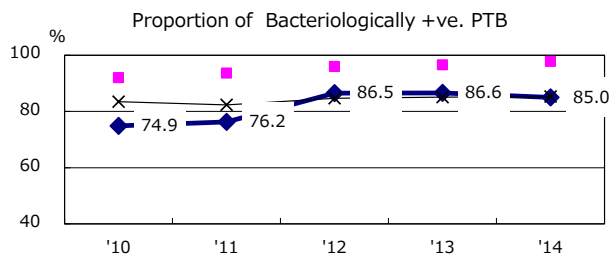
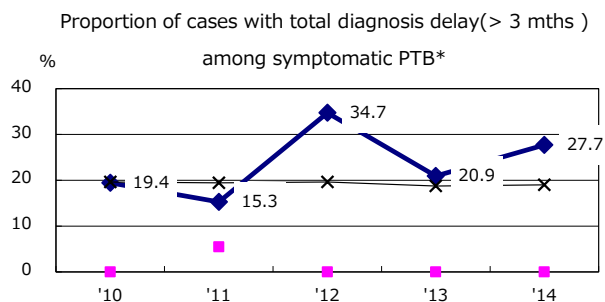
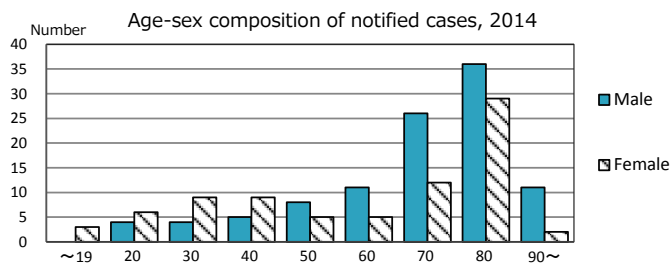

PTB : pumonyary TB

† Excluding unknown delay(%)	'10	'11	'12	'13	'14
	34.5	47.8	32.1	38.6	42.5

Trends of TB notification rates, all forms and smear +ve.PTB

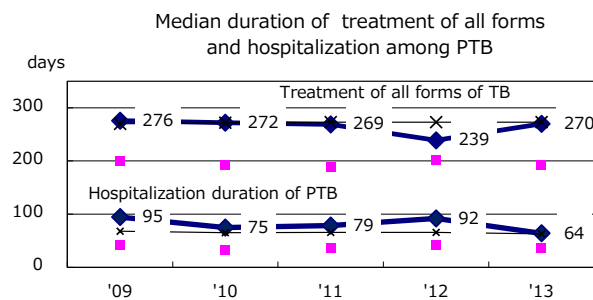
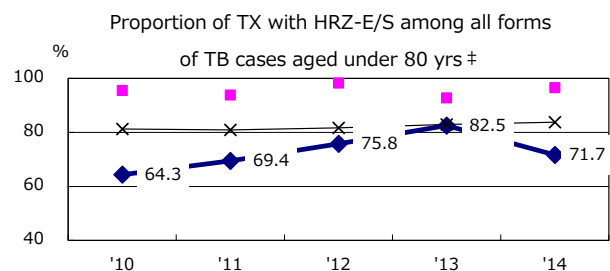
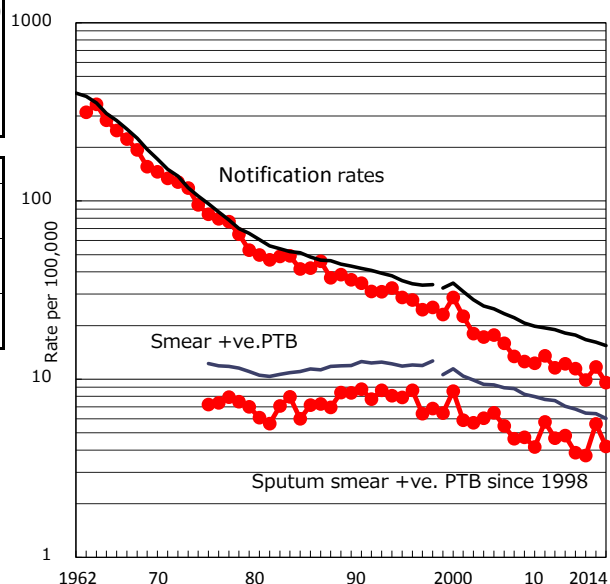

Treatment outcomes of new sputum smear +ve.TB

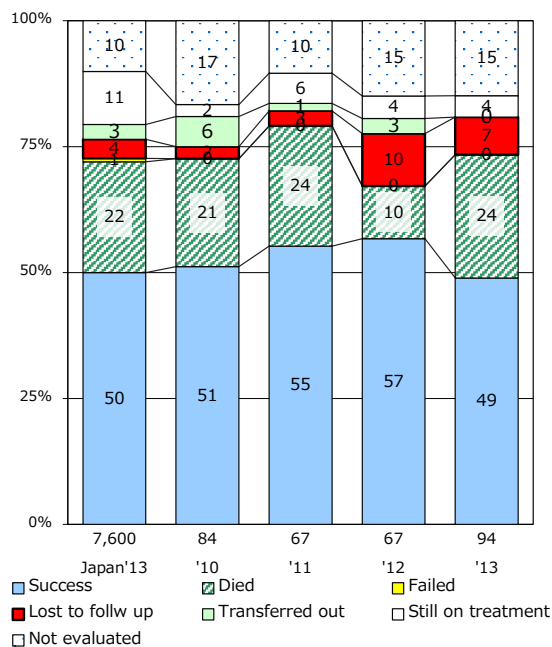

‡ Excluding unknown Tx(%)	'10	'11	'12	'13	'14
	1.3	2.9	0.8	3.1	0.9

TB statistics in 2014 (Population in Ibaraki 2,918,710)		
Among newly registered : (Japan)		
Foreign borns	29	7.5% (5.6%)
TB cases with homeless history	3	0.8% (1.1%)
Male aged 35-59, without job and receiving public assistance	1	1.4% (8.0%)

Trends	'10	'11	'12	'13	'14
Notified cases	410	431	401	382	387
Rate per 100,000 population	13.8	14.6	13.6	13.0	13.3
Sputum smear +ve. pul.cases	155	154	154	139	133
Rate per 100,000 population	5.2	5.2	5.2	4.7	4.6
Latent Tuberculosis Infection	201	267	207	119	160
Rate per 100,000 population	6.8	9.0	7.0	4.1	5.5

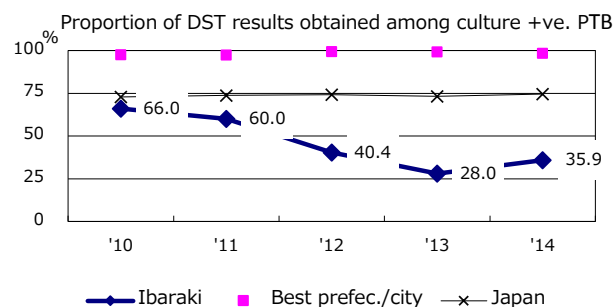
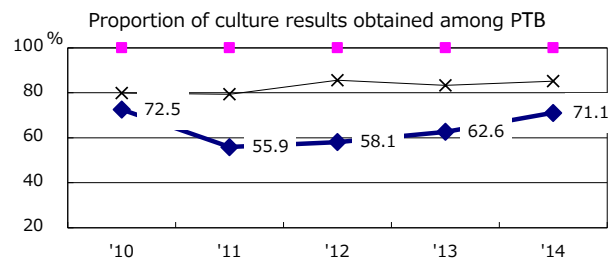
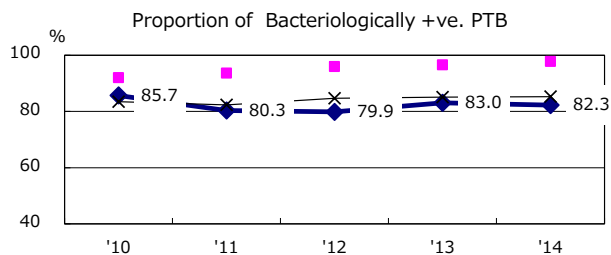
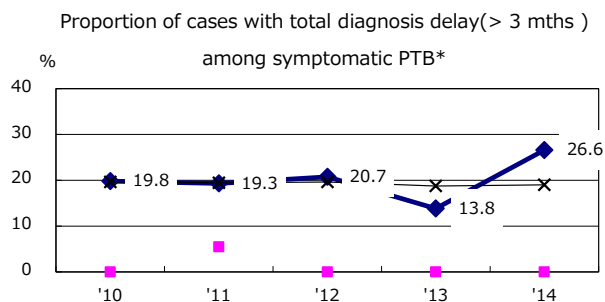
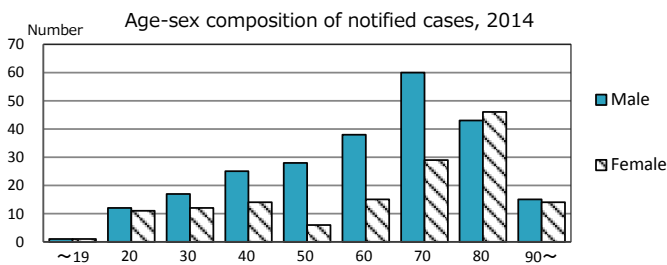

PTB : pumunary TB

† Excluding unknown delay(%)

	'10	'11	'12	'13	'14
Excluding unknown delay(%)	62.6	73.5	62.4	55.7	54.8

Trends of TB notification rates, all forms and smear +ve.PTB

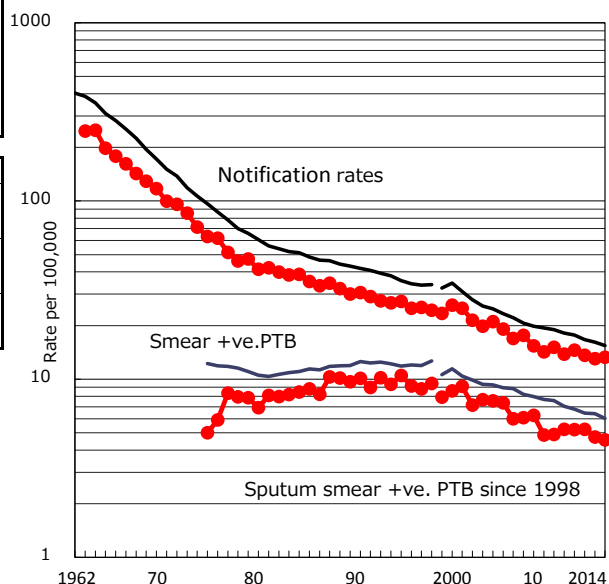

Proportion of TX with HRZ-E/S among all forms

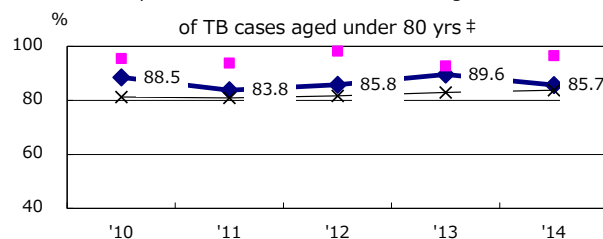

Median duration of treatment of all forms and hospitalization among PTB

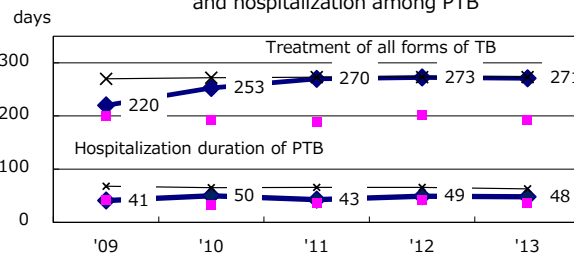

Treatment outcomes of new sputum smear +ve.TB

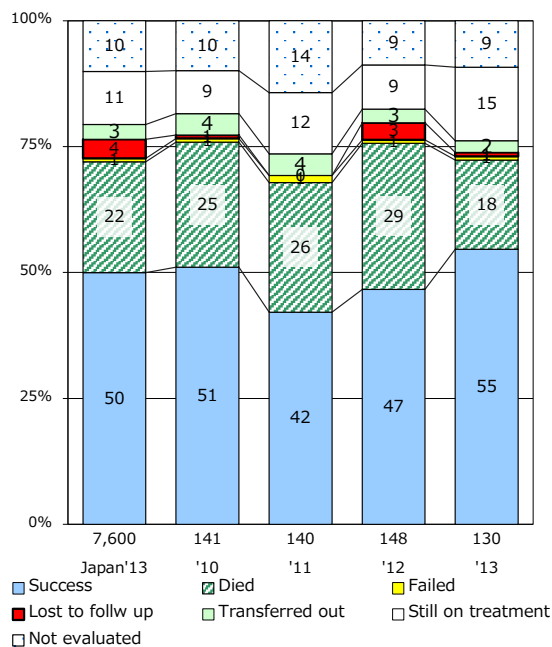

‡ Excluding unknown Tx(%)

	'10	'11	'12	'13	'14
Excluding unknown Tx(%)	0.9	3.8	2.1	3.1	1.5

TB statistics in 2014 (Population in Tochigi 1,980,077)	
Among newly registered : (Japan)	
Foreign borns	14 5.6% (5.6%)
TB cases with homeless history	0 0.0% (1.1%)
Male aged 35-59, without job and receiving public assistance	2 5.3% (8.0%)

Trends	'10	'11	'12	'13	'14
Notified cases	256	260	266	231	252
Rate per 100,000 population	12.8	13.0	13.4	11.6	12.7
Sputum smear +ve. pul.cases	103	101	106	86	101
Rate per 100,000 population	5.1	5.0	5.3	4.3	5.1
Latent Tuberculosis Infection	36	62	53	73	76
Rate per 100,000 population	1.8	3.1	2.7	3.7	3.8

Trends of TB notification rates, all forms and smear +ve.PTB

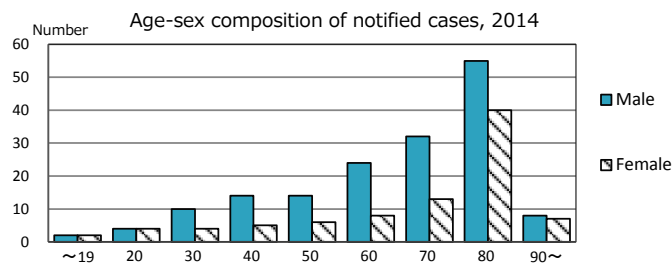
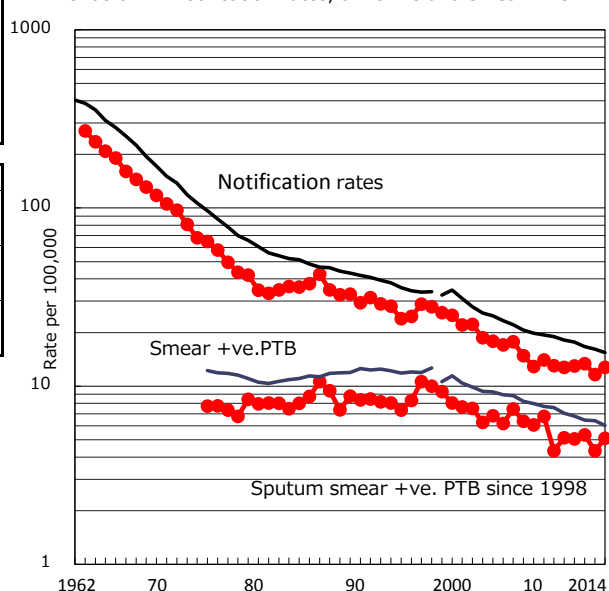

Proportion of cases with total diagnosis delay(> 3 mths) among symptomatic PTB*

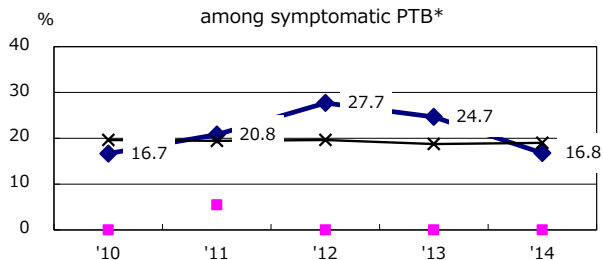

Proportion of TX with HRZ-E/S among all forms

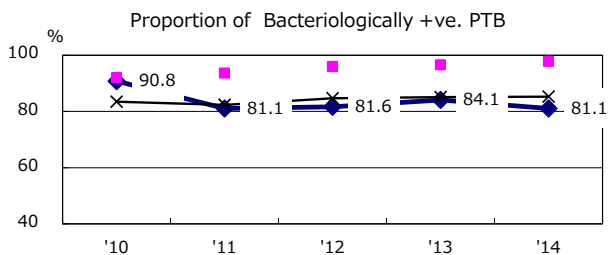
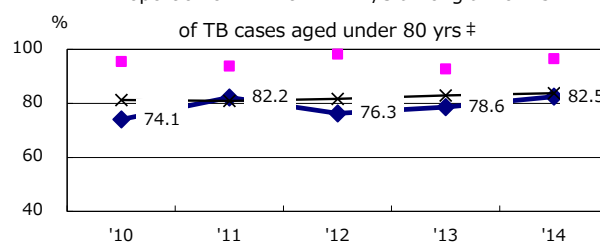

Median duration of treatment of all forms and hospitalization among PTB

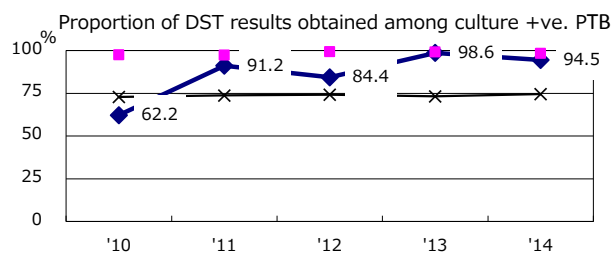
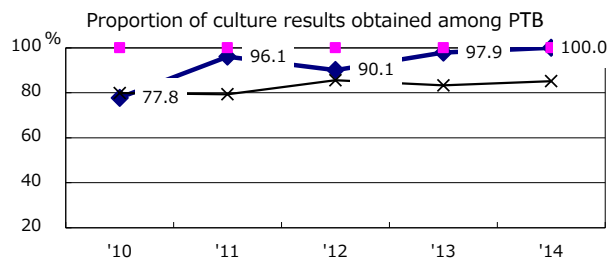
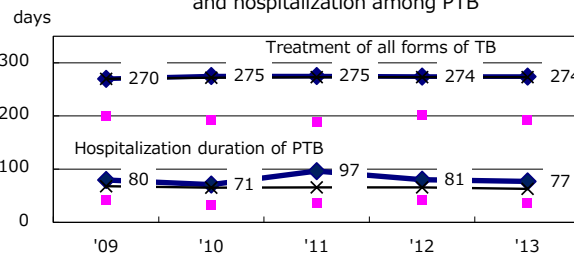

◆ Tochigi ■ Best pref./city × Japan

PTB : pulmonary TB

Treatment outcomes of new sputum smear +ve.TB

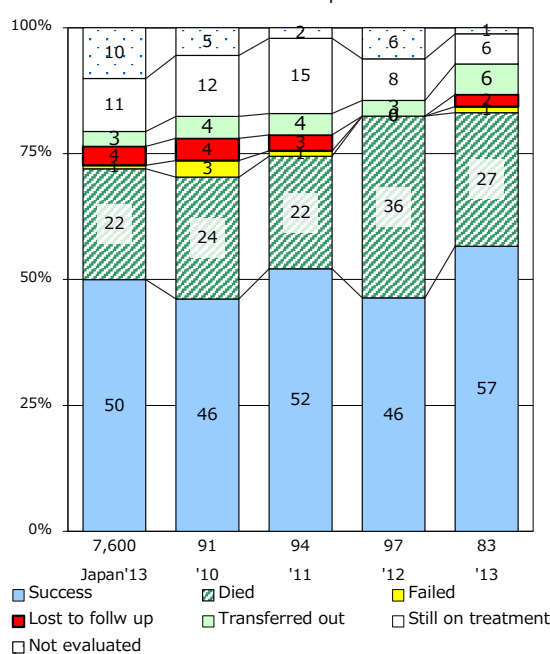

† Excluding unknown delay(%) '10 '11 '12 '13 '14
16.9 0.0 11.9 2.5 18.5

‡ Excluding unknown Tx(%) '10 '11 '12 '13 '14
4.2 1.2 1.7 1.4 3.5

TB statistics in 2014 (Population in Gunma 1,976,029)		
Among newly registered : (Japan)		
Foreign borns	17	8.3% (5.6%)
TB cases with homeless history	5	2.5% (1.1%)
Male aged 35-59, without job and receiving public assistance	2	7.4% (8.0%)

Trends	'10	'11	'12	'13	'14
Notified cases	220	224	232	228	204
Rate per 100,000 population	11.0	11.2	11.6	11.5	10.3
Sputum smear +ve. pul.cases	95	97	97	82	85
Rate per 100,000 population	4.7	4.8	4.9	4.1	4.3
Latent Tuberculosis Infection	20	42	56	56	74
Rate per 100,000 population	1.0	2.1	2.8	2.8	3.7

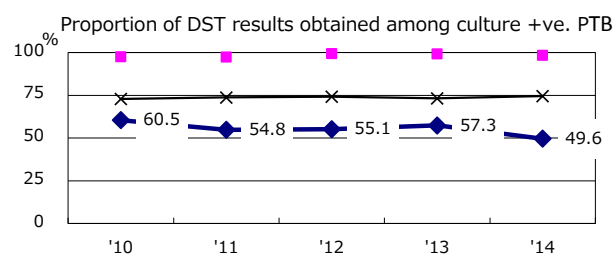
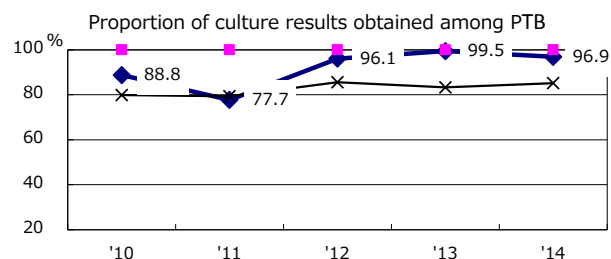
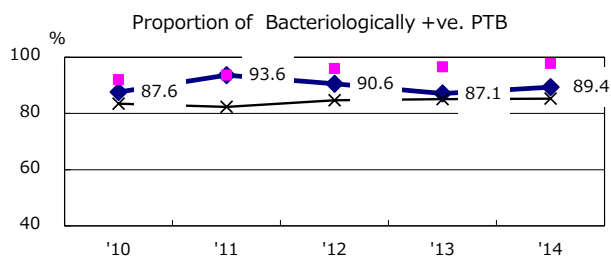
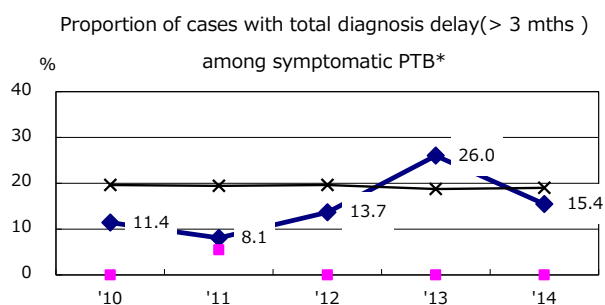
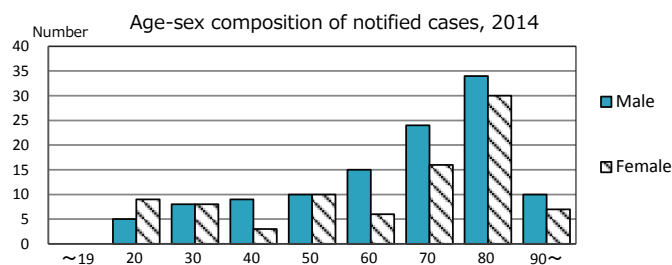

—◆— Gunma ■ Best prefec./city —×— Japan

PTB : pulmonary TB

† Excluding unknown delay(%)	'10	'11	'12	'13	'14
	19.8	22.7	4.8	8.2	4.7

Trends of TB notification rates, all forms and smear +ve.PTB

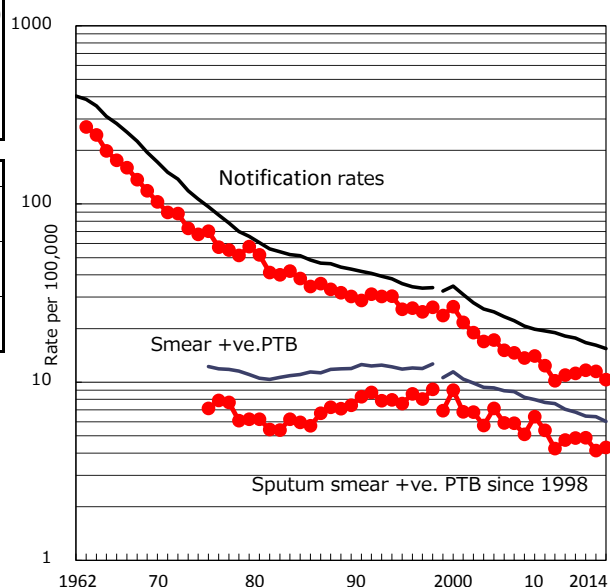

Proportion of TX with HRZ-E/S among all forms

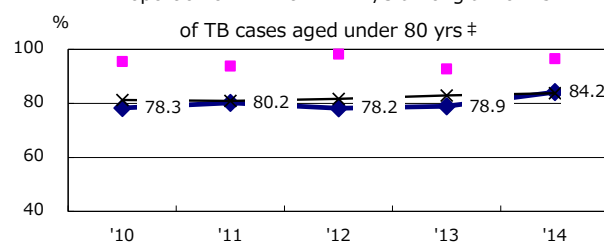

Median duration of treatment of all forms and hospitalization among PTB

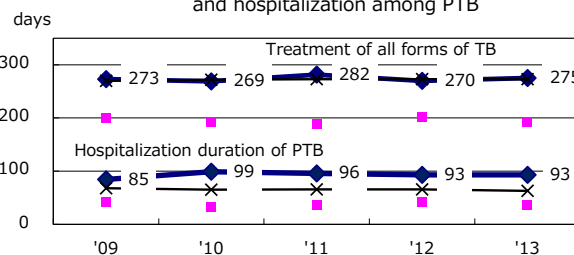

Treatment outcomes of new sputum smear +ve.TB

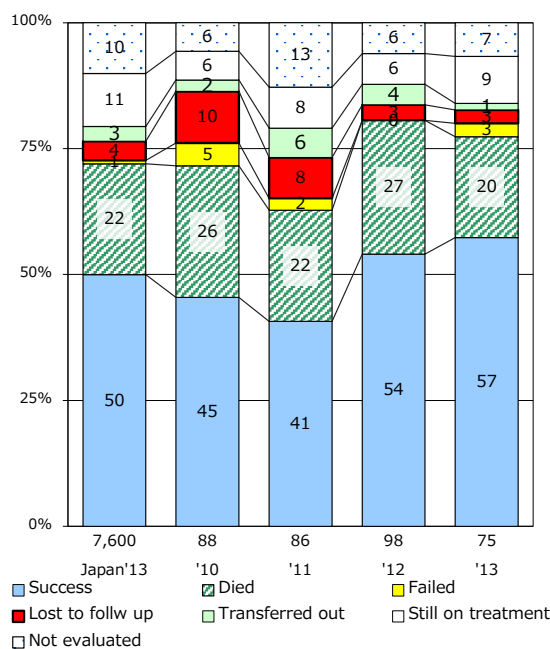

‡ Excluding unknown Tx(%)	'10	'11	'12	'13	'14
	2.3	1.6	4.3	3.8	2.4

TB statistics in 2014 (Population in Saitama 5,979,075)	
Among newly registered : (Japan)	
Foreign borns	71 8.6% (5.6%)
TB cases with homeless history	6 0.7% (1.1%)
Male aged 35-59, without job and receiving public assistance	7 4.6% (8.0%)

Trends	'10	'11	'12	'13	'14
Notified cases	929	935	902	860	830
Rate per 100,000 population	15.6	15.7	15.1	14.4	13.9
Sputum smear +ve. pul.cases	366	354	369	342	328
Rate per 100,000 population	6.1	5.9	6.2	5.7	5.5
Latent Tuberculosis Infection	223	548	436	376	413
Rate per 100,000 population	3.7	9.2	7.3	6.3	6.9

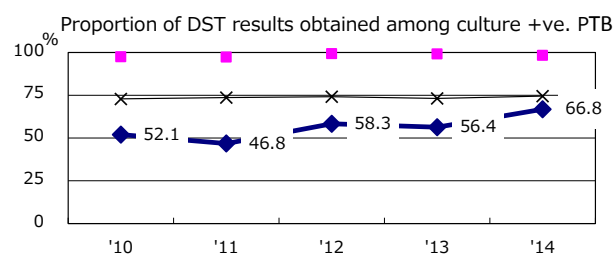
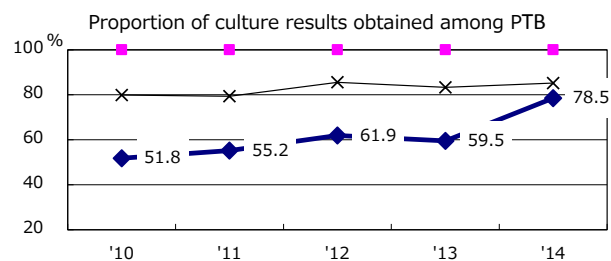
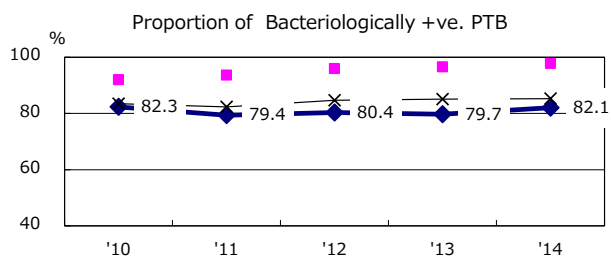
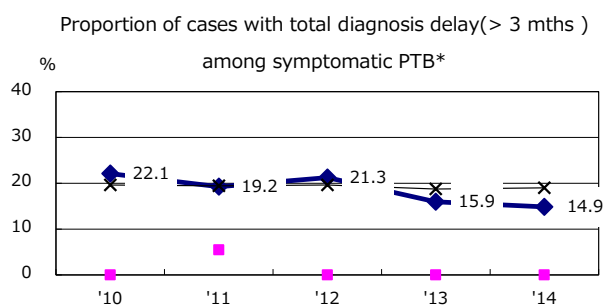
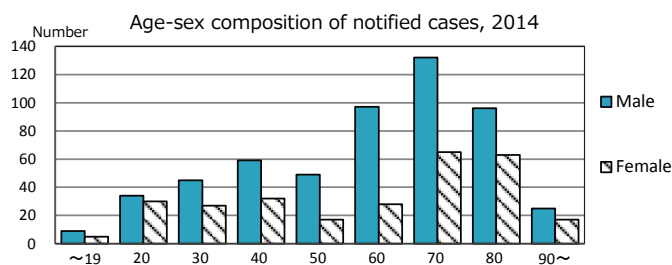

—◆— Saitama ■ Best prefec./city —x— Japan

PTB : pulmonary TB

† Excluding unknown delay(%) '10 '11 '12 '13 '14
50.2 44.9 49.6 54.4 60.9

Trends of TB notification rates, all forms and smear +ve.PTB

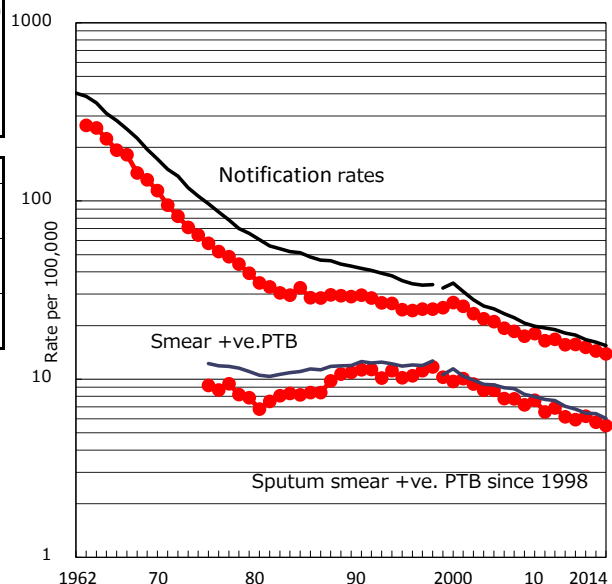

Proportion of TX with HRZ-E/S among all forms

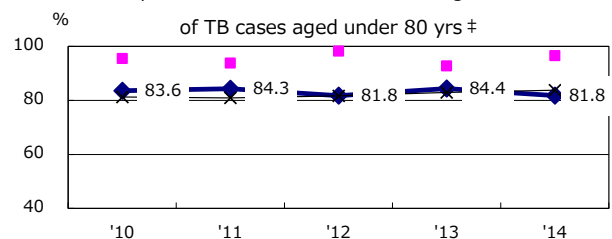

Median duration of treatment of all forms and hospitalization among PTB

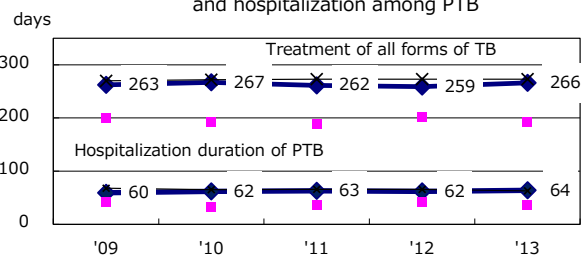

Treatment outcomes of new sputum smear +ve.TB

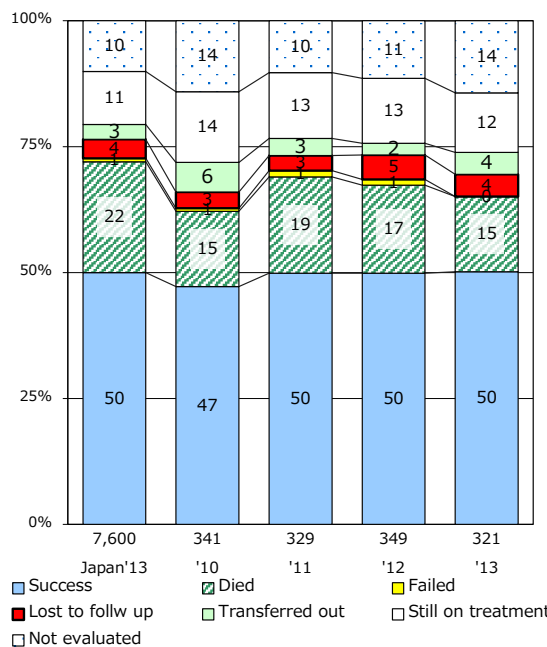

† Excluding unknown Tx(%) '10 '11 '12 '13 '14
5.6 3.2 2.4 6.0 1.4

TB statistics in 2014 (Population in Chiba 5,231,539)	
Among newly registered : (Japan)	
Foreign borns	50 6.9% (5.6%)
TB cases with homeless history	10 1.4% (1.1%)
Male aged 35-59, without job and receiving public assistance	11 7.9% (8.0%)

Trends	'10	'11	'12	'13	'14
Notified cases	892	857	738	772	722
Rate per 100,000 population	17.0	16.3	14.1	14.8	13.8
Sputum smear +ve. pul.cases	334	323	255	279	279
Rate per 100,000 population	6.4	6.2	4.9	5.3	5.3
Latent Tuberculosis Infection	299	452	404	277	354
Rate per 100,000 population	5.7	8.6	7.7	5.3	6.8

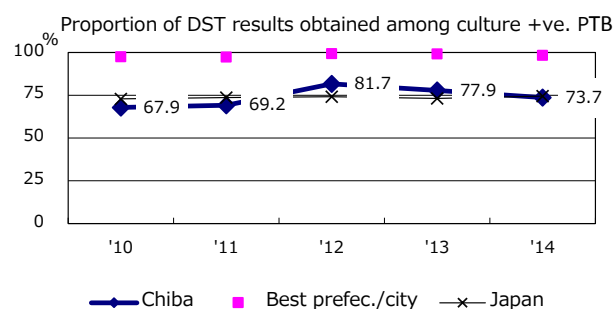
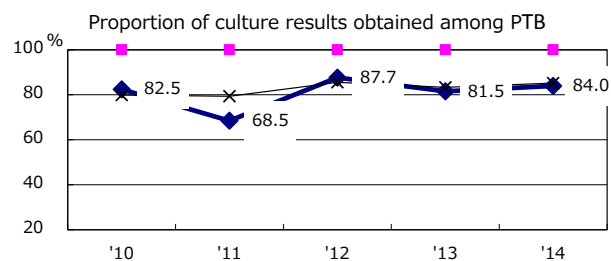
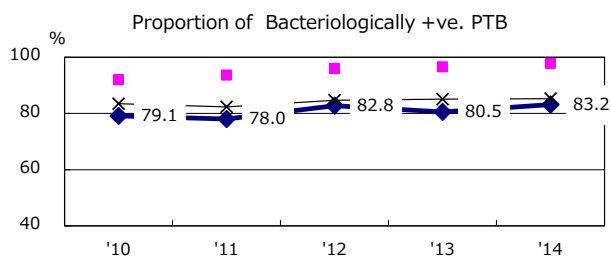
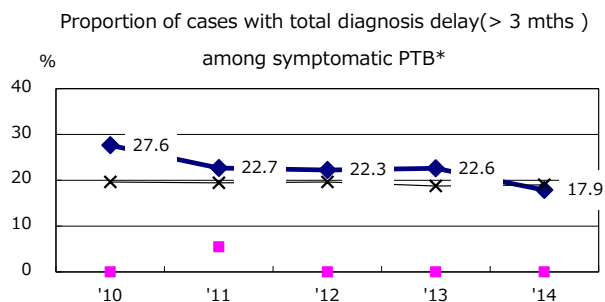
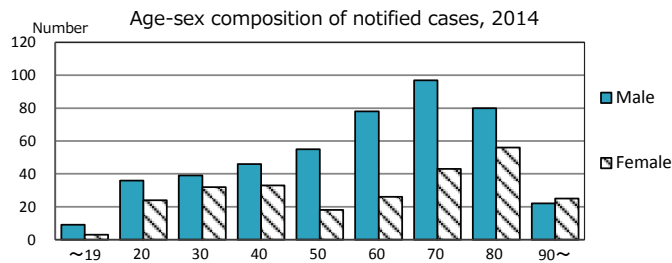

PTB : pulmonary TB

† Excluding unknown delay(%)	'10	'11	'12	'13	'14
	53.1	34.6	30.5	35.3	40.4

Trends of TB notification rates, all forms and smear +ve.PTB

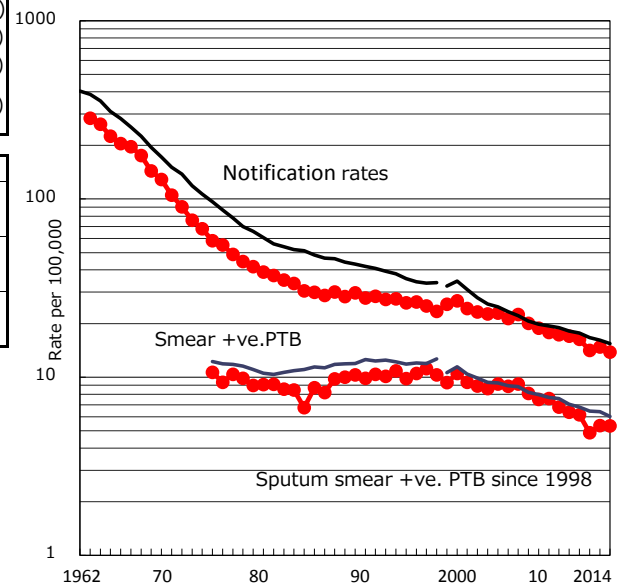

Proportion of TX with HRZ-E/S among all forms

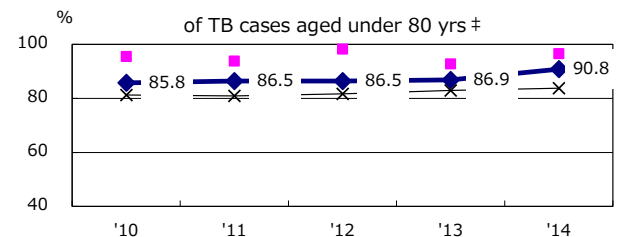

Median duration of treatment of all forms and hospitalization among PTB

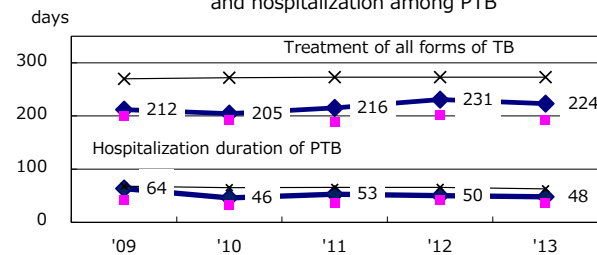

Treatment outcomes of new sputum smear +ve.TB

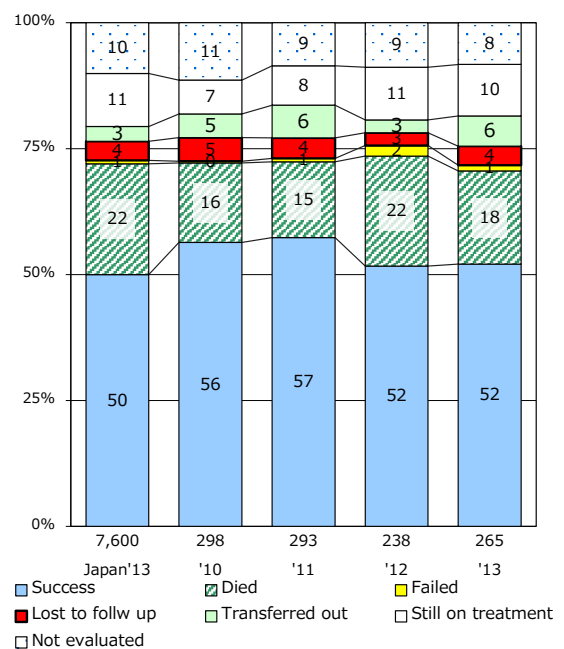

† Excluding unknown Tx(%)	'10	'11	'12	'13	'14
	2.6	1.5	1.5	2.4	3.0

TB statistics in 2014 (Population in Tokyo 13,389,725)	
Among newly registered : (Japan)	
Foreign borns	260 10.3% (5.6%)
TB cases with homeless history	86 3.4% (1.1%)
Male aged 35-59, without job and receiving public assistance	46 9.5% (8.0%)

Trends	'10	'11	'12	'13	'14
Notified cases	3,045	3,022	2,874	2,671	2,533
Rate per 100,000 population	23.1	22.9	21.7	20.1	18.9
Sputum smear +ve. pul.cases	1,099	1,090	1,076	1,006	927
Rate per 100,000 population	8.3	8.3	8.1	7.6	6.9
Latent Tuberculosis Infection	824	1,522	1,164	987	1,060
Rate per 100,000 population	6.3	11.5	8.8	7.4	7.9

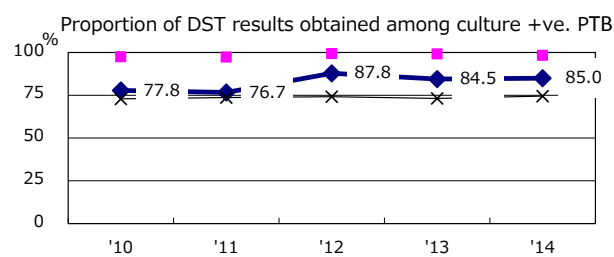
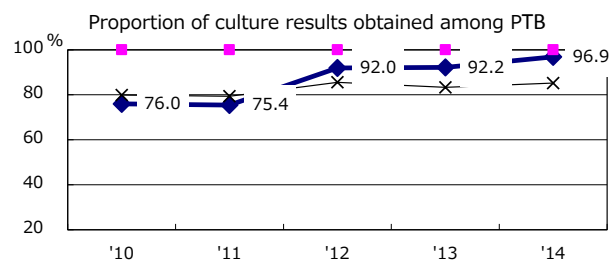
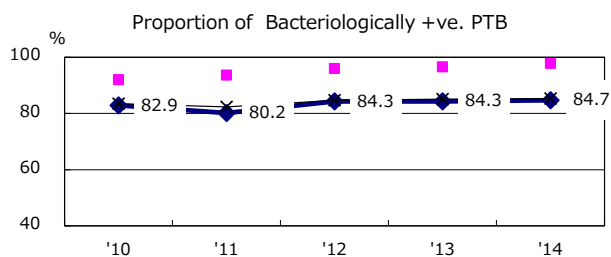
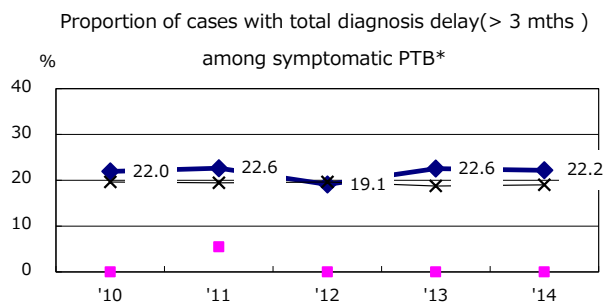
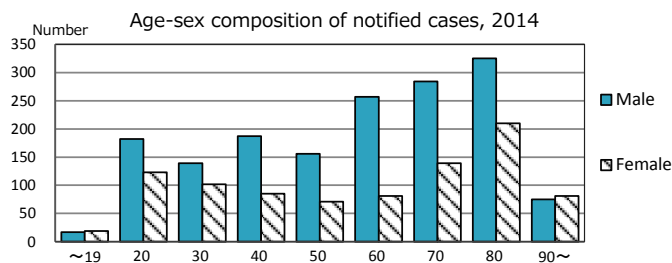

—●— Tokyo —■— Best prefect./city —x— Japan

PTB : pulmonary TB

† Excluding unknown delay(%)	'10	'11	'12	'13	'14
	43.3	45.2	38.7	38.5	43.4

Trends of TB notification rates, all forms and smear +ve.PTB

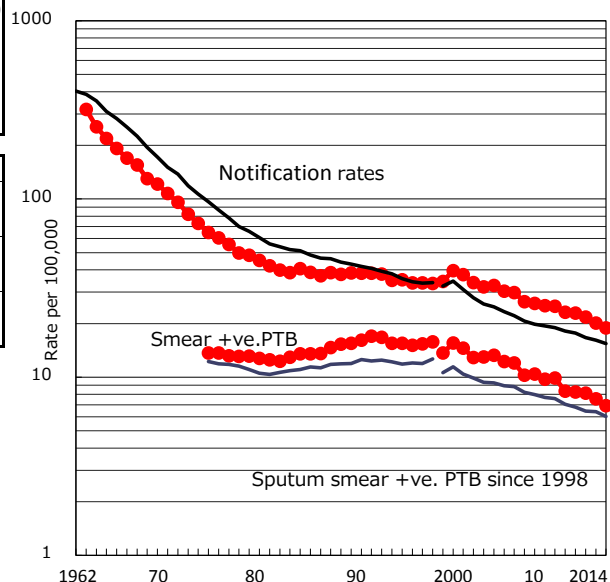

Proportion of TX with HRZ-E/S among all forms

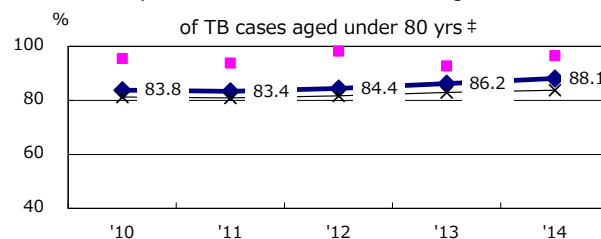

Median duration of treatment of all forms and hospitalization among PTB

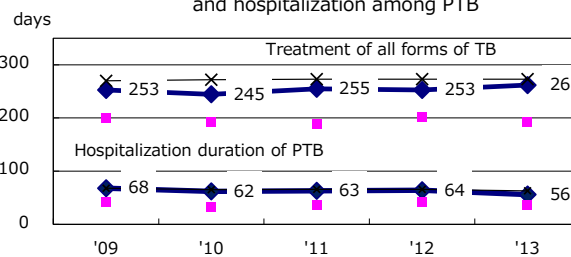

Treatment outcomes of new sputum smear +ve.TB

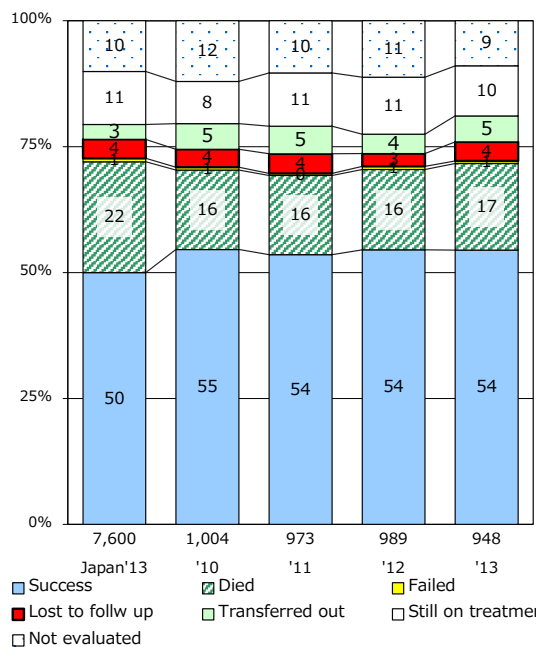

‡ Excluding unknown Tx(%)	'10	'11	'12	'13	'14
	4.4	4.3	3.6	2.9	3.0

TB statistics in 2014 (Population in Kanagawa 3,202,408)		
Among newly registered : (Japan)		
Foreign borns	28	6.6% (5.6%)
TB cases with homeless history	2	0.5% (1.1%)
Male aged 35-59, without job and receiving public assistance	3	4.0% (8.0%)

Trends	'10	'11	'12	'13	'14
Notified cases	431	460	423	420	426
Rate per 100,000 population	13.4	14.3	13.2	13.1	13.3
Sputum smear +ve. pul.cases	165	171	160	172	167
Rate per 100,000 population	5.1	5.3	5.0	5.4	5.2
Latent Tuberculosis Infection	109	207	232	161	211
Rate per 100,000 population	3.4	6.4	7.2	5.0	6.6

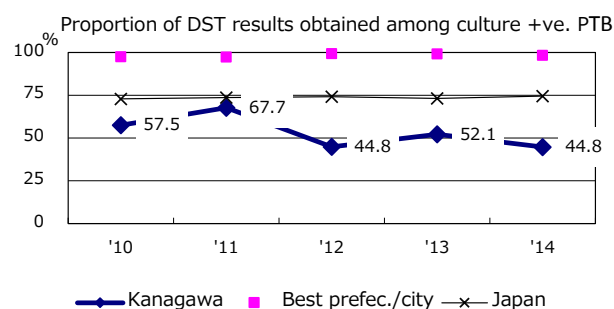
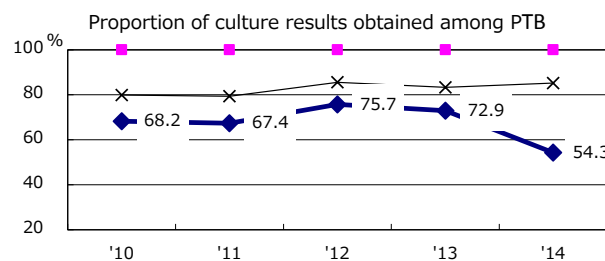
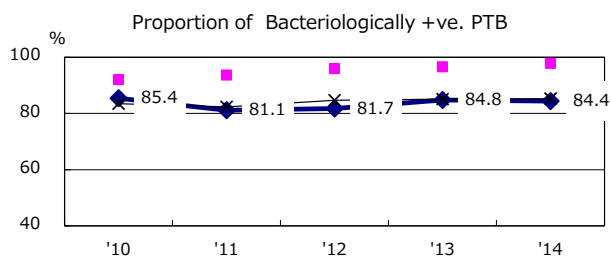
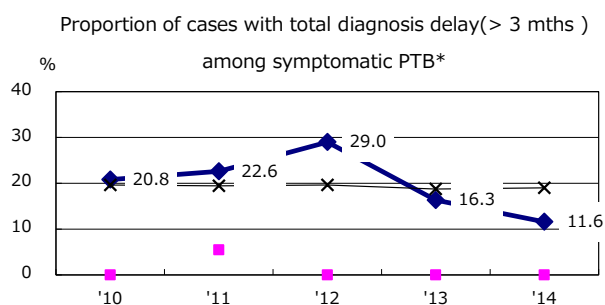
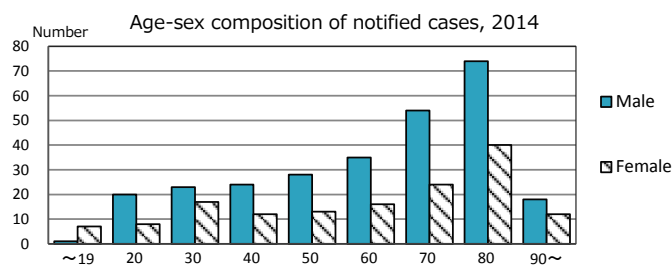

PTB : pulmonary TB

† Excluding unknown delay(%)

Year	'10	'11	'12	'13	'14
Proportion (%)	69.4	64.4	71.7	60.9	60.1

Trends of TB notification rates, all forms and smear +ve.PTB

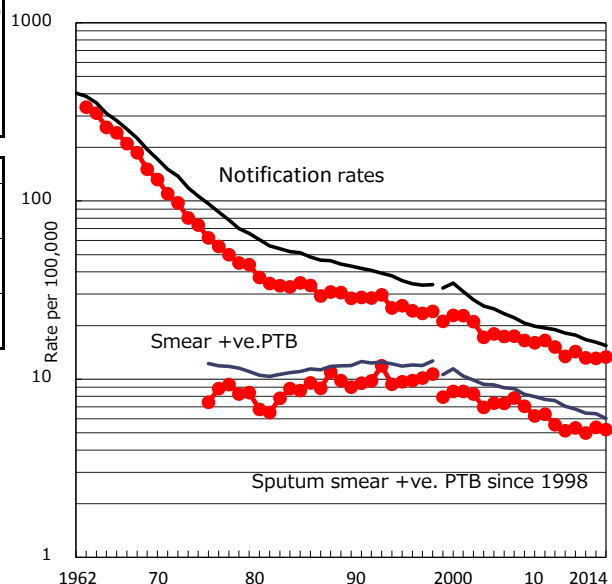

Proportion of TX with HRZ-E/S among all forms

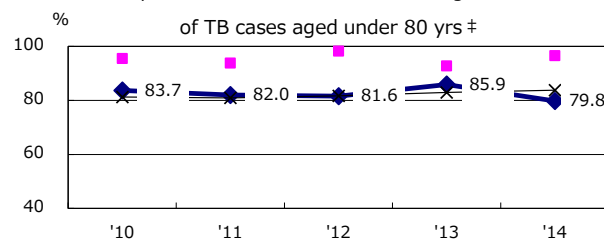

Median duration of treatment of all forms and hospitalization among PTB

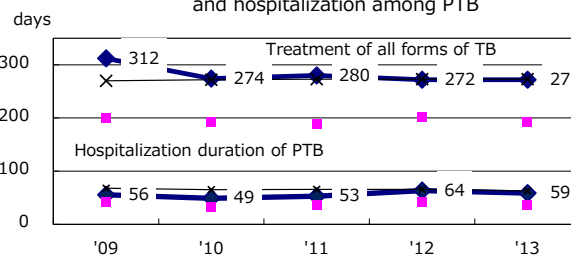

Treatment outcomes of new sputum smear +ve.TB

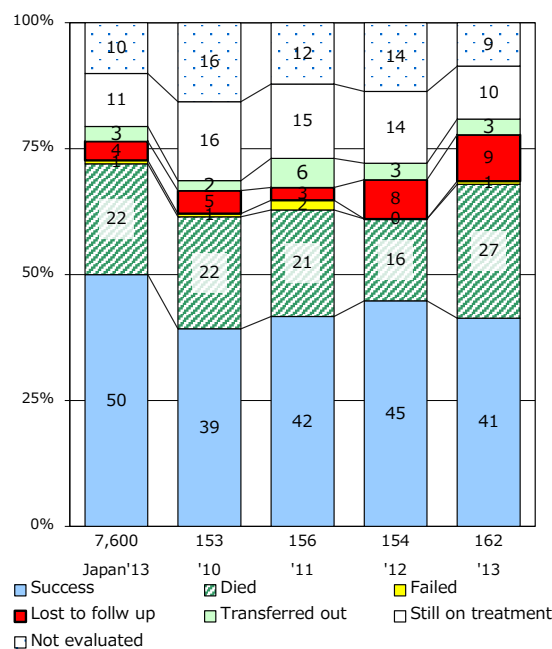

‡ Excluding unknown Tx(%)

Year	'10	'11	'12	'13	'14
Proportion (%)	1.6	2.6	0.6	1.8	1.8

TB statistics in 2014 (Population in Niigata 1,504,830)		
Among newly registered : (Japan)		
Foreign borns	10	7.4% (5.6%)
TB cases with homeless history	1	0.7% (1.1%)
Male aged 35-59, without job and receiving public assistance	0	0.0% (8.0%)

Trends	'10	'11	'12	'13	'14
Notified cases	198	196	184	188	136
Rate per 100,000 population	12.7	12.6	12.0	12.4	9.0
Sputum smear +ve. pul.cases	57	74	56	61	48
Rate per 100,000 population	3.6	4.8	3.6	4.0	3.2
Latent Tuberculosis Infection	42	57	58	71	56
Rate per 100,000 population	2.7	3.7	3.8	4.7	3.7

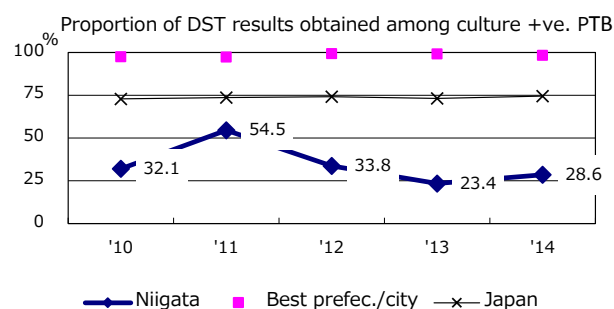
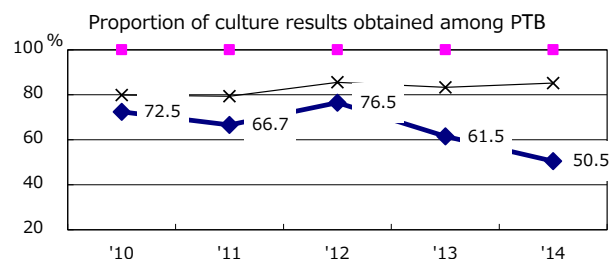
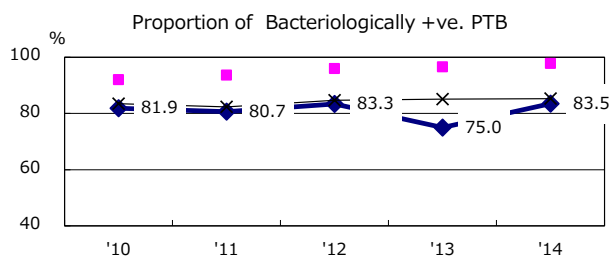
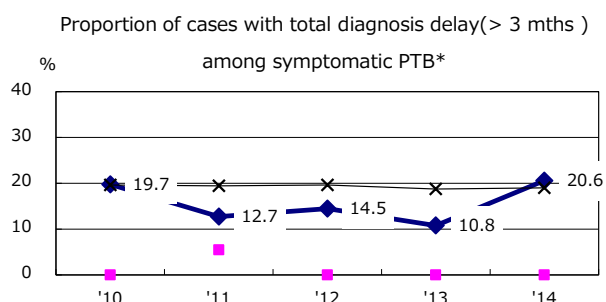
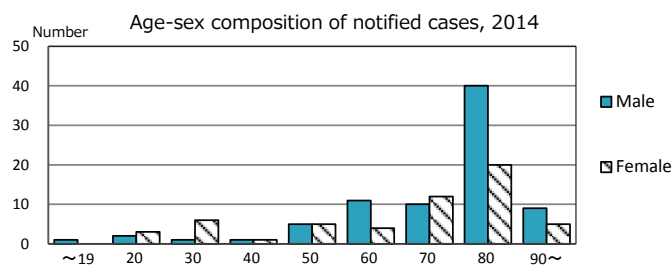

PTB : pulmonary TB

† Excluding unknown delay(%)	'10	'11	'12	'13	'14
	30.9	45.7	37.3	43.5	55.8

Trends of TB notification rates, all forms and smear +ve.PTB

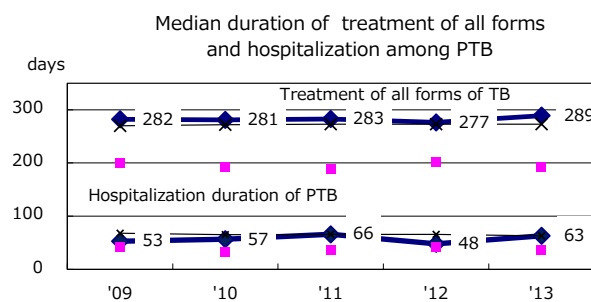
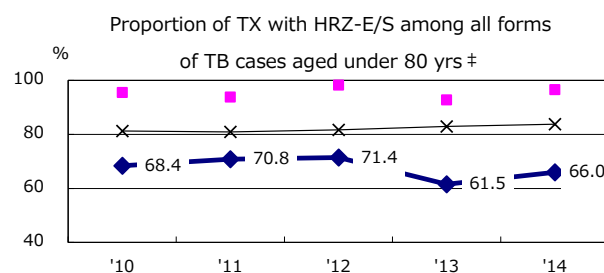
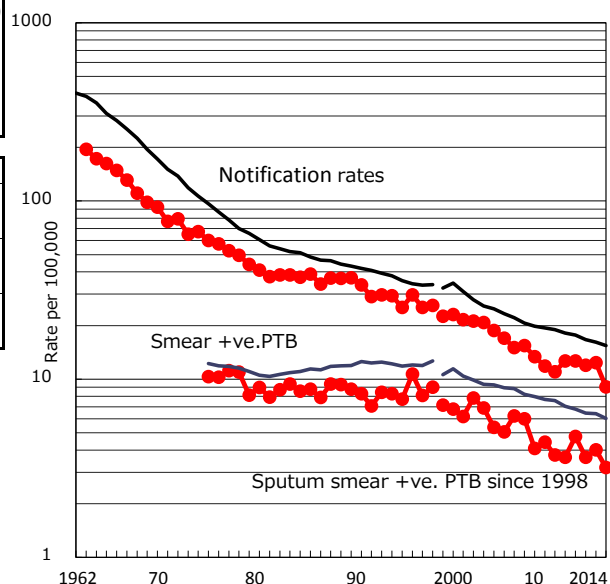

Treatment outcomes of new sputum smear +ve.TB

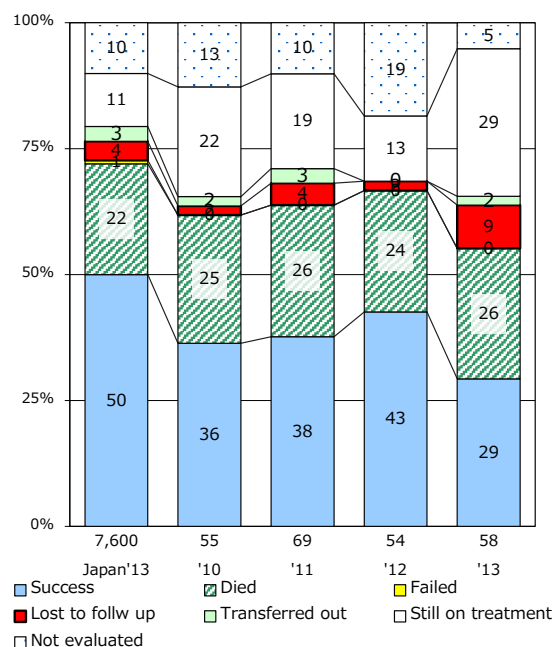

‡ Excluding unknown Tx(%)	'10	'11	'12	'13	'14
	4.2	3.0	1.1	3.2	24.2

TB statistics in 2014 (Population in Toyama 1,069,796)	
Among newly registered : (Japan)	
Foreign borns	13 9.9% (5.6%)
TB cases with homeless history	0 0.0% (1.1%)
Male aged 35-59, without job and receiving public assistance	0 0.0% (8.0%)

Trends	'10	'11	'12	'13	'14
Notified cases	144	158	140	152	131
Rate per 100,000 population	13.2	14.5	12.9	14.1	12.2
Sputum smear +ve. pul.cases	58	49	49	57	51
Rate per 100,000 population	5.3	4.5	4.5	5.3	4.8
Latent Tuberculosis Infection	33	81	66	57	82
Rate per 100,000 population	3.0	7.4	6.1	5.3	7.7

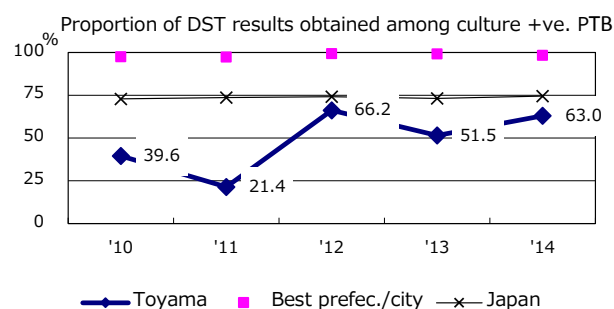
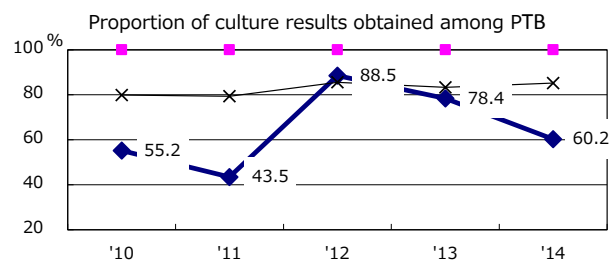
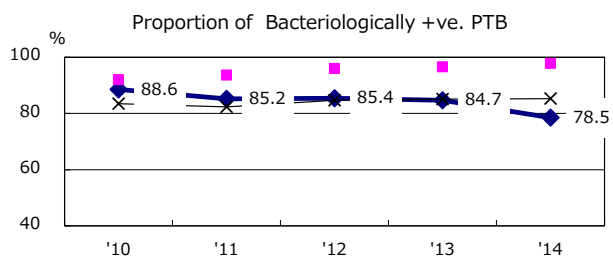
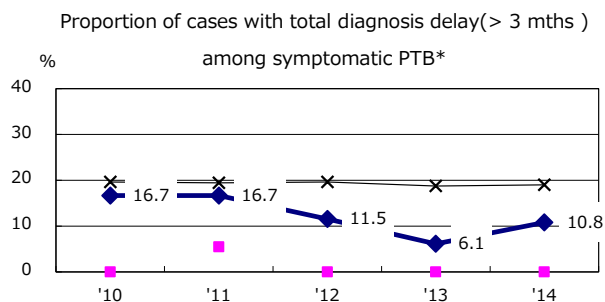
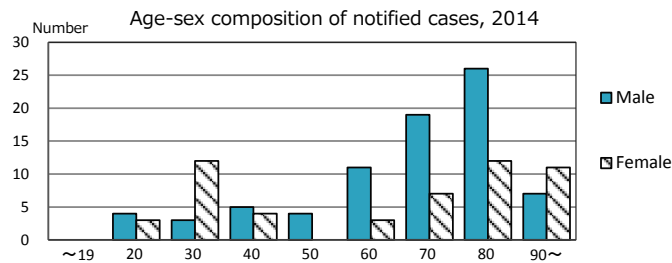

PTB : pulmonary TB

† Excluding unknown delay(%)	'10	'11	'12	'13	'14
	53.8	78.3	62.3	40.2	45.6

Trends of TB notification rates, all forms and smear +ve.PTB

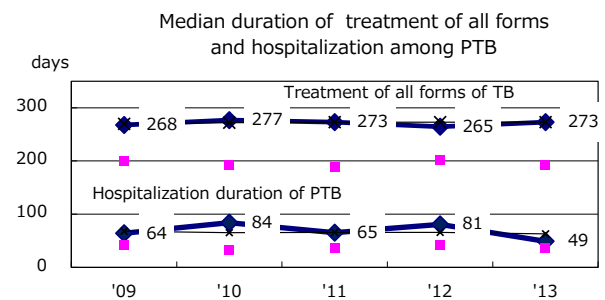
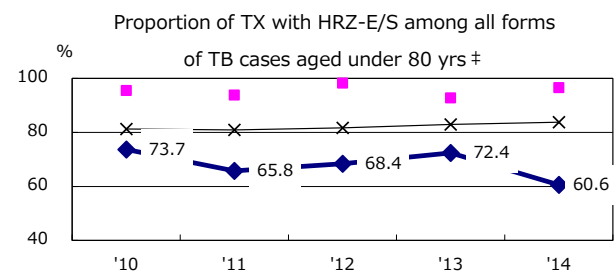
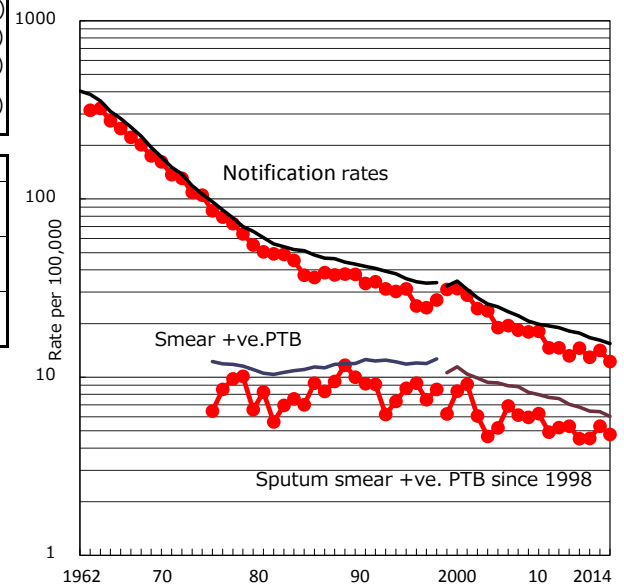

Treatment outcomes of new sputum smear +ve.TB

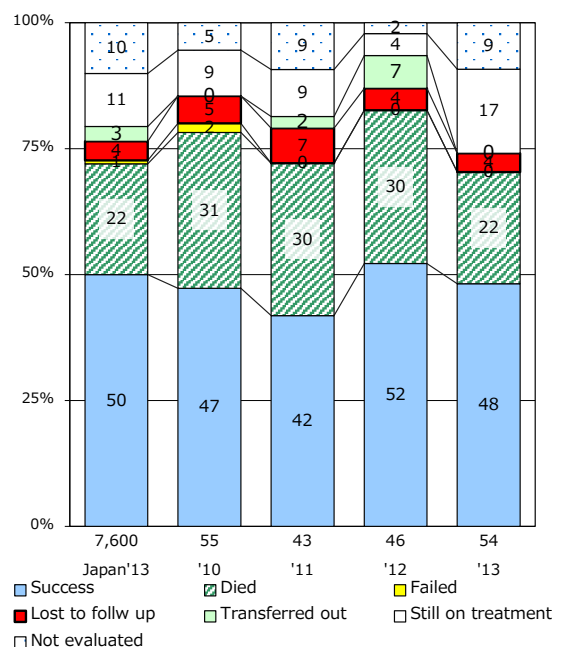

‡ Excluding unknown Tx(%)	'10	'11	'12	'13	'14
	1.3	3.8	3.8	1.3	5.3

TB statistics in 2014 (Population in Ishikawa 1,155,720)	
Among newly registered : (Japan)	
Foreign borns	9 6.0% (5.6%)
TB cases with homeless history	0 0.0% (1.1%)
Male aged 35-59, without job and receiving public assistance	0 0.0% (8.0%)

Trends	'10	'11	'12	'13	'14
Notified cases	192	190	161	152	149
Rate per 100,000 population	16.4	16.3	13.8	13.1	12.9
Sputum smear +ve. pul.cases	67	76	65	57	50
Rate per 100,000 population	5.7	6.5	5.6	4.9	4.3
Latent Tuberculosis Infection	20	82	35	44	42
Rate per 100,000 population	1.7	7.0	3.0	3.8	3.6

Trends of TB notification rates, all forms and smear +ve.PTB

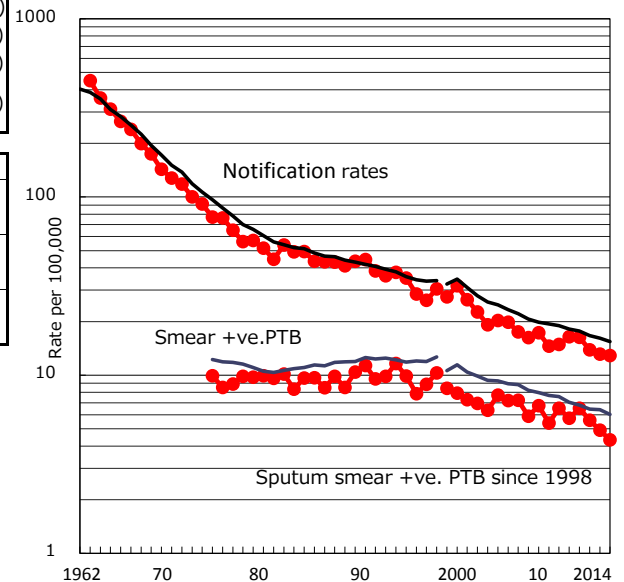

Age-sex composition of notified cases, 2014

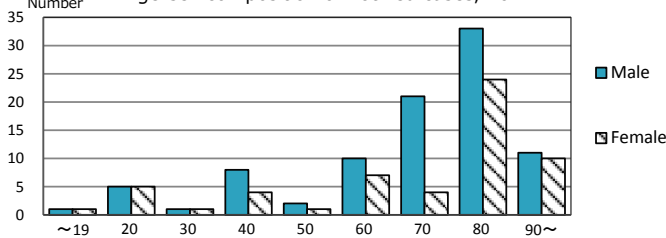

Proportion of cases with total diagnosis delay(> 3 mths) among symptomatic PTB*

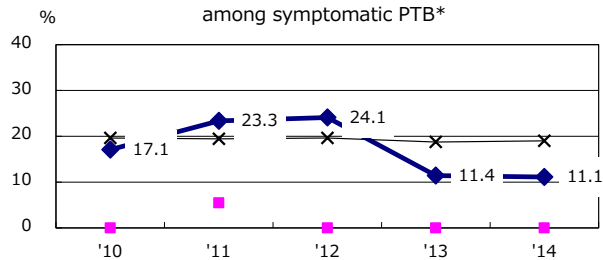

Proportion of TX with HRZ-E/S among all forms

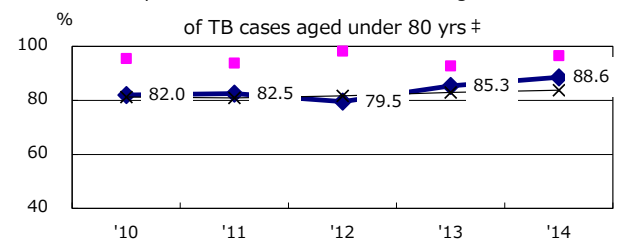

Proportion of Bacteriologically +ve. PTB

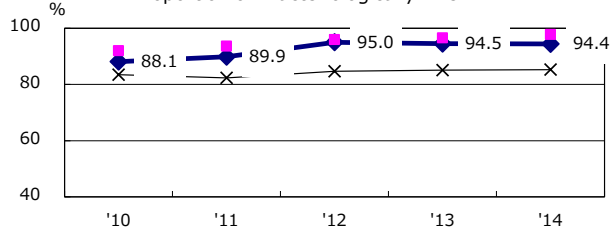

Median duration of treatment of all forms and hospitalization among PTB

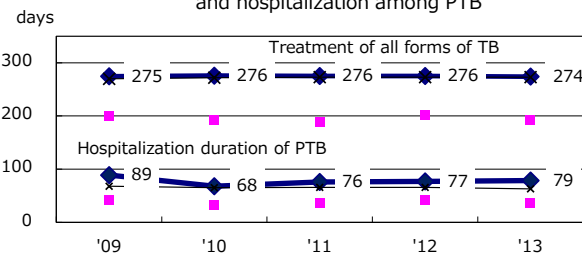

Proportion of culture results obtained among PTB

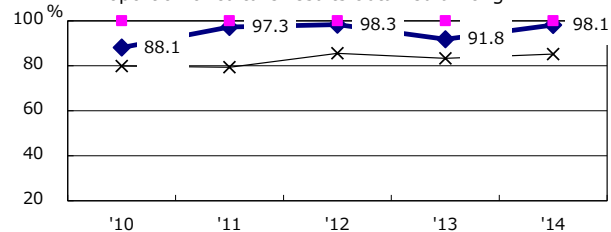

Proportion of DST results obtained among culture +ve. PTB

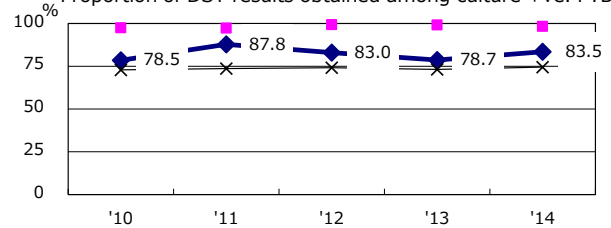

—◆— Ishikawa ■ Best prefec./city —×— Japan

PTB : pulmonary TB

Treatment outcomes of new sputum smear +ve.TB

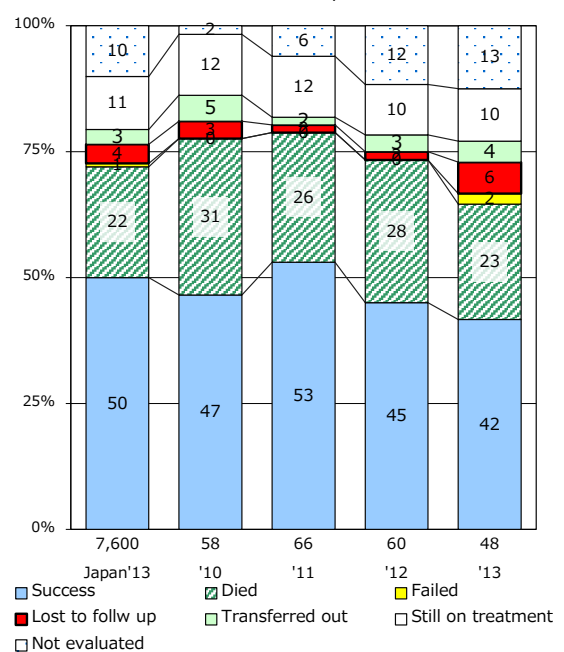

† Excluding unknown delay(%) '10 '11 '12 '13 '14
28.7 10.0 8.8 11.2 11.1

‡ Excluding unknown Tx(%) '10 '11 '12 '13 '14
2.0 2.8 1.1 2.6 1.4

TB statistics in 2014 (Population in Fukui 789,604)	
Among newly registered : (Japan)	
Foreign borns	5 4.6% (5.6%)
TB cases with homeless history	1 0.9% (1.1%)
Male aged 35-59, without job and receiving public assistance	0 0.0% (8.0%)

Trends	'10	'11	'12	'13	'14
Notified cases	115	124	99	109	108
Rate per 100,000 population	14.3	15.4	12.4	13.7	13.7
Sputum smear +ve. pul.cases	28	40	40	20	35
Rate per 100,000 population	3.5	5.0	5.0	2.5	4.4
Latent Tuberculosis Infection	18	48	64	45	43
Rate per 100,000 population	2.2	6.0	8.0	5.7	5.4

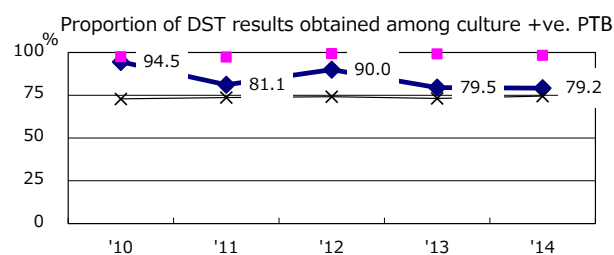
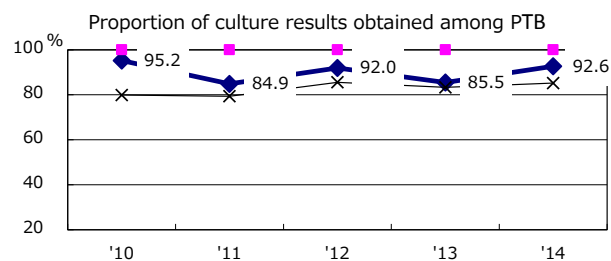
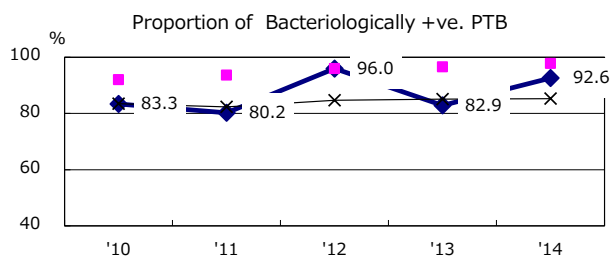
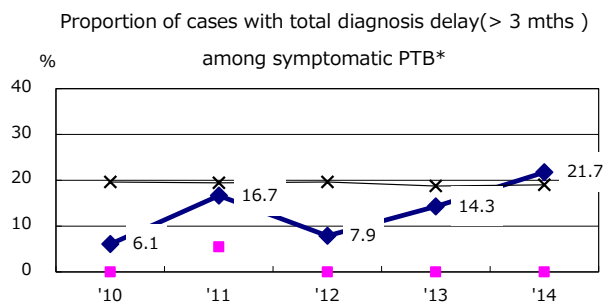
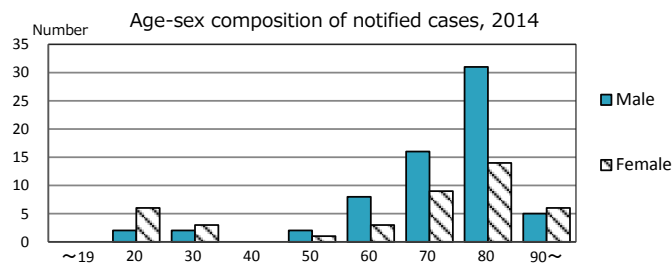

—◆— Fukui —■— Best pref./city —×— Japan

PTB : pulmonary TB

† Excluding unknown delay(%)

	'10	'11	'12	'13	'14
Excluding unknown delay(%)	45.9	55.6	30.9	56.3	47.7

Trends of TB notification rates, all forms and smear +ve.PTB

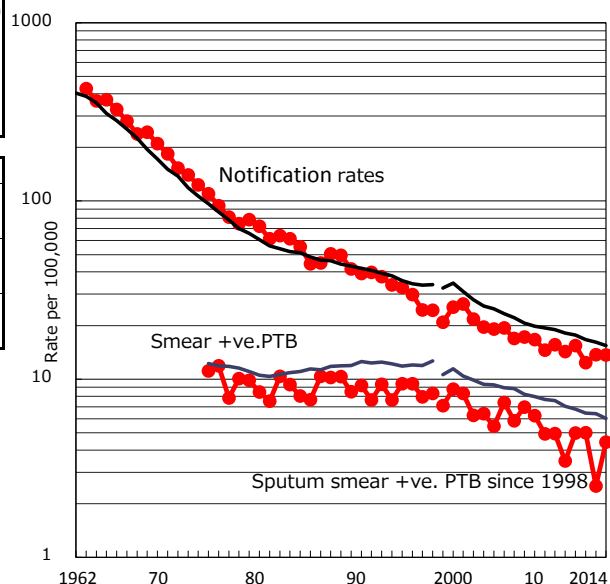

Proportion of TX with HRZ-E/S among all forms

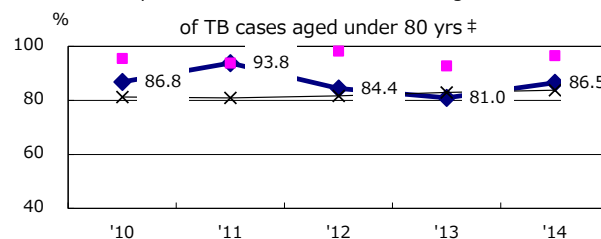

Median duration of treatment of all forms and hospitalization among PTB

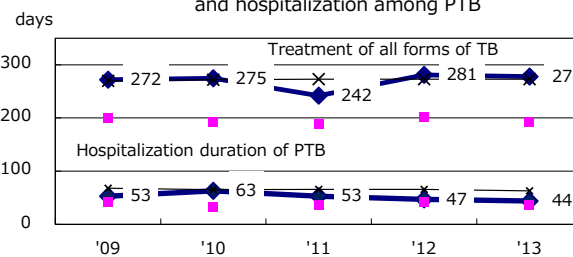

Treatment outcomes of new sputum smear +ve.TB

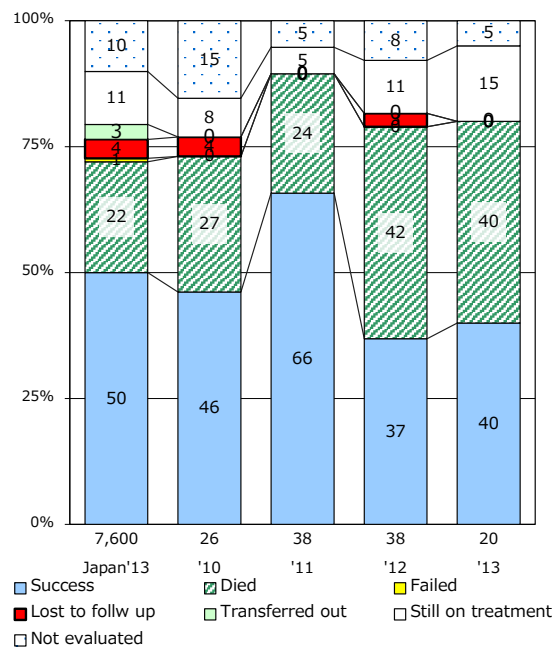

‡ Excluding unknown Tx(%)

	'10	'11	'12	'13	'14
Excluding unknown Tx(%)	3.8	1.2	0.0	1.6	0.0

TB statistics in 2014 (Population in Yamanashi 841,224)	
Among newly registered : (Japan)	
Foreign borns	4 5.2% (5.6%)
TB cases with homeless history	0 0.0% (1.1%)
Male aged 35-59, without job and receiving public assistance	1 16.7% (8.0%)

Trends	'10	'11	'12	'13	'14
Notified cases	130	97	100	65	77
Rate per 100,000 population	15.1	11.3	11.7	7.7	9.2
Sputum smear +ve. pul.cases	55	41	51	21	33
Rate per 100,000 population	6.4	4.8	6.0	2.5	3.9
Latent Tuberculosis Infection	23	42	46	26	16
Rate per 100,000 population	2.7	4.9	5.4	3.1	1.9

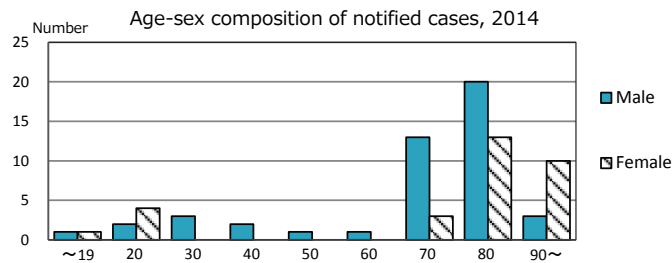

Proportion of cases with total diagnosis delay(> 3 mths) among symptomatic PTB*

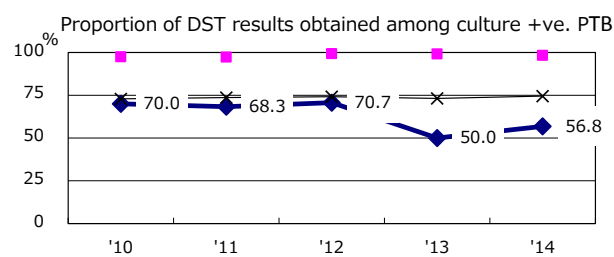
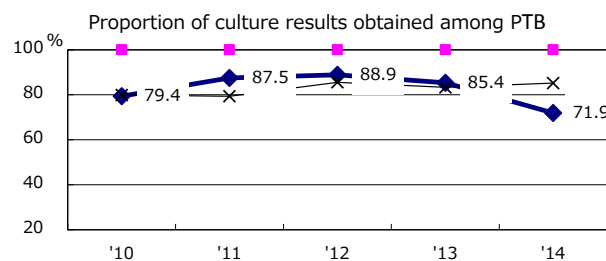
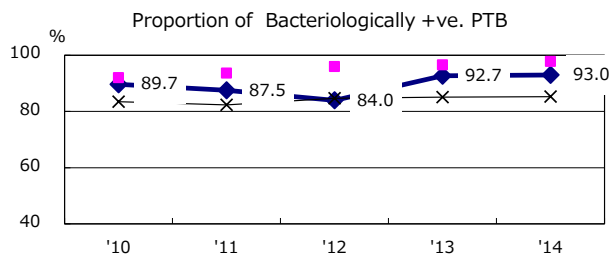
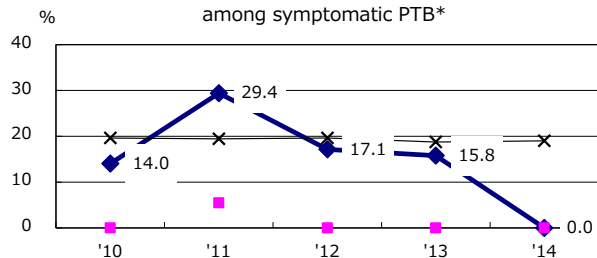

—◆— Yamanashi ■ Best prefect./city —×— Japan

PTB : pulmonary TB

† Excluding unknown delay(%)	'10	'11	'12	'13	'14
	29.6	34.6	40.7	42.4	89.4

Trends of TB notification rates, all forms and smear +ve.PTB

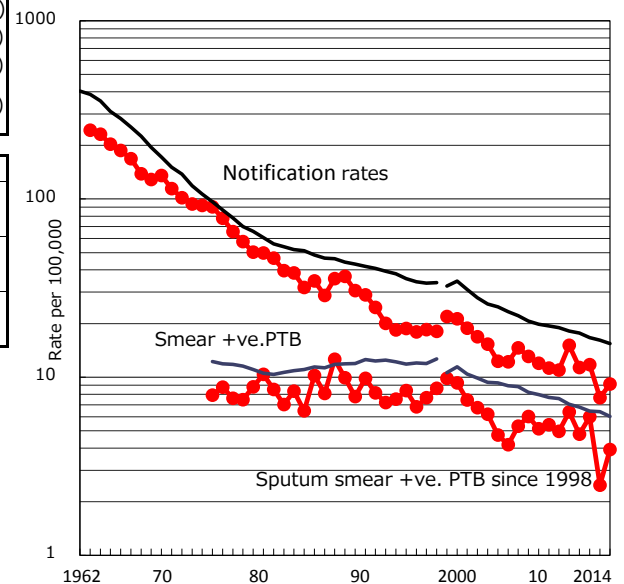

Proportion of TX with HRZ-E/S among all forms

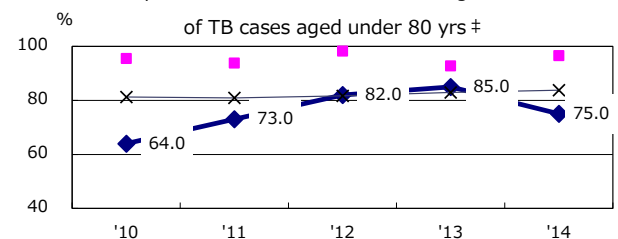

Median duration of treatment of all forms and hospitalization among PTB

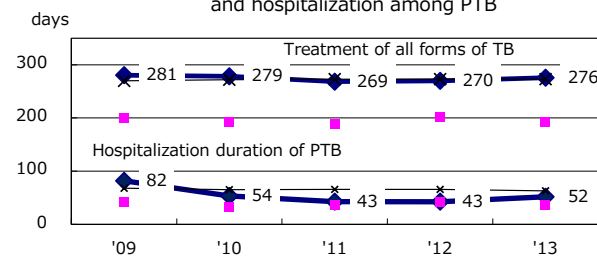

Treatment outcomes of new sputum smear +ve.TB

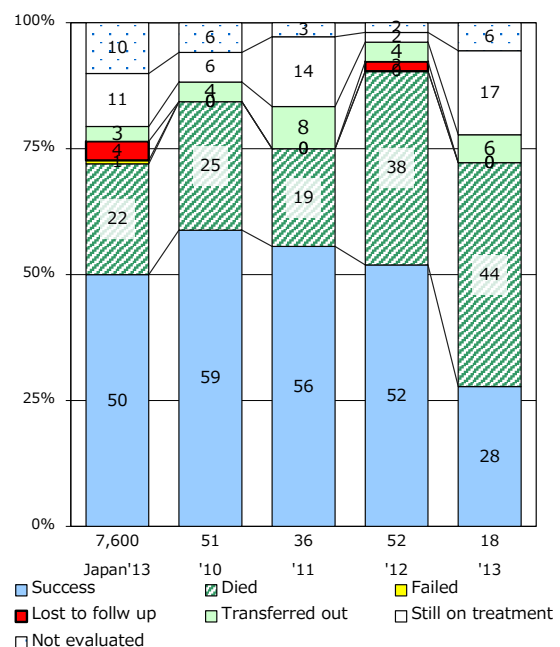

‡ Excluding unknown Tx(%)	'10	'11	'12	'13	'14
	1.3	1.6	3.2	4.8	9.7

TB statistics in 2014 (Population in Nagano 2,109,418)		
Among newly registered : (Japan)		
Foreign borns	6	3.5% (5.6%)
TB cases with homeless history	0	0.0% (1.1%)
Male aged 35-59, without job and receiving public assistance	0	0.0% (8.0%)

Trends	'10	'11	'12	'13	'14
Notified cases	196	217	203	194	170
Rate per 100,000 population	9.1	10.1	9.5	9.1	8.1
Sputum smear +ve. pul.cases	83	92	92	73	74
Rate per 100,000 population	3.9	4.3	4.3	3.4	3.5
Latent Tuberculosis Infection	72	174	131	132	158
Rate per 100,000 population	3.3	8.1	6.1	6.2	7.5

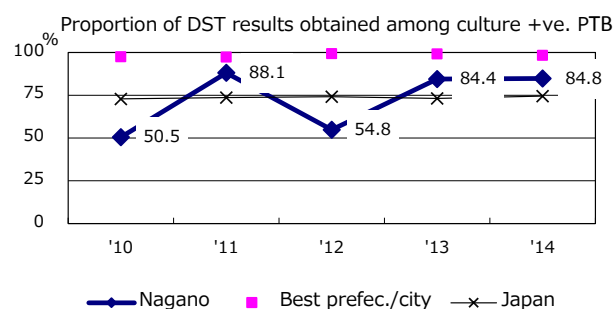
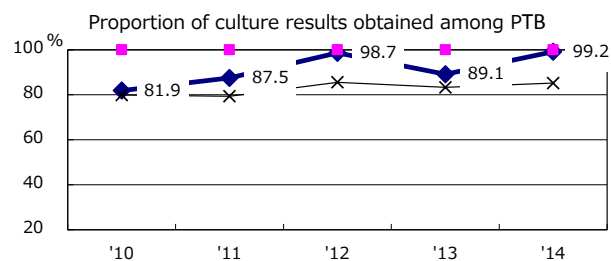
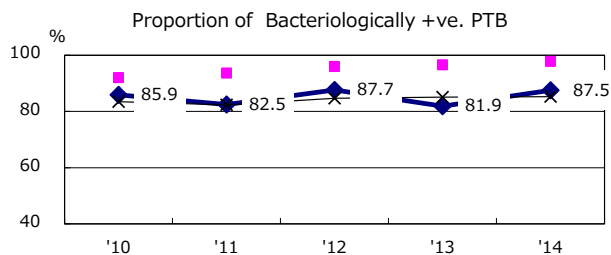
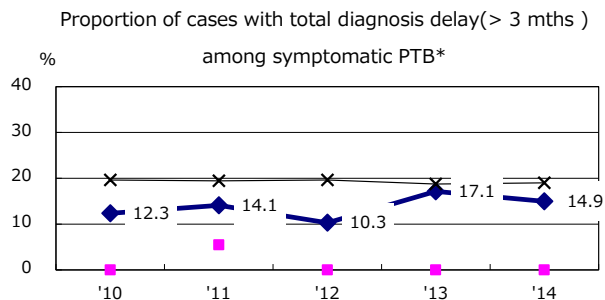
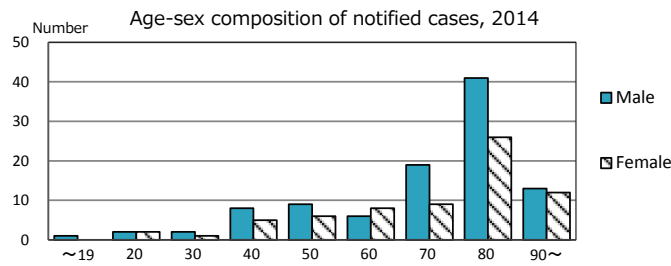

PTB : pulmonary TB

† Excluding unknown delay(%)	'10	'11	'12	'13	'14
	40.2	45.8	15.1	33.3	5.4

Trends of TB notification rates, all forms and smear +ve.PTB

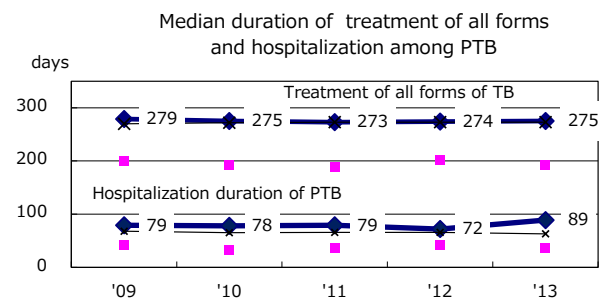
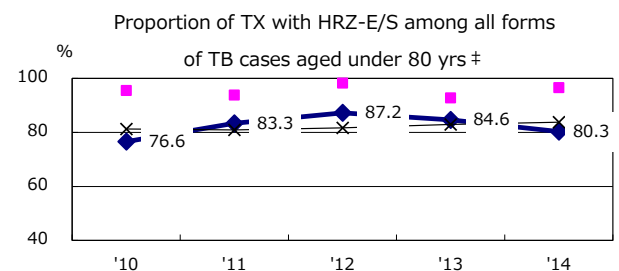
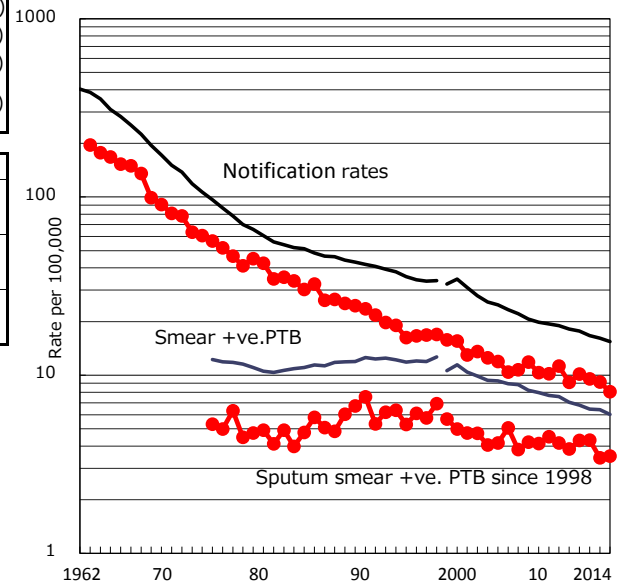

Treatment outcomes of new sputum smear +ve.TB

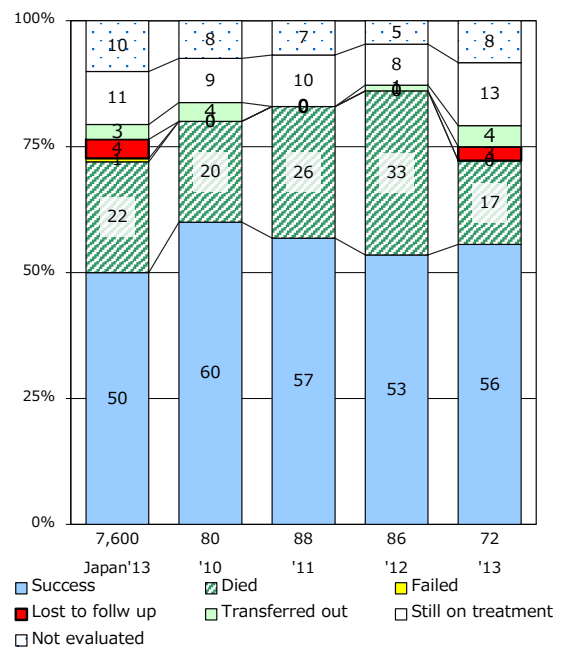

‡ Excluding unknown Tx(%)	'10	'11	'12	'13	'14
	0.9	1.6	1.1	1.9	2.6

TB statistics in 2014 (Population in Gifu 2,041,207)		
Among newly registered : (Japan)		
Foreign borns	30	8.8% (5.6%)
TB cases with homeless history	1	0.3% (1.1%)
Male aged 35-59, without job and receiving public assistance	0	0.0% (8.0%)

Trends	'10	'11	'12	'13	'14
Notified cases	410	434	380	376	342
Rate per 100,000 population	19.7	21.0	18.4	18.3	16.8
Sputum smear +ve. pul.cases	155	154	152	145	123
Rate per 100,000 population	7.4	7.4	7.4	7.1	6.0
Latent Tuberculosis Infection	49	144	89	75	80
Rate per 100,000 population	2.4	7.0	4.3	3.7	3.9

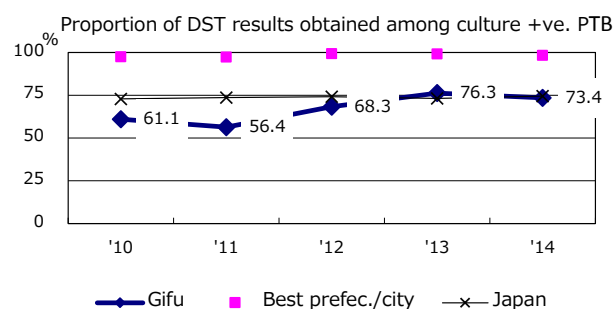
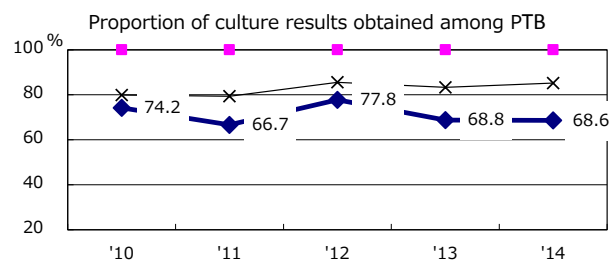
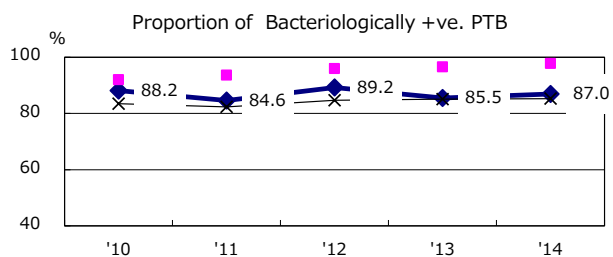
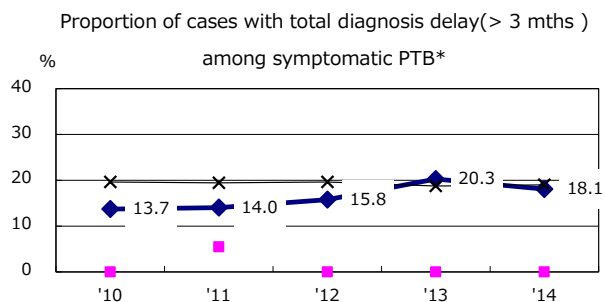
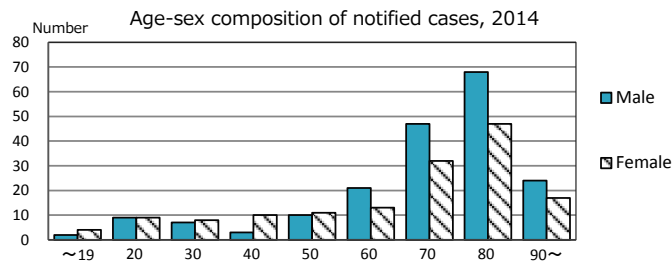

PTB : pulmonary TB

† Excluding unknown delay(%)	'10	'11	'12	'13	'14
	20.8	27.8	22.3	28.5	24.6

Trends of TB notification rates, all forms and smear +ve.PTB

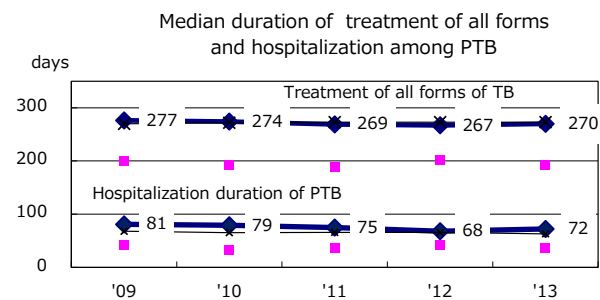
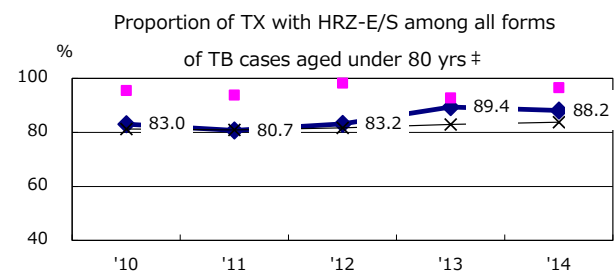
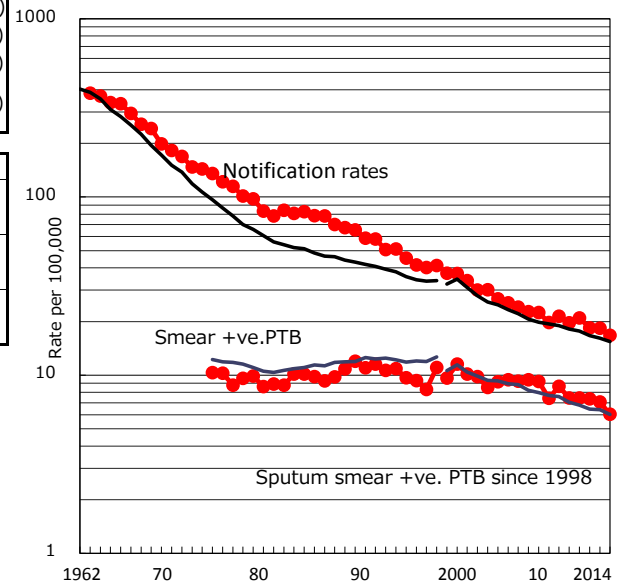

Treatment outcomes of new sputum smear +ve.TB

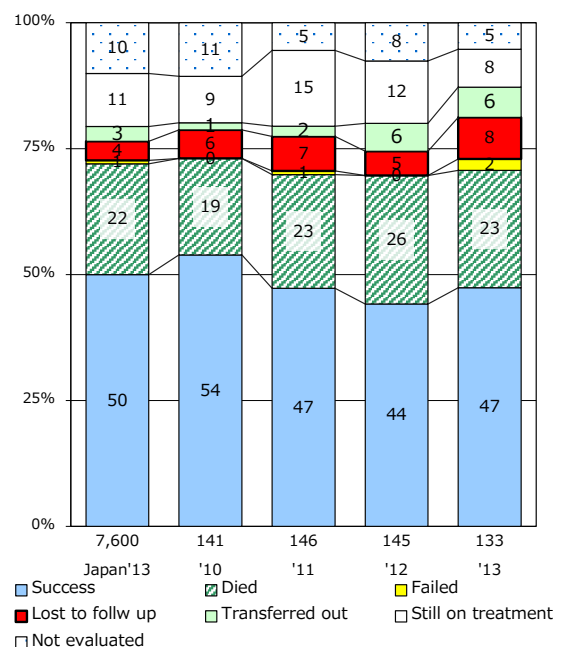

‡ Excluding unknown Tx(%)	'10	'11	'12	'13	'14
	0.0	0.8	1.4	0.5	0.0

TB statistics in 2014 (Population in Shizuoka 2,207,608)	
Among newly registered : (Japan)	
Foreign borns	17 6.5% (5.6%)
TB cases with homeless history	2 0.8% (1.1%)
Male aged 35-59, without job and receiving public assistance	0 0.0% (8.0%)

Trends	'10	'11	'12	'13	'14
Notified cases	361	314	318	306	261
Rate per 100,000 population	16.2	14.0	14.4	13.8	11.8
Sputum smear +ve. pul.cases	139	135	115	131	98
Rate per 100,000 population	6.2	6.0	5.2	5.9	4.4
Latent Tuberculosis Infection	47	57	80	74	81
Rate per 100,000 population	2.1	2.5	3.6	3.3	3.7

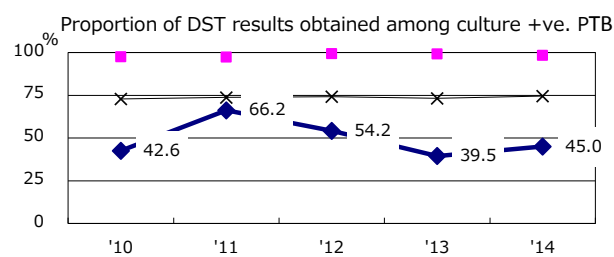
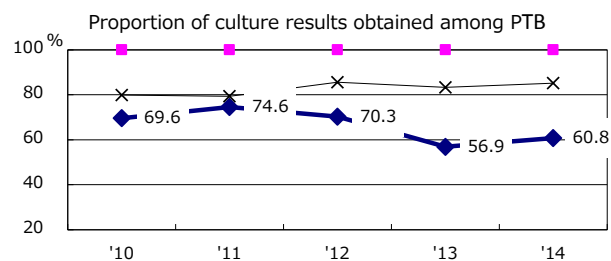
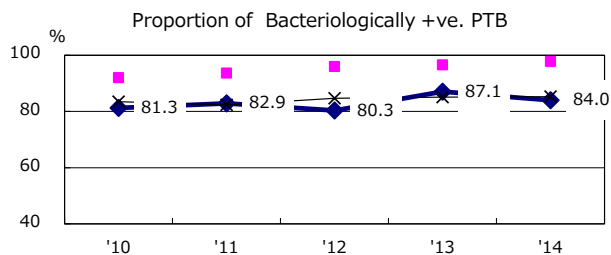
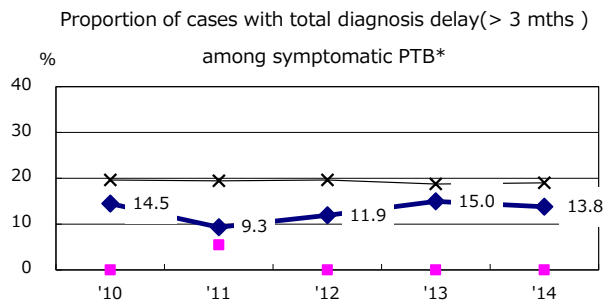
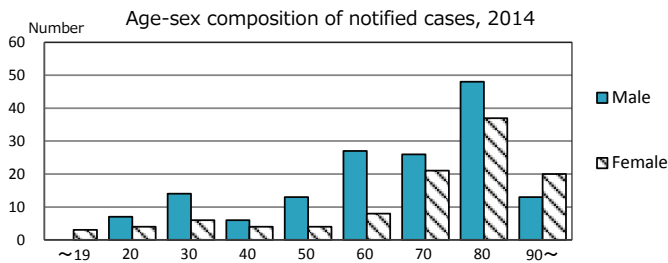

—◆— Shizuoka ■ Best prefec./city —×— Japan

PTB : pulmonary TB

† Excluding unknown delay(%)	'10	'11	'12	'13	'14
	31.9	11.5	25.0	40.9	38.7

Trends of TB notification rates, all forms and smear +ve.PTB

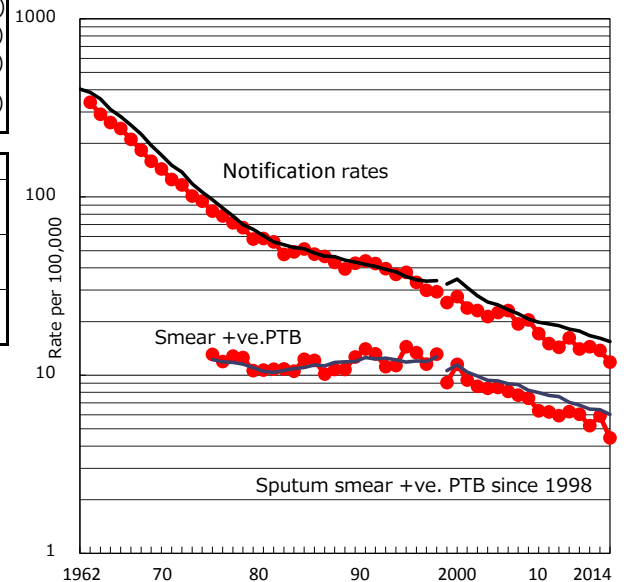

Proportion of TX with HRZ-E/S among all forms

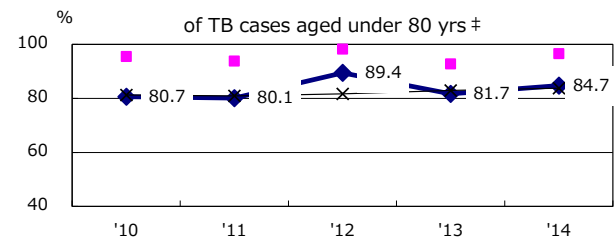

Median duration of treatment of all forms and hospitalization among PTB

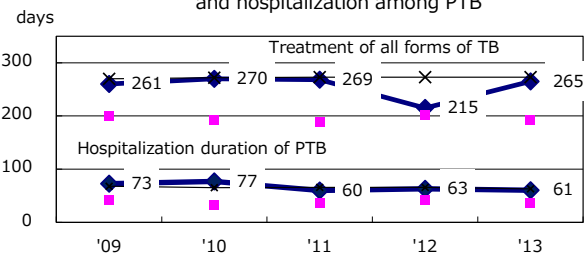

Treatment outcomes of new sputum smear +ve.TB

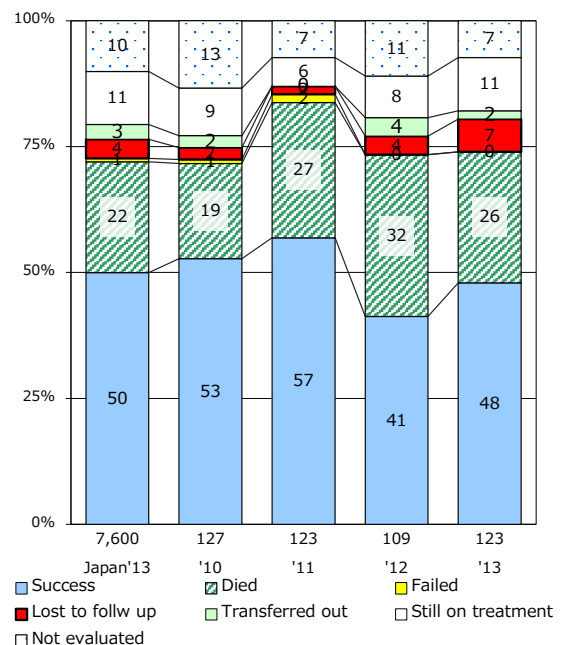

‡ Excluding unknown Tx(%)	'10	'11	'12	'13	'14
	4.9	1.7	6.3	6.4	8.4

TB statistics in 2014 (Population in Aichi 5,178,761)		
Among newly registered : (Japan)		
Foreign borns	56	7.2% (5.6%)
TB cases with homeless history	7	0.9% (1.1%)
Male aged 35-59, without job and receiving public assistance	5	5.9% (8.0%)

Trends	'10	'11	'12	'13	'14
Notified cases	952	889	844	823	777
Rate per 100,000 population	18.5	17.3	16.4	15.9	15.0
Sputum smear +ve. pul.cases	350	366	348	347	310
Rate per 100,000 population	6.8	7.1	6.7	6.7	6.0
Latent Tuberculosis Infection	191	400	285	286	325
Rate per 100,000 population	3.7	7.8	5.5	5.5	6.3

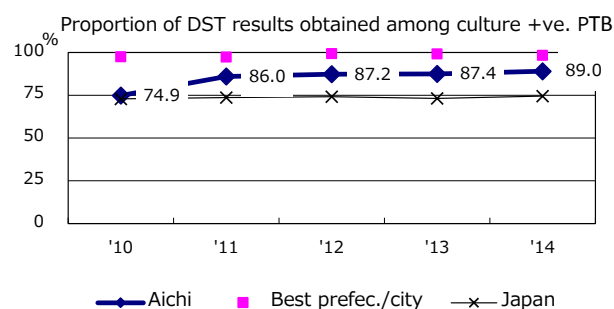
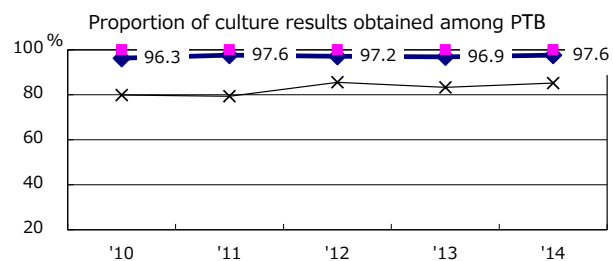
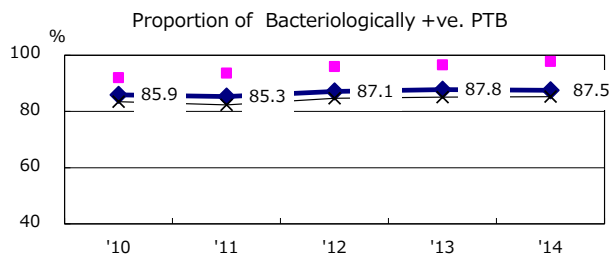
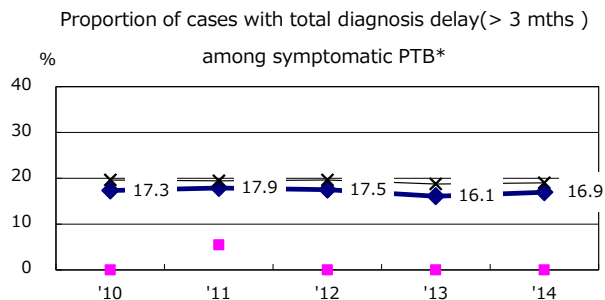
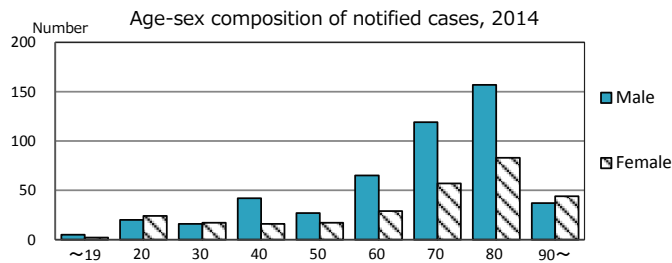

PTB : pulmonary TB

† Excluding unknown delay(%)	'10	'11	'12	'13	'14
	18.2	30.6	42.0	36.4	30.1

Trends of TB notification rates, all forms and smear +ve.PTB

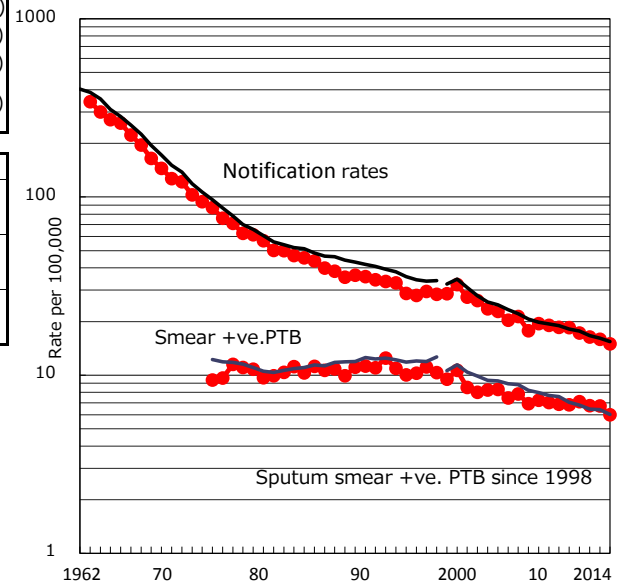

Proportion of TX with HRZ-E/S among all forms

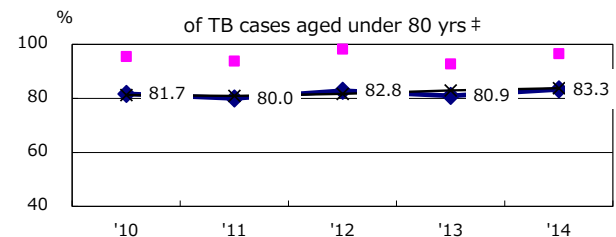

Median duration of treatment of all forms and hospitalization among PTB

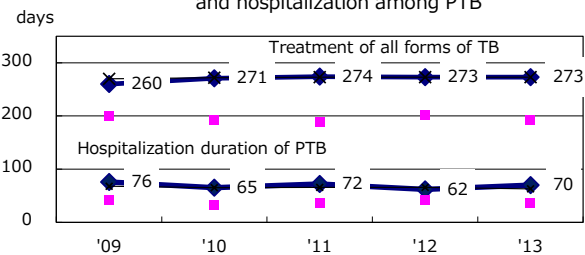

Treatment outcomes of new sputum smear +ve.TB

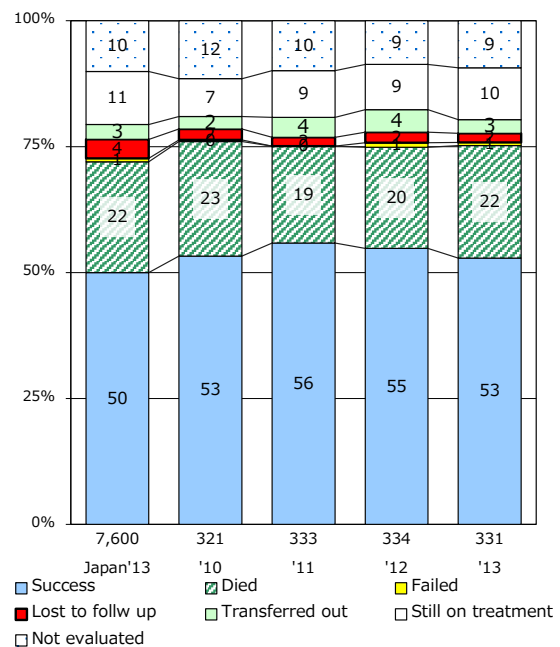

† Excluding unknown Tx(%)	'10	'11	'12	'13	'14
	2.2	2.5	1.6	1.8	2.6

TB statistics in 2014 (Population in Mie 1,825,377)	
Among newly registered : (Japan)	
Foreign borns	35 14.8% (5.6%)
TB cases with homeless history	1 0.4% (1.1%)
Male aged 35-59, without job and receiving public assistance	0 0.0% (8.0%)

Trends	'10	'11	'12	'13	'14
Notified cases	293	280	252	239	237
Rate per 100,000 population	15.8	15.2	13.7	13.0	13.0
Sputum smear +ve. pul. cases	111	99	90	98	76
Rate per 100,000 population	6.0	5.4	4.9	5.3	4.2
Latent Tuberculosis Infection	33	90	72	66	122
Rate per 100,000 population	1.8	4.9	3.9	3.6	6.7

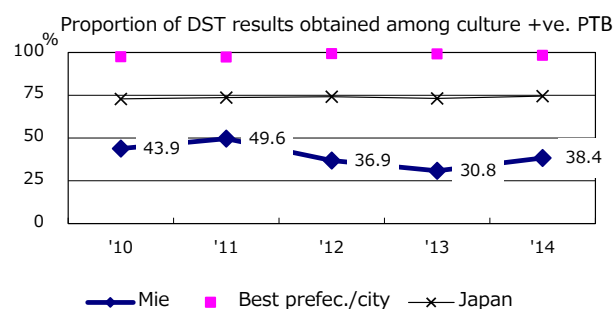
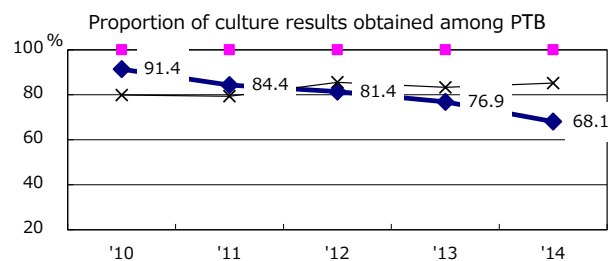
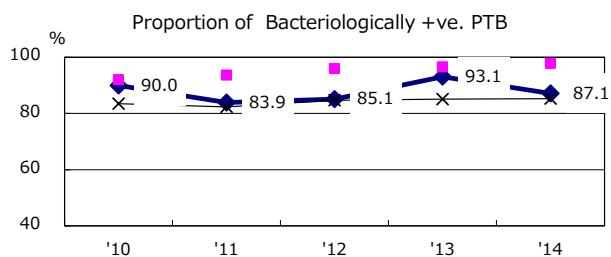
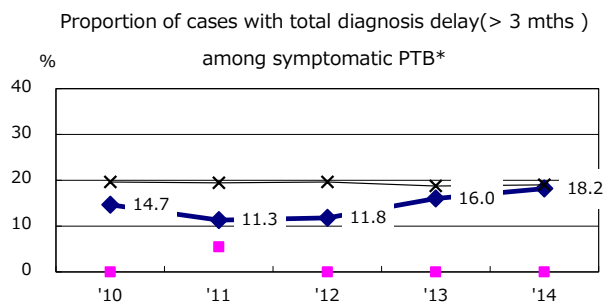
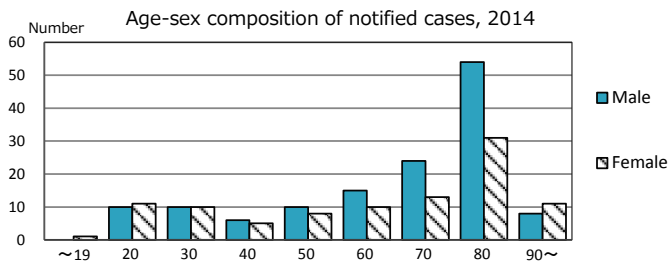

PTB : pulmonary TB

† Excluding unknown delay(%)	'10	'11	'12	'13	'14
	33.1	21.2	19.1	38.2	53.0

Trends of TB notification rates, all forms and smear +ve.PTB

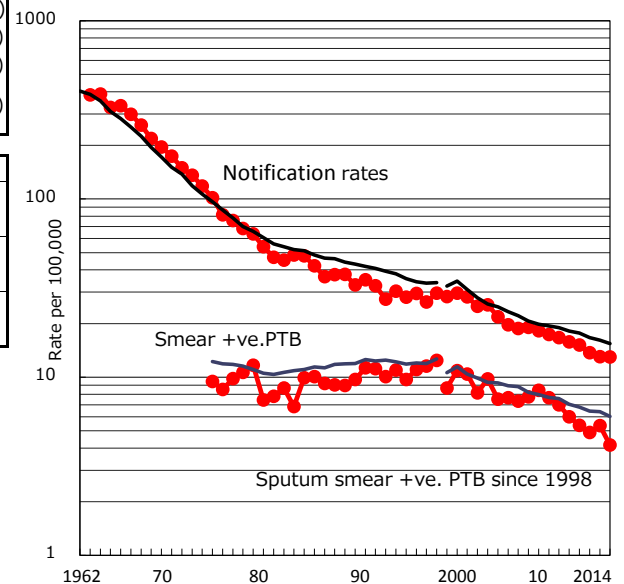

Proportion of TX with HRZ-E/S among all forms

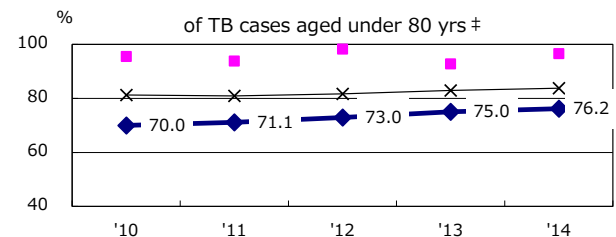

Median duration of treatment of all forms and hospitalization among PTB

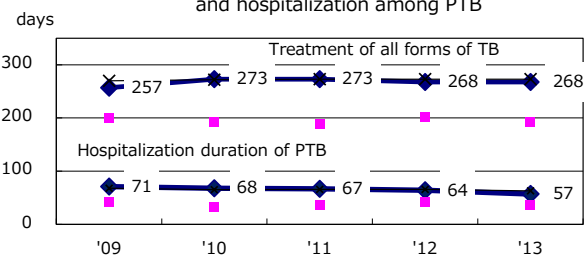

Treatment outcomes of new sputum smear +ve.TB

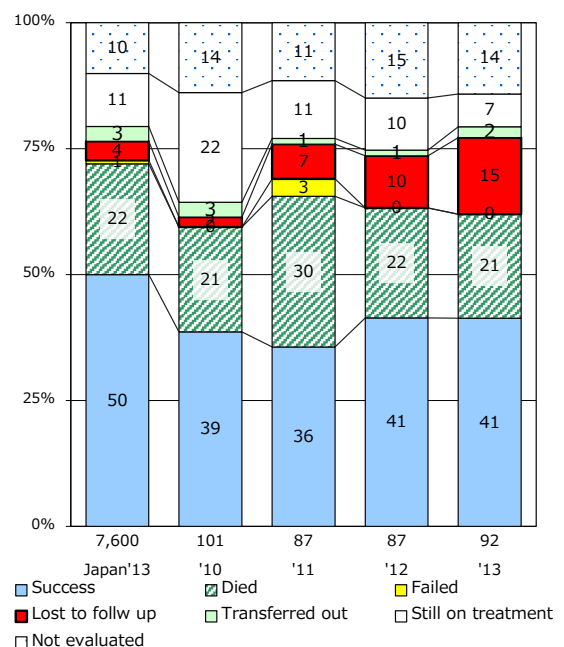

‡ Excluding unknown Tx(%)	'10	'11	'12	'13	'14
	1.8	2.9	3.3	1.6	5.3

TB statistics in 2014 (Population in Shiga 1,415,515)	
Among newly registered : (Japan)	
Foreign borns	7 4.2% (5.6%)
TB cases with homeless history	2 1.2% (1.1%)
Male aged 35-59, without job and receiving public assistance	2 14.3% (8.0%)

Trends	'10	'11	'12	'13	'14
Notified cases	205	244	170	182	166
Rate per 100,000 population	14.5	17.3	12.0	12.9	11.7
Sputum smear +ve. pul.cases	80	94	58	74	62
Rate per 100,000 population	5.7	6.7	4.1	5.2	4.4
Latent Tuberculosis Infection	33	92	76	91	61
Rate per 100,000 population	2.3	6.5	5.4	6.4	4.3

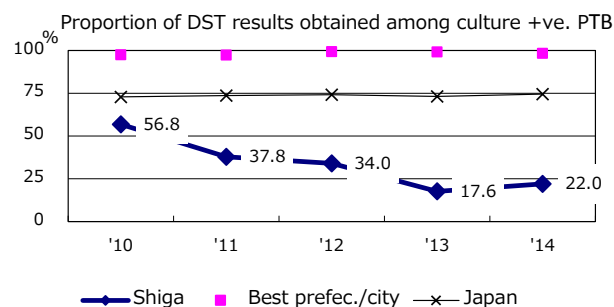
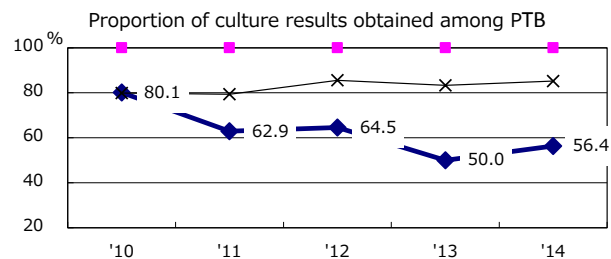
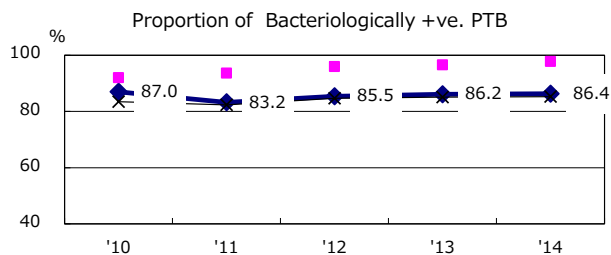
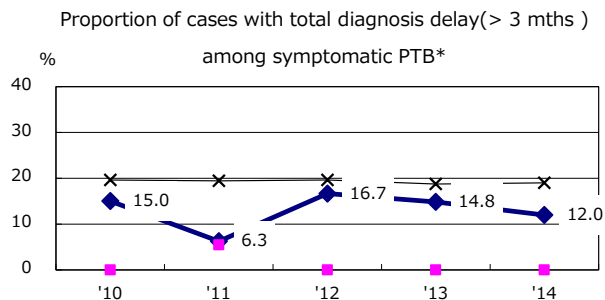
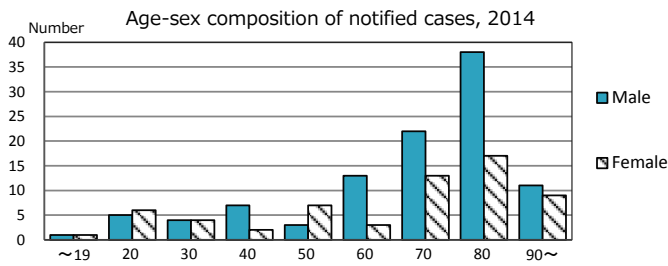

PTB : pulmonary TB

† Excluding unknown delay(%)	'10	'11	'12	'13	'14
	8.3	39.6	61.0	73.8	68.4

Trends of TB notification rates, all forms and smear +ve.PTB

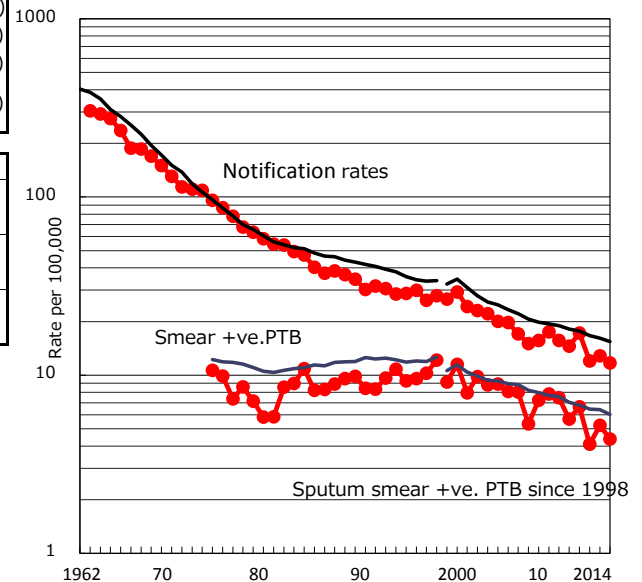

Proportion of TX with HRZ-E/S among all forms

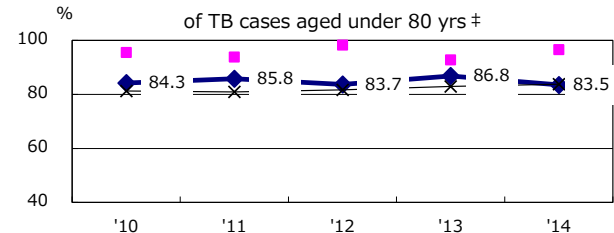

Median duration of treatment of all forms and hospitalization among PTB

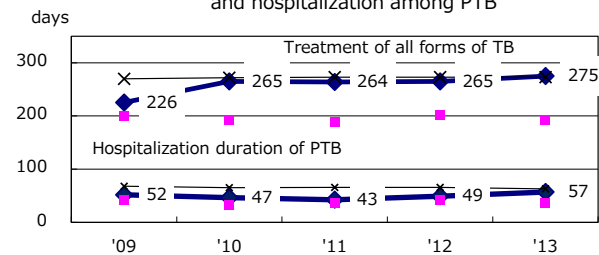

Treatment outcomes of new sputum smear +ve.TB

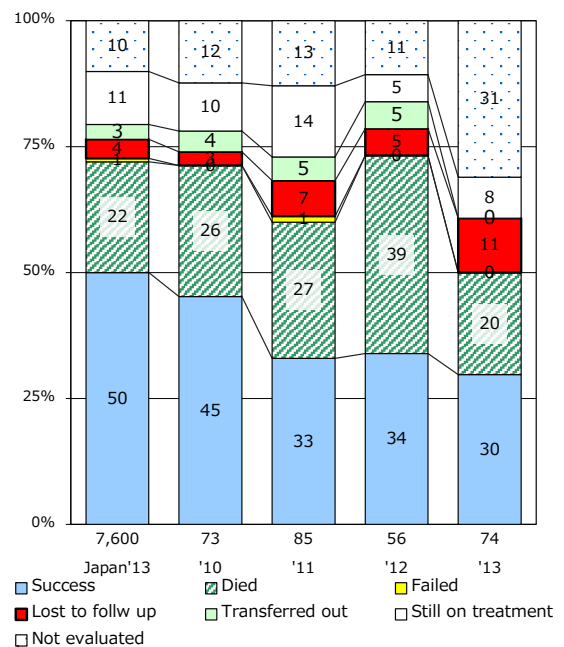

‡ Excluding unknown Tx(%)	'10	'11	'12	'13	'14
	3.8	2.0	0.0	10.8	6.6

TB statistics in 2014 (Population in Kyoto 1,140,440)		
Among newly registered : (Japan)		
Foreign borns	2	1.1% (5.6%)
TB cases with homeless history	1	0.6% (1.1%)
Male aged 35-59, without job and receiving public assistance	1	6.3% (8.0%)

Trends	'10	'11	'12	'13	'14
Notified cases	197	190	192	170	177
Rate per 100,000 population	17.0	16.4	16.7	14.8	15.5
Sputum smear +ve. pul.cases	71	72	77	64	66
Rate per 100,000 population	6.1	6.2	6.7	5.6	5.8
Latent Tuberculosis Infection	28	62	103	70	54
Rate per 100,000 population	2.4	5.4	8.9	6.1	4.7

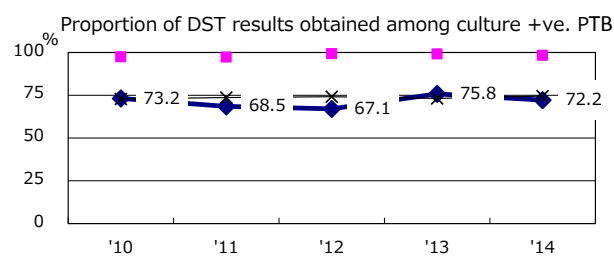
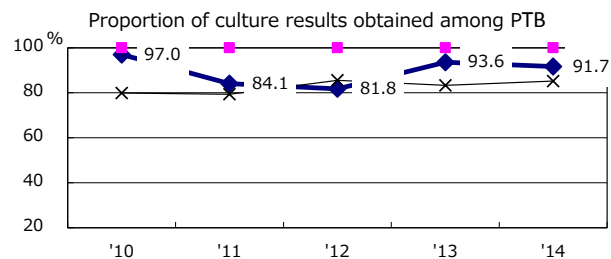
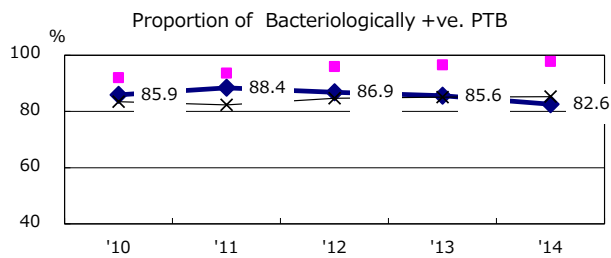
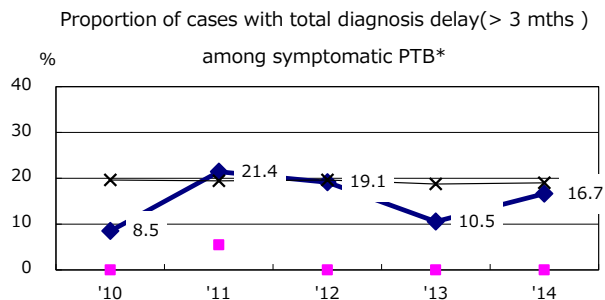
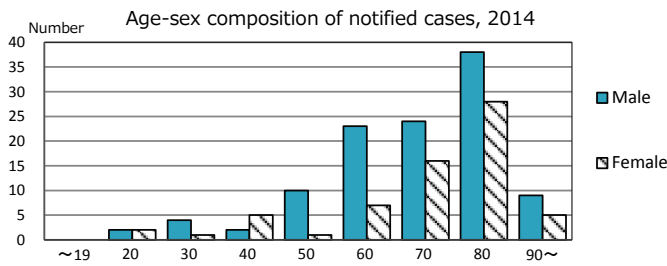

—◆— Kyoto —■— Best pref./city —×— Japan

PTB : pulmonary TB

† Excluding unknown delay(%)	'10	'11	'12	'13	'14
	39.8	47.2	35.8	24.0	44.9

Trends of TB notification rates, all forms and smear +ve.PTB

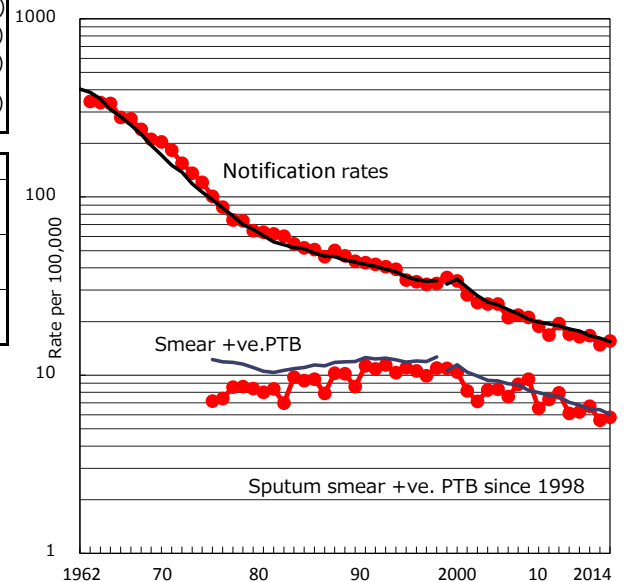

Proportion of TX with HRZ-E/S among all forms

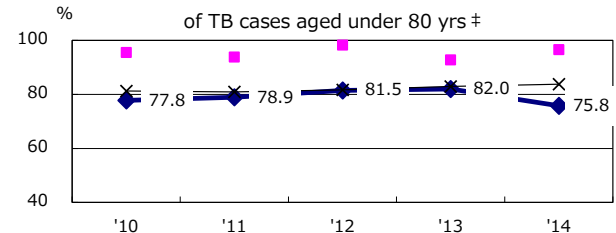

Median duration of treatment of all forms and hospitalization among PTB

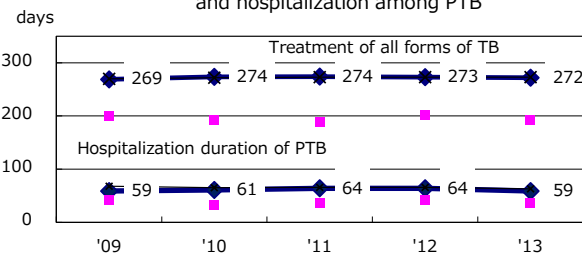

Treatment outcomes of new sputum smear +ve.TB

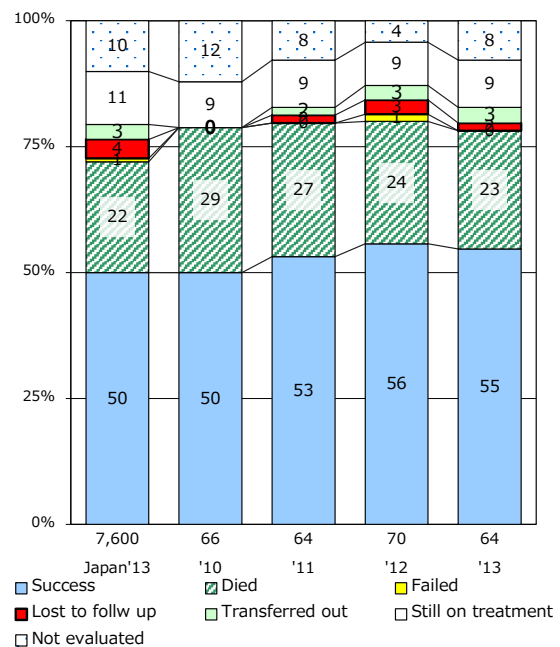

† Excluding unknown Tx(%)	'10	'11	'12	'13	'14
	3.1	2.7	0.0	1.0	2.1

TB statistics in 2014 (Population in Osaka 5,309,263)	
Among newly registered : (Japan)	
Foreign borns	19 1.9% (5.6%)
TB cases with homeless history	1 0.1% (1.1%)
Male aged 35-59, without job and receiving public assistance	6 4.6% (8.0%)

Trends	'10	'11	'12	'13	'14
Notified cases	1,143	1,170	1,023	1,056	999
Rate per 100,000 population	21.3	21.9	19.2	19.8	18.8
Sputum smear +ve. pul.cases	477	491	413	438	359
Rate per 100,000 population	8.9	9.2	7.7	8.2	6.8
Latent Tuberculosis Infection	180	394	373	373	288
Rate per 100,000 population	3.4	7.4	7.0	7.0	5.4

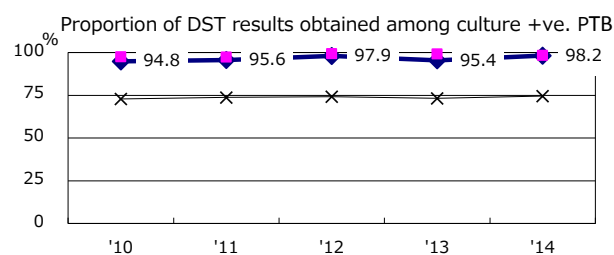
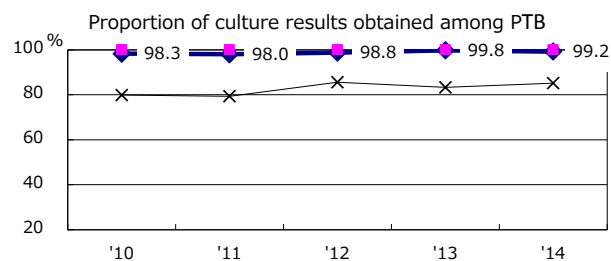
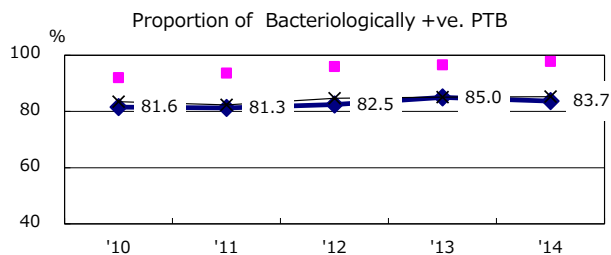
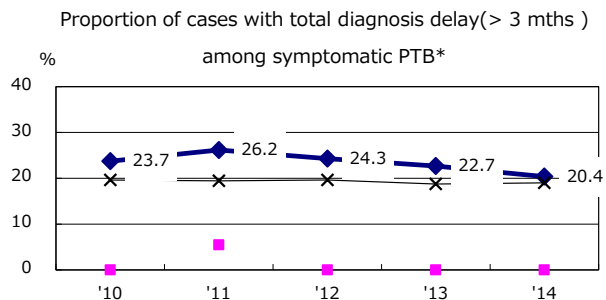
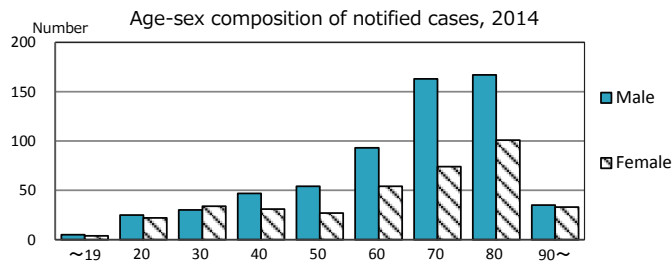

—◆— Osaka ■ Best prefec./city —x— Japan

PTB : pulmonary TB

† Excluding unknown delay(%)	'10	'11	'12	'13	'14
	26.2	17.1	26.6	6.9	16.2

Trends of TB notification rates, all forms and smear +ve.PTB

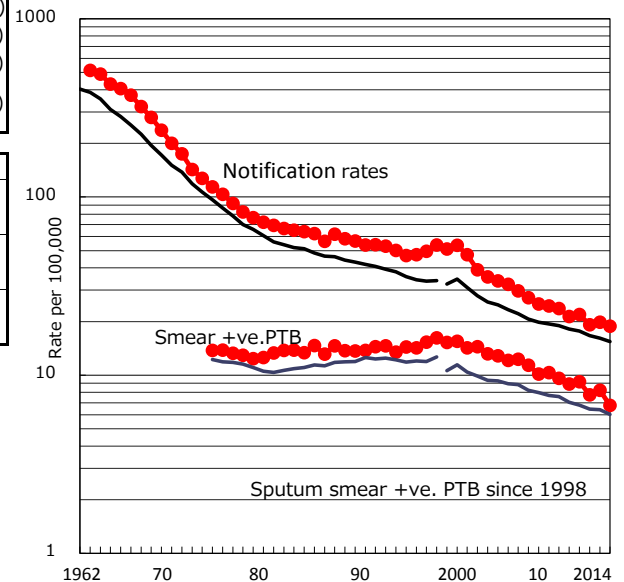

Proportion of TX with HRZ-E/S among all forms

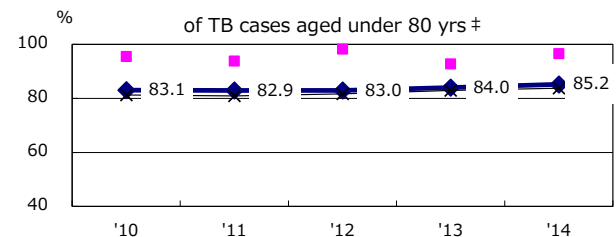

Median duration of treatment of all forms and hospitalization among PTB

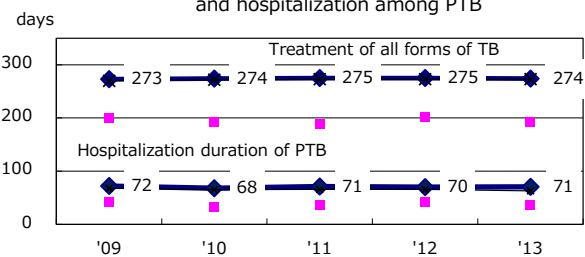

Treatment outcomes of new sputum smear +ve.TB

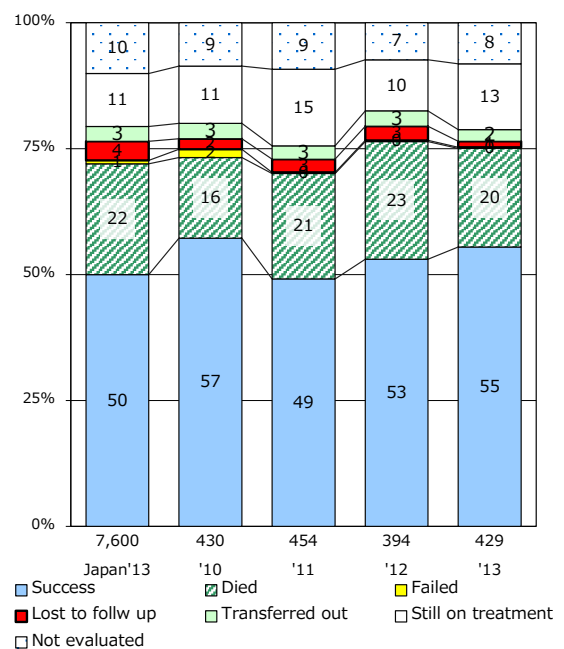

‡ Excluding unknown Tx(%)	'10	'11	'12	'13	'14
	1.2	0.9	1.1	0.8	1.1

TB statistics in 2014 (Population in Hyogo 4,003,210)	
Among newly registered : (Japan)	
Foreign borns	9 1.3% (5.6%)
TB cases with homeless history	2 0.3% (1.1%)
Male aged 35-59, without job and receiving public assistance	3 3.6% (8.0%)

Trends	'10	'11	'12	'13	'14
Notified cases	787	760	720	729	706
Rate per 100,000 population	19.5	18.8	17.9	18.1	17.6
Sputum smear +ve. pul.cases	335	314	304	308	291
Rate per 100,000 population	8.3	7.8	7.5	7.7	7.3
Latent Tuberculosis Infection	184	299	270	197	149
Rate per 100,000 population	4.5	7.4	6.7	4.9	3.7

Trends of TB notification rates, all forms and smear +ve.PTB

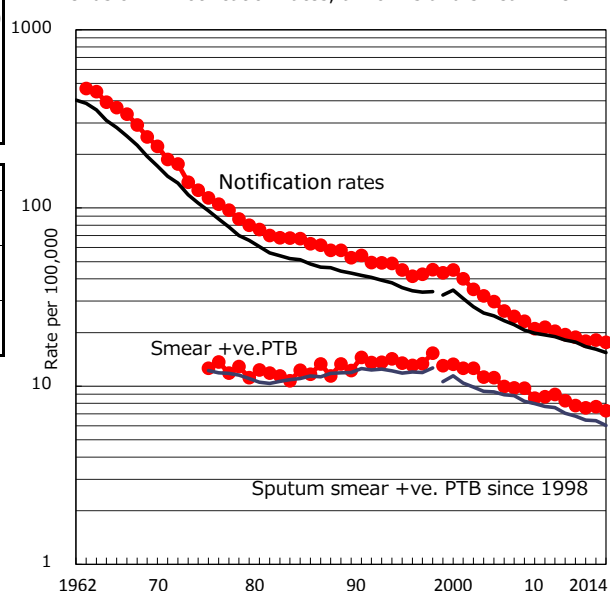

Age-sex composition of notified cases, 2014

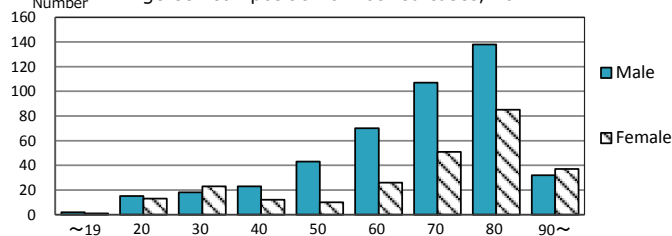

Proportion of cases with total diagnosis delay(> 3 mths) among symptomatic PTB*

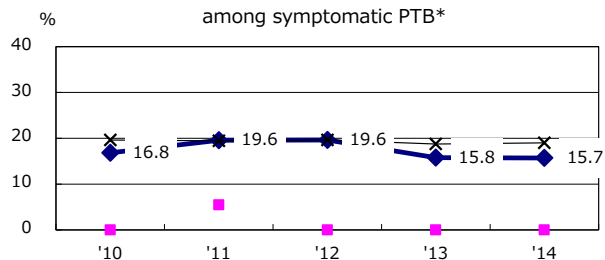

Proportion of TX with HRZ-E/S among all forms

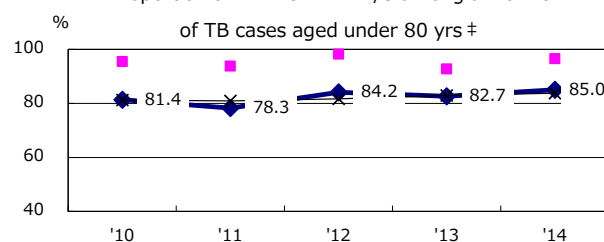

Proportion of Bacteriologically +ve. PTB

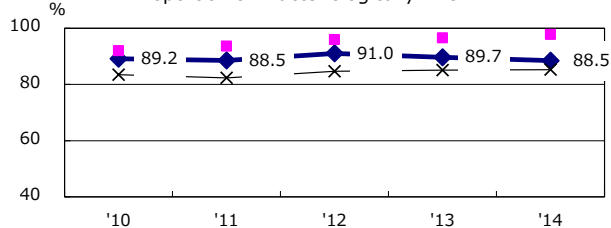

Median duration of treatment of all forms and hospitalization among PTB

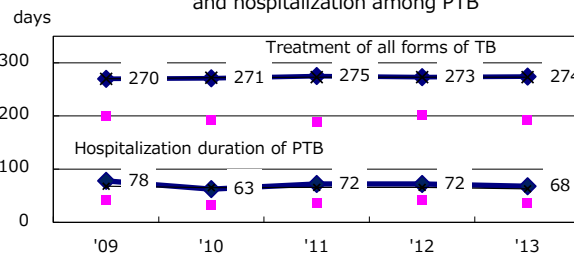

Proportion of culture results obtained among PTB

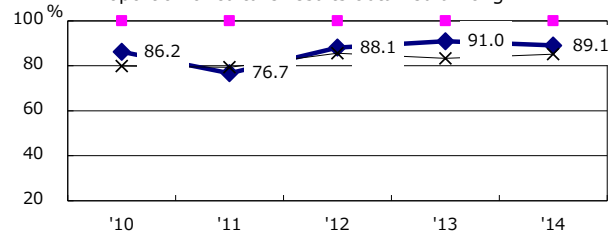

Proportion of DST results obtained among culture +ve. PTB

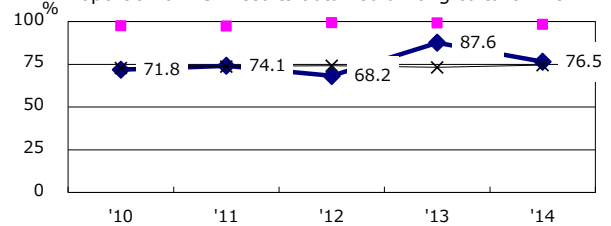

Treatment outcomes of new sputum smear +ve.TB

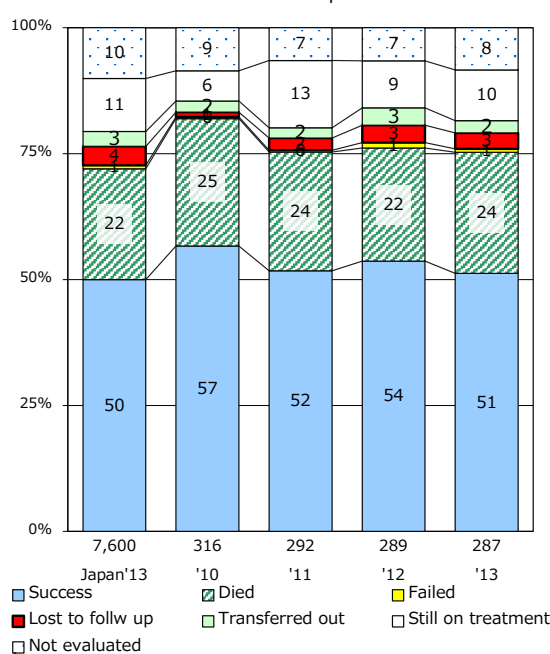

PTB : pumonyary TB

† Excluding unknown delay(%)

Year	'10	'11	'12	'13	'14
Proportion	38.1	51.7	46.8	9.2	18.3

‡ Excluding unknown Tx(%)

Year	'10	'11	'12	'13	'14
Proportion	3.4	3.8	1.8	0.6	1.4

TB statistics in 2014 (Population in Nara 1,375,783)	
Among newly registered : (Japan)	
Foreign borns	1 0.4% (5.6%)
TB cases with homeless history	0 0.0% (1.1%)
Male aged 35-59, without job and receiving public assistance	0 0.0% (8.0%)

Trends	'10	'11	'12	'13	'14
Notified cases	237	261	285	244	230
Rate per 100,000 population	16.9	18.7	20.5	17.6	16.7
Sputum smear +ve. pul.cases	83	94	96	93	104
Rate per 100,000 population	5.9	6.7	6.9	6.7	7.6
Latent Tuberculosis Infection	42	93	121	86	57
Rate per 100,000 population	3.0	6.7	8.7	6.2	4.1

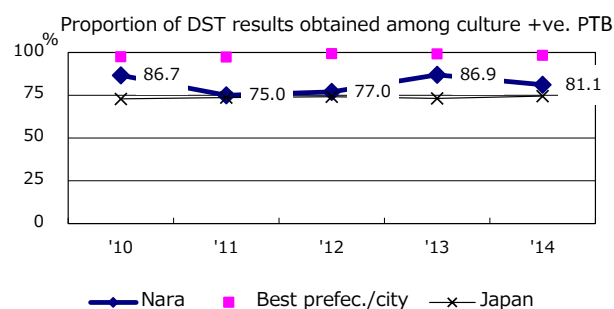
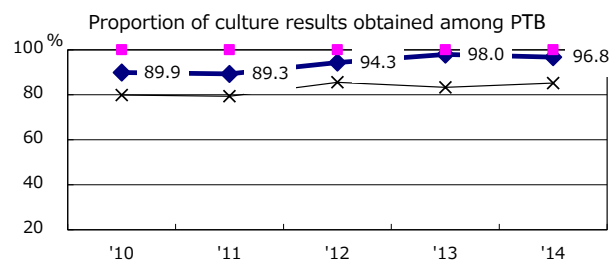
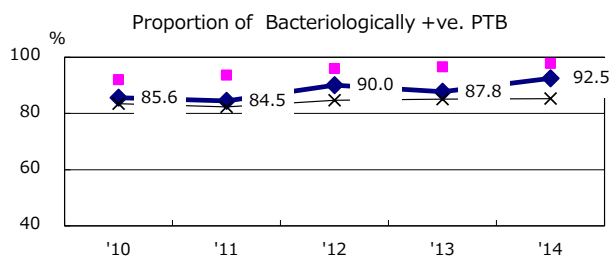
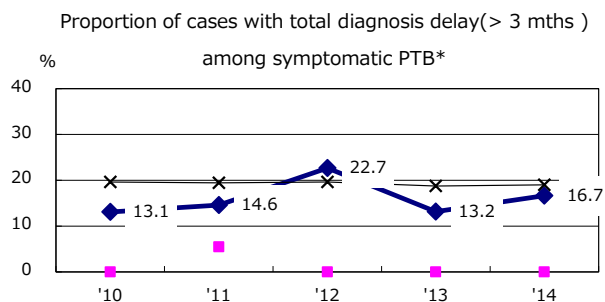
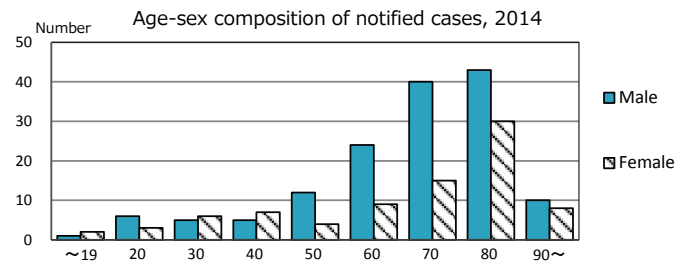

PTB : pulmonary TB

† Excluding unknown delay(%)	'10	'11	'12	'13	'14
	12.2	21.2	15.3	12.2	24.5

Trends of TB notification rates, all forms and smear +ve.PTB

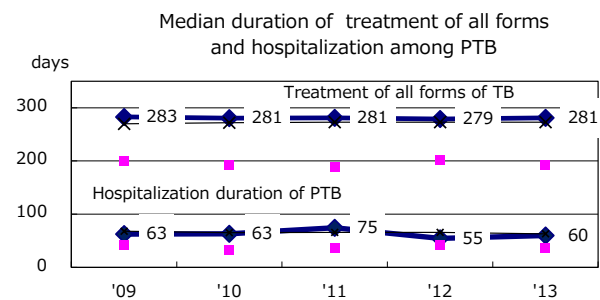
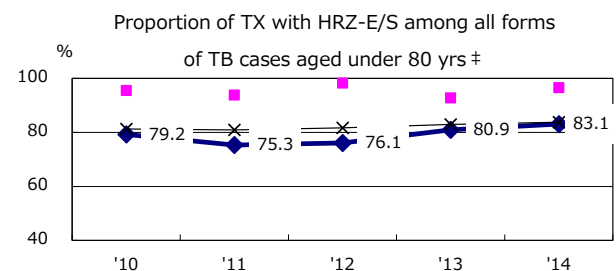
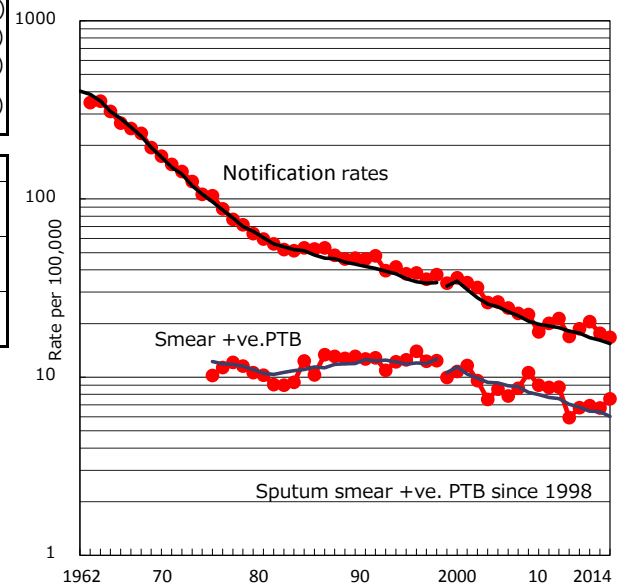

Treatment outcomes of new sputum smear +ve.TB

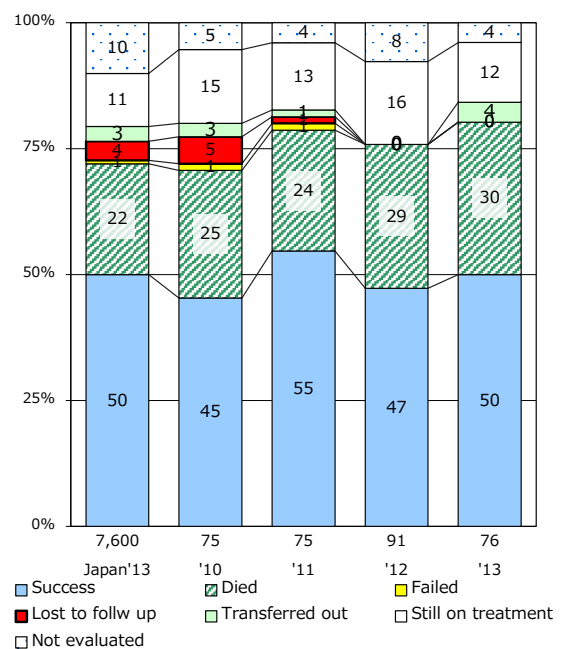

‡ Excluding unknown Tx(%)	'10	'11	'12	'13	'14
	2.5	3.7	3.1	0.7	2.2

TB statistics in 2014 (Population in Wakayama 971,165)		
Among newly registered : (Japan)		
Foreign borns	0	0.0% (5.6%)
TB cases with homeless history	1	0.5% (1.1%)
Male aged 35-59, without job and receiving public assistance	0	0.0% (8.0%)

Trends	'10	'11	'12	'13	'14
Notified cases	208	234	185	202	190
Rate per 100,000 population	20.8	23.5	18.7	20.6	19.6
Sputum smear +ve. pul. cases	73	72	74	76	80
Rate per 100,000 population	7.3	7.2	7.5	7.8	8.2
Latent Tuberculosis Infection	51	216	140	71	31
Rate per 100,000 population	5.1	21.7	14.2	7.2	3.2

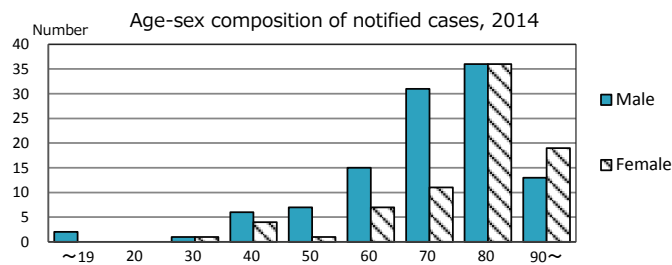

Proportion of cases with total diagnosis delay(> 3 mths) among symptomatic PTB*

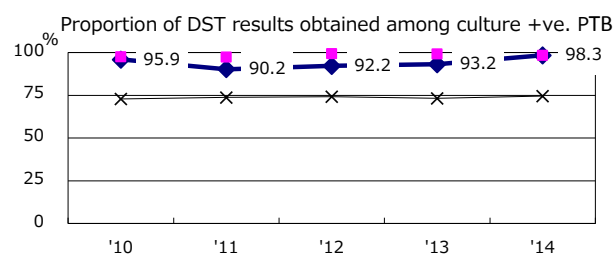
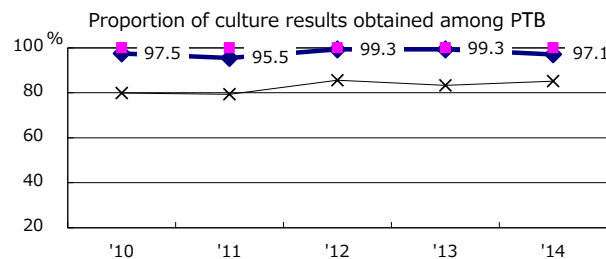
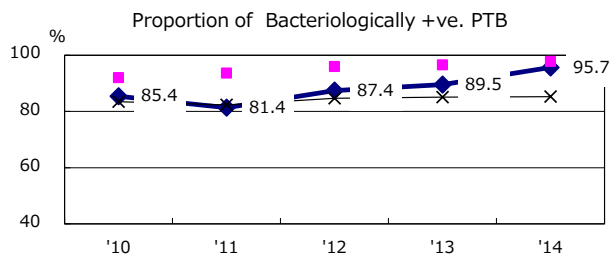
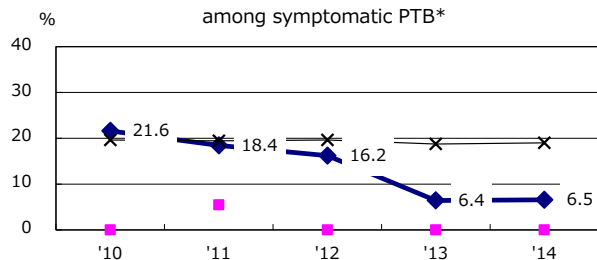

◆ Wakayama ■ Best prefec./city — Japan

PTB : pulmonary TB

† Excluding unknown delay(%)	'10	'11	'12	'13	'14
	0.0	0.0	11.8	12.8	4.5

Trends of TB notification rates, all forms and smear +ve. PTB

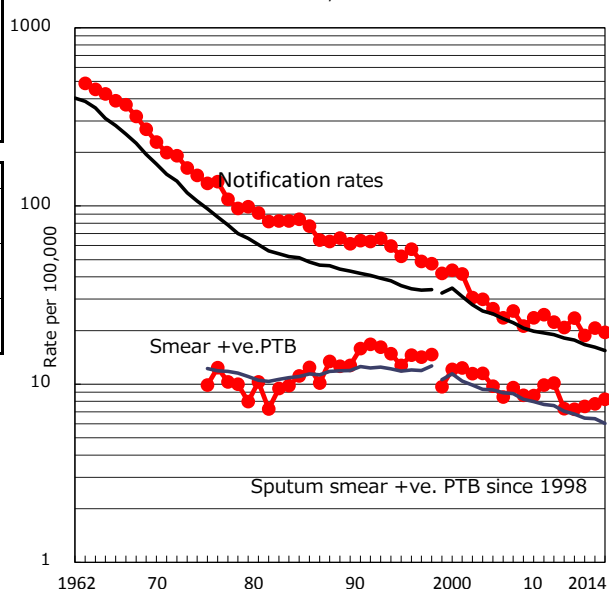

Proportion of TX with HRZ-E/S among all forms

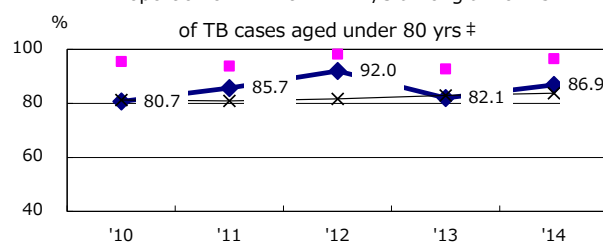

Median duration of treatment of all forms and hospitalization among PTB

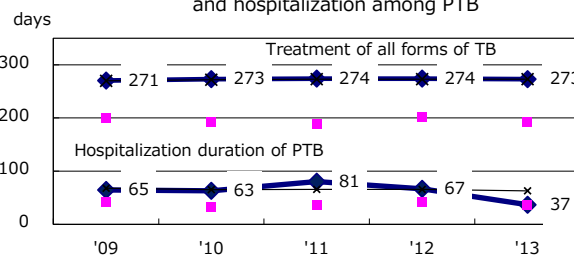

Treatment outcomes of new sputum smear +ve. TB

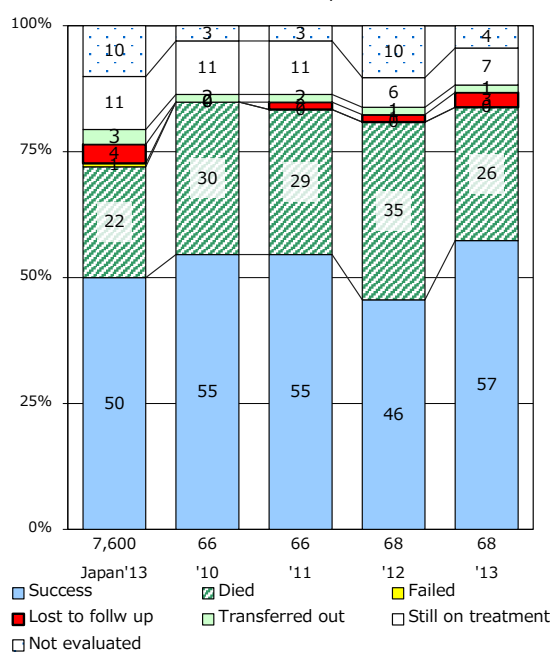

† Excluding unknown Tx(%)	'10	'11	'12	'13	'14
	0.7	6.3	3.8	0.8	2.3

TB statistics in 2014 (Population in Tottori 573,940)		
Among newly registered : (Japan)		
Foreign borns	2	2.3% (5.6%)
TB cases with homeless history	0	0.0% (1.1%)
Male aged 35-59, without job and receiving public assistance	0	0.0% (8.0%)

Trends	'10	'11	'12	'13	'14
Notified cases	82	78	80	76	87
Rate per 100,000 population	13.9	13.3	13.8	13.2	15.2
Sputum smear +ve. pul.cases	24	28	24	23	32
Rate per 100,000 population	4.1	4.8	4.1	4.0	5.6
Latent Tuberculosis Infection	14	58	58	19	19
Rate per 100,000 population	2.4	9.9	10.0	3.3	3.3

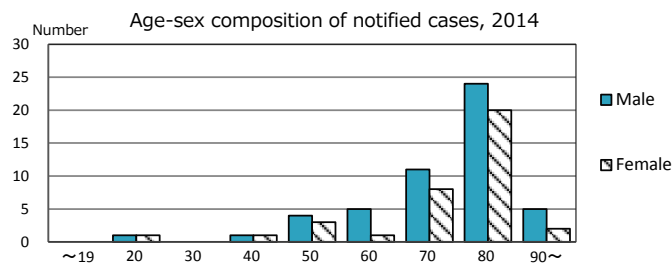

Proportion of cases with total diagnosis delay(> 3 mths) among symptomatic PTB*

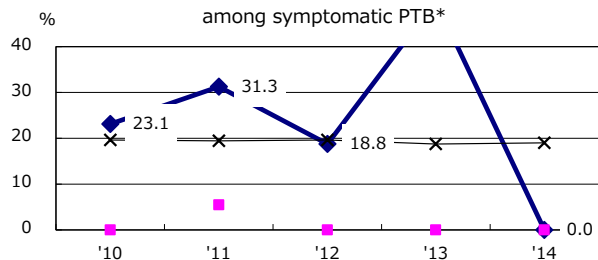

Proportion of Bacteriologically +ve. PTB

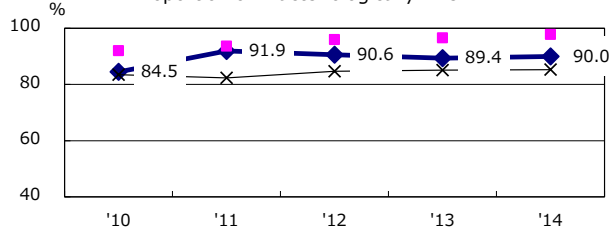

Proportion of culture results obtained among PTB

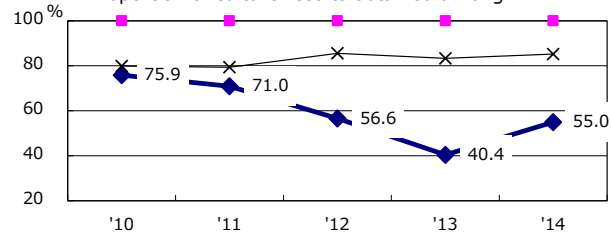

Proportion of DST results obtained among culture +ve. PTB

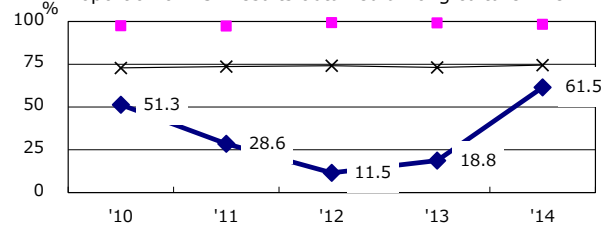

◆ Tottori ■ Best prefec./city — Japan

PTB : pulmonary TB

† Excluding unknown delay(%)

'10	'11	'12	'13	'14
68.3	60.0	51.5	81.8	97.6

Trends of TB notification rates, all forms and smear +ve.PTB

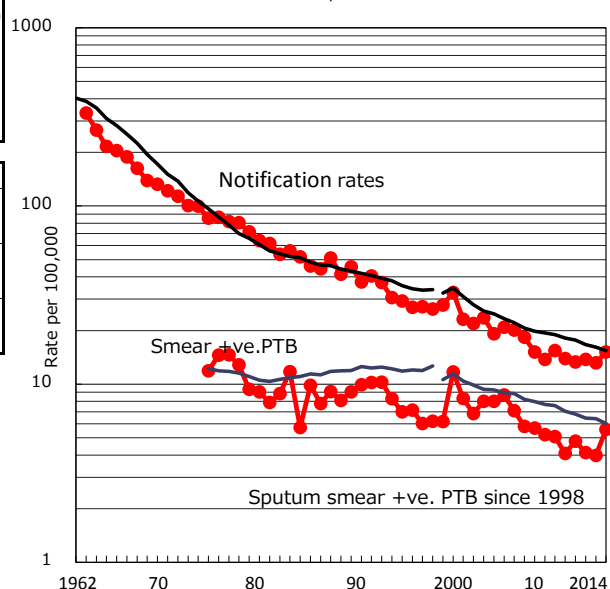

Proportion of TX with HRZ-E/S among all forms

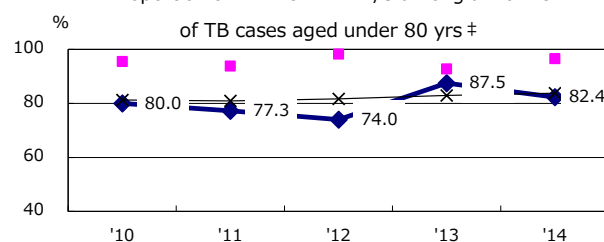

Median duration of treatment of all forms and hospitalization among PTB

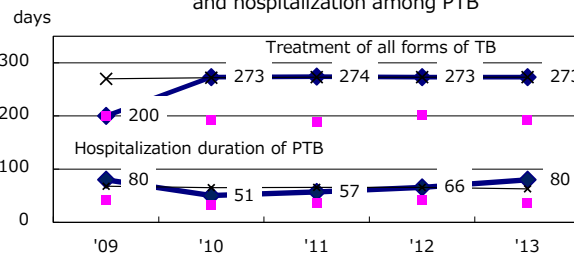

Treatment outcomes of new sputum smear +ve.TB

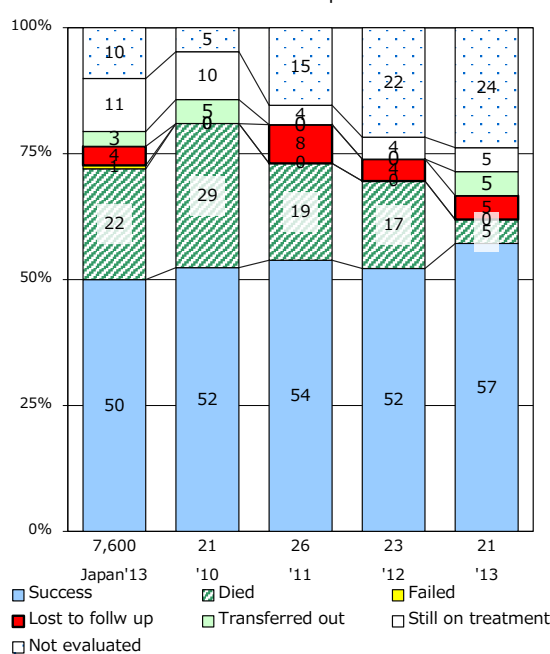

‡ Excluding unknown Tx(%)

'10	'11	'12	'13	'14
1.8	4.3	0.0	4.8	5.6

TB statistics in 2014 (Population in Shimane 696,516)		
Among newly registered : (Japan)		
Foreign borns	5	5.3% (5.6%)
TB cases with homeless history	0	0.0% (1.1%)
Male aged 35-59, without job and receiving public assistance	0	0.0% (8.0%)

Trends	'10	'11	'12	'13	'14
Notified cases	129	139	128	110	95
Rate per 100,000 population	18.0	19.5	18.1	15.7	13.6
Sputum smear +ve. pul.cases	55	49	49	44	28
Rate per 100,000 population	7.7	6.9	6.9	6.3	4.0
Latent Tuberculosis Infection	30	129	115	28	56
Rate per 100,000 population	4.2	18.1	16.3	4.0	8.0

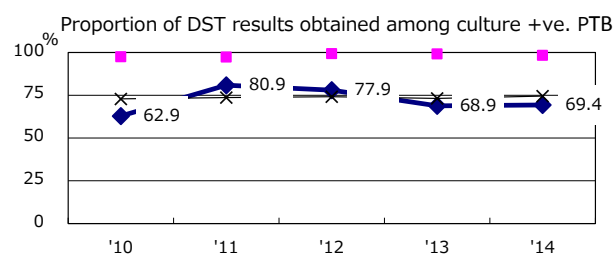
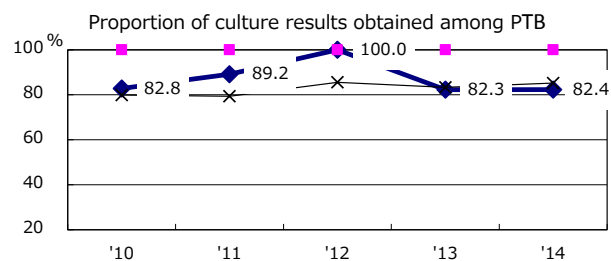
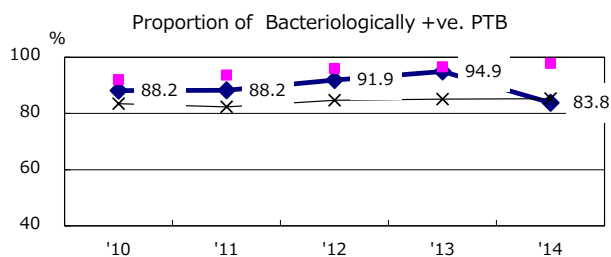
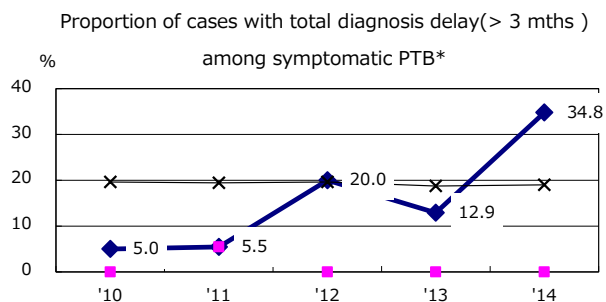
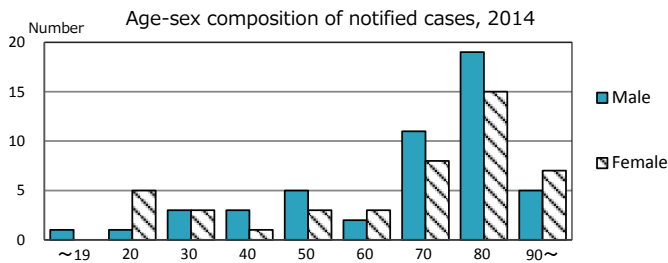

—◆— Shimane ■ Best prefec./city —×— Japan

PTB : pulmonary TB

† Excluding unknown delay(%)	'10	'11	'12	'13	'14
	48.1	26.7	54.5	50.0	55.8

Trends of TB notification rates, all forms and smear +ve.PTB

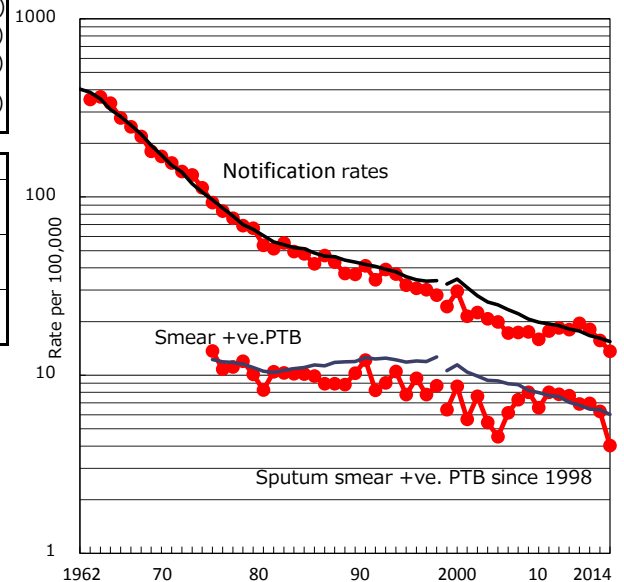

Proportion of TX with HRZ-E/S among all forms

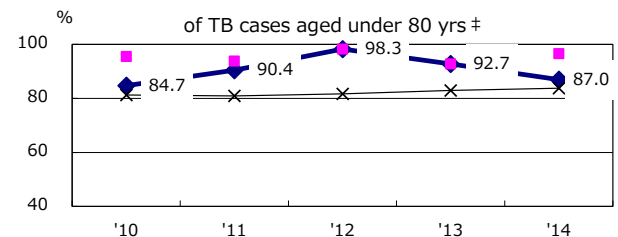

Median duration of treatment of all forms and hospitalization among PTB

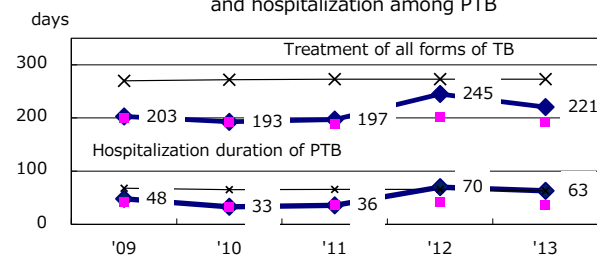

Treatment outcomes of new sputum smear +ve.TB

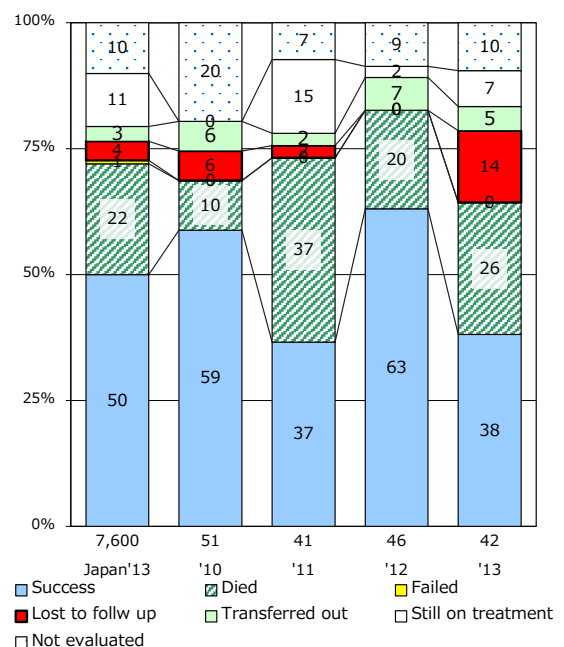

† Excluding unknown Tx(%)	'10	'11	'12	'13	'14
	2.7	0.0	1.7	1.8	6.1

TB statistics in 2014 (Population in Okayama 1,209,564)	
Among newly registered : (Japan)	
Foreign borns	9 5.6% (5.6%)
TB cases with homeless history	1 0.6% (1.1%)
Male aged 35-59, without job and receiving public assistance	0 0.0% (8.0%)

Trends	'10	'11	'12	'13	'14
Notified cases	172	214	191	160	162
Rate per 100,000 population	13.8	17.4	15.6	13.2	13.4
Sputum smear +ve. pul.cases	67	76	71	56	63
Rate per 100,000 population	5.4	6.2	5.8	4.6	5.2
Latent Tuberculosis Infection	24	105	112	60	59
Rate per 100,000 population	1.9	8.5	9.2	4.9	4.9

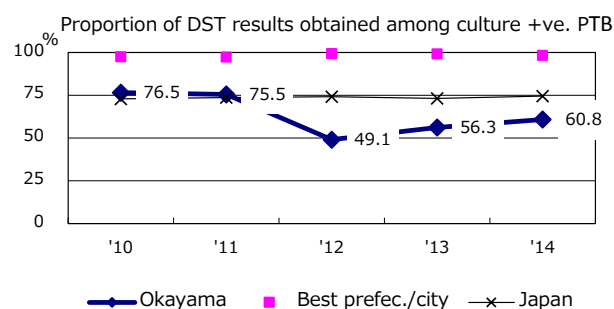
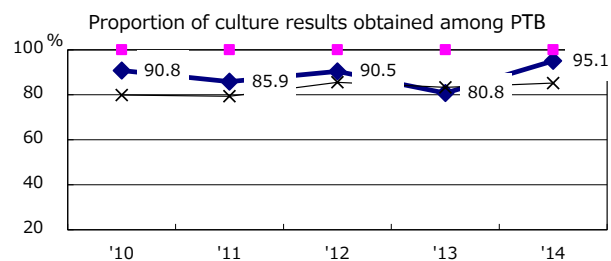
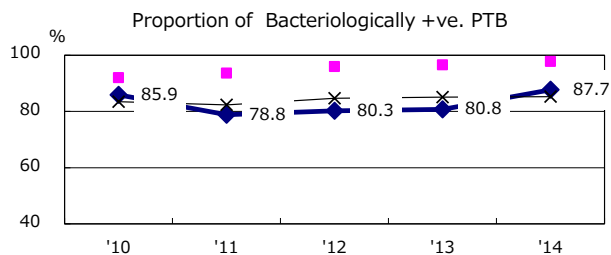
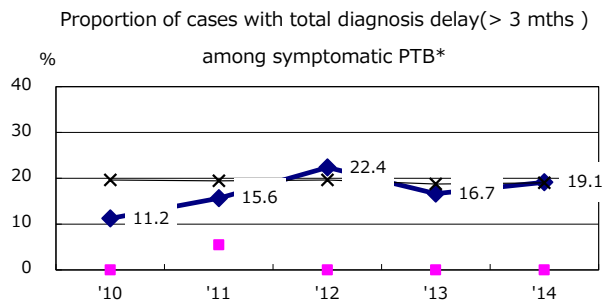
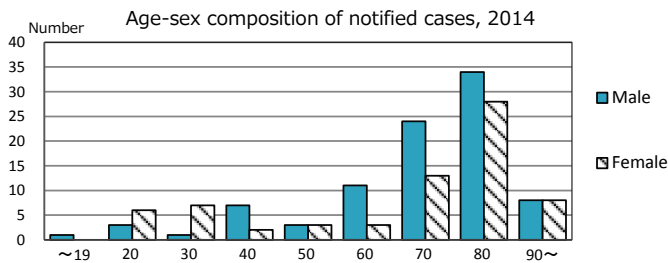

PTB : pumunary TB

† Excluding unknown delay(%)	'10	'11	'12	'13	'14
	22.6	18.6	30.9	42.6	27.7

Trends of TB notification rates, all forms and smear +ve.PTB

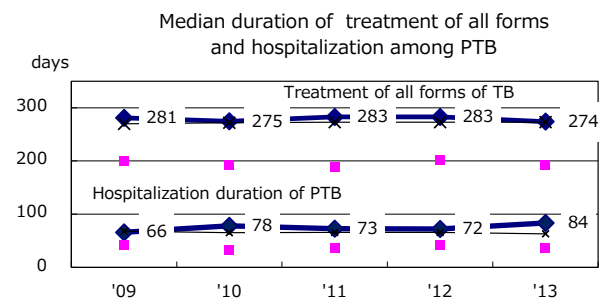
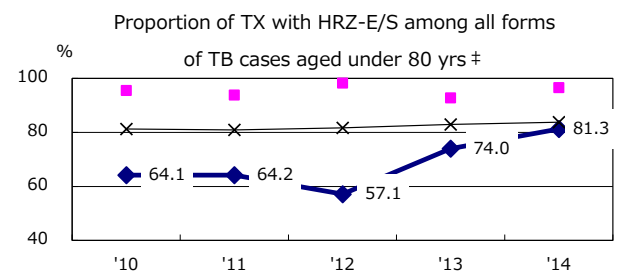
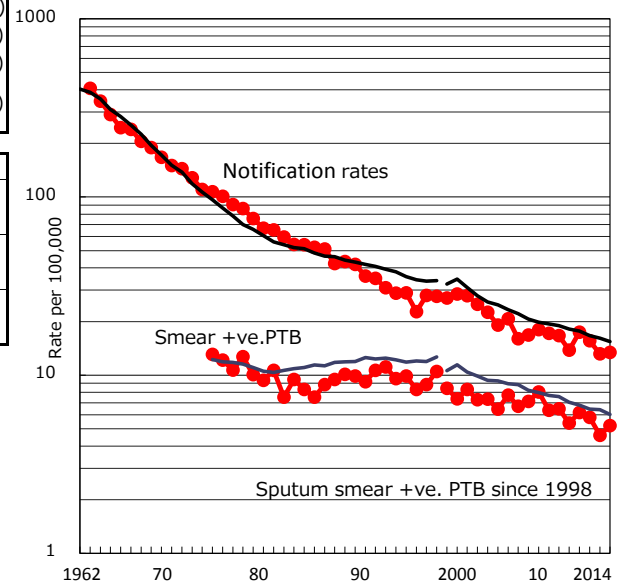

Treatment outcomes of new sputum smear +ve.TB

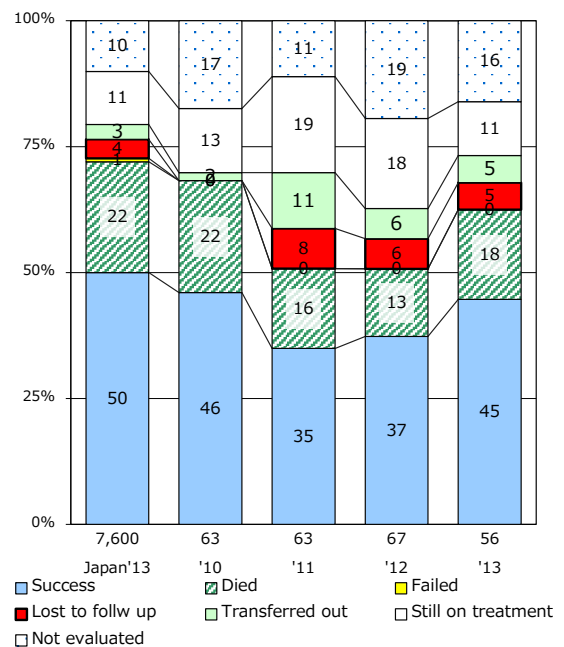

‡ Excluding unknown Tx(%)	'10	'11	'12	'13	'14
	2.1	3.2	1.9	3.8	4.8

TB statistics in 2014 (Population in Hiroshima 1,647,664)	
Among newly registered :	
Foreign borns	17 6.8% (5.6%)
TB cases with homeless history	1 0.4% (1.1%)
Male aged 35-59, without job and receiving public assistance	1 6.3% (8.0%)

Trends	'10	'11	'12	'13	'14
Notified cases	284	285	249	247	251
Rate per 100,000 population	16.8	17.0	15.0	14.9	15.2
Sputum smear +ve. pul.cases	101	105	106	101	84
Rate per 100,000 population	6.0	6.3	6.4	6.1	5.1
Latent Tuberculosis Infection	63	220	105	69	73
Rate per 100,000 population	3.7	13.1	6.3	4.2	4.4

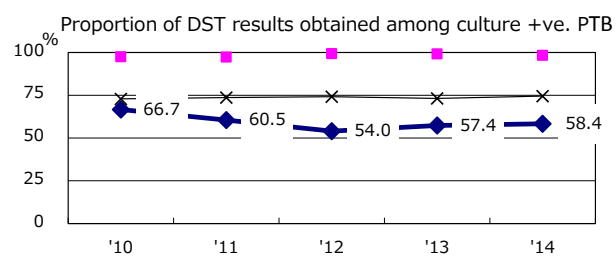
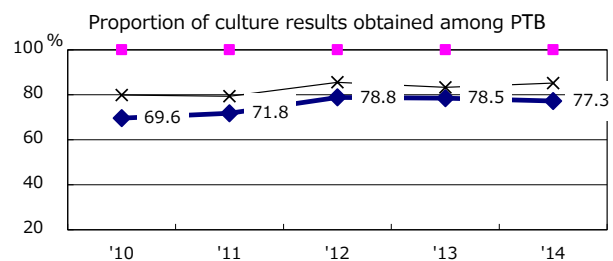
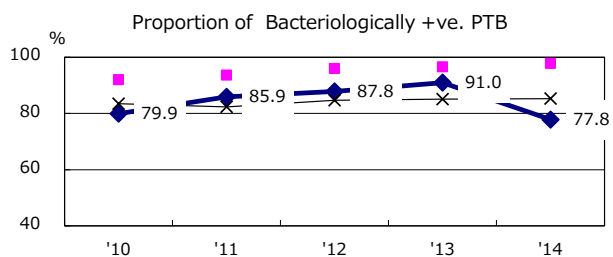
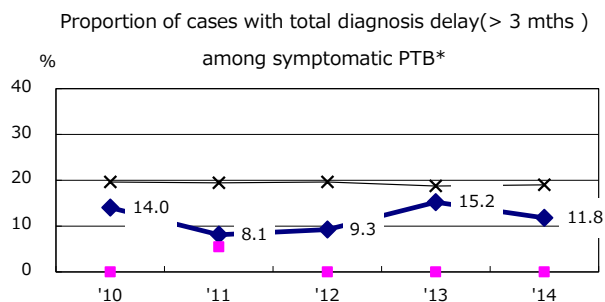
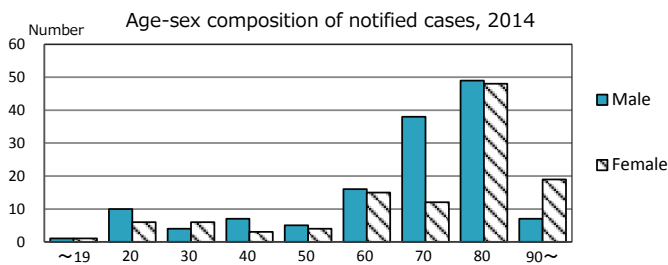

—◆— Hiroshima ■ Best pref./city —x— Japan

PTB : pulmonary TB

† Excluding unknown delay(%)	'10	'11	'12	'13	'14
	61.7	75.7	64.5	69.5	74.6

Trends of TB notification rates, all forms and smear +ve.PTB

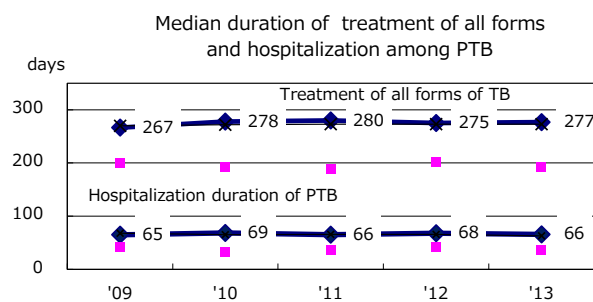
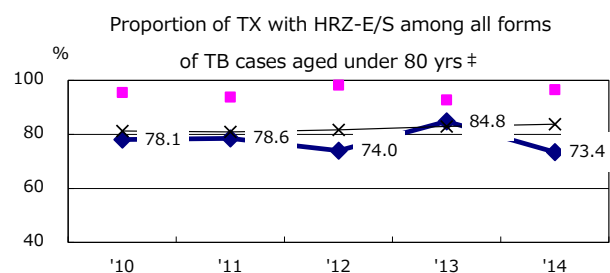
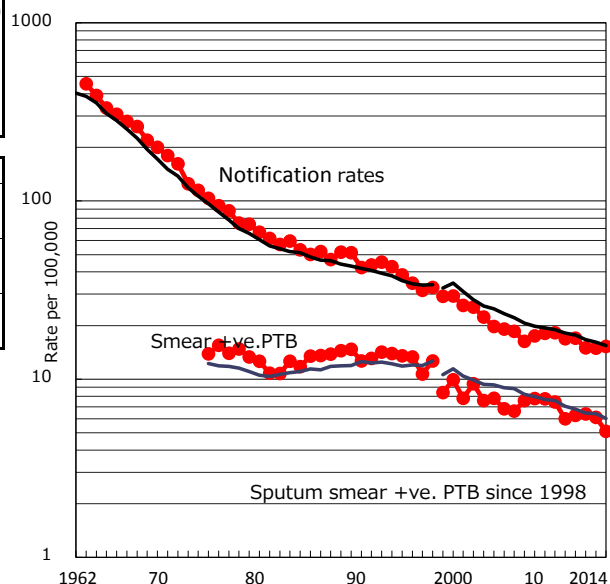

Treatment outcomes of new sputum smear +ve.TB

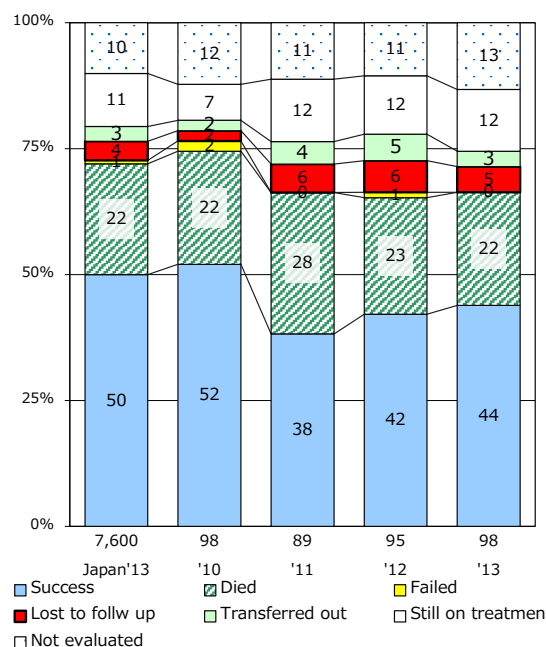

‡ Excluding unknown Tx(%)	'10	'11	'12	'13	'14
	1.8	0.6	2.3	3.1	0.0

TB statistics in 2014 (Population in Yamaguchi 1,408,178)	
Among newly registered : (Japan)	
Foreign borns	2 1.2% (5.6%)
TB cases with homeless history	1 0.6% (1.1%)
Male aged 35-59, without job and receiving public assistance	1 14.3% (8.0%)

Trends	'10	'11	'12	'13	'14
Notified cases	228	260	260	227	163
Rate per 100,000 population	15.7	18.0	18.2	16.0	11.6
Sputum smear +ve. pul.cases	107	104	98	89	68
Rate per 100,000 population	7.4	7.2	6.9	6.3	4.8
Latent Tuberculosis Infection	12	74	103	43	78
Rate per 100,000 population	0.8	5.1	7.2	3.0	5.5

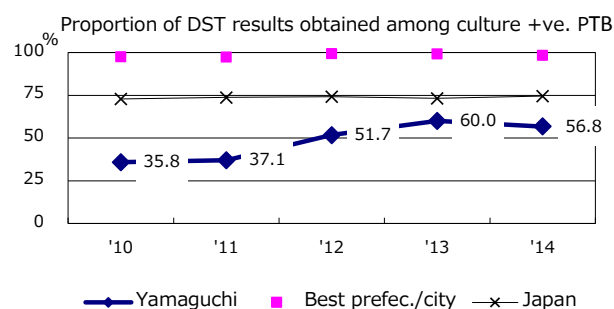
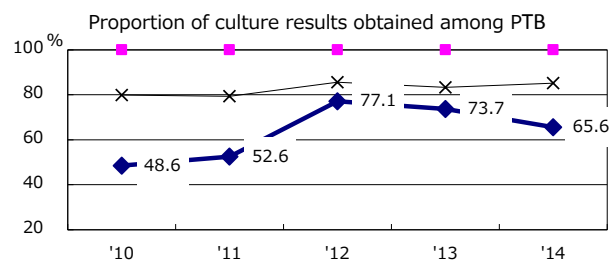
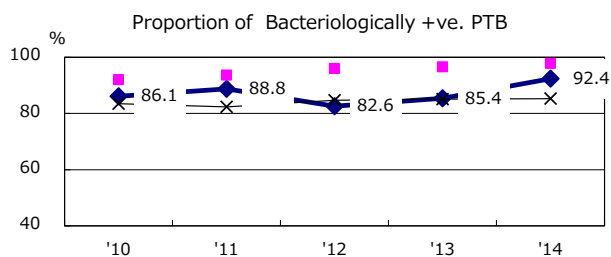
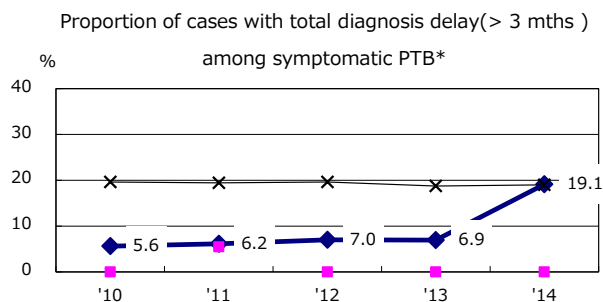
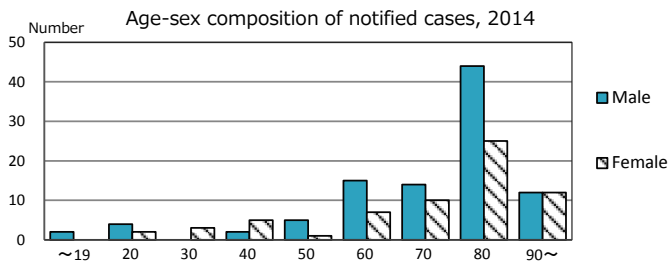

PTB : pulmonary TB

† Excluding unknown delay(%)	'10	'11	'12	'13	'14
	38.6	55.8	42.7	22.9	35.2

Trends of TB notification rates, all forms and smear +ve.PTB

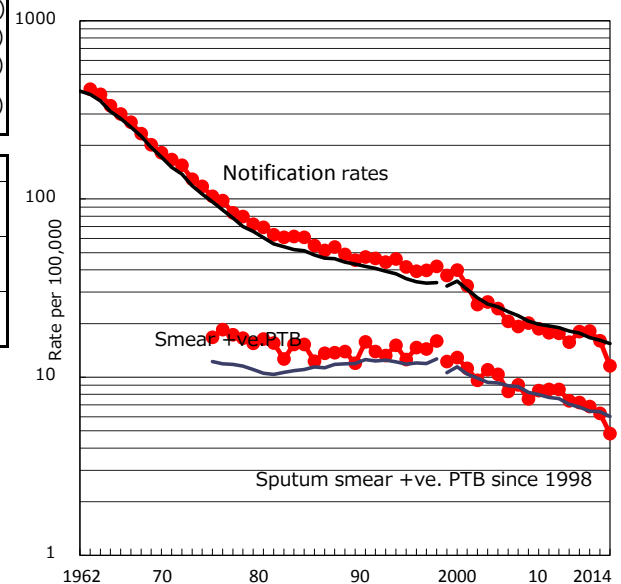

Proportion of TX with HRZ-E/S among all forms

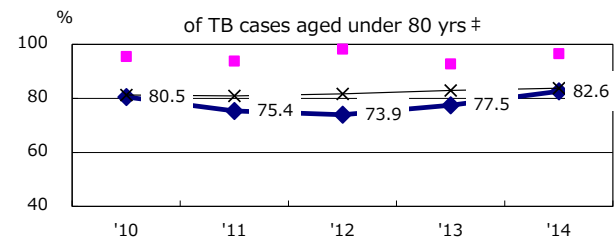

Median duration of treatment of all forms and hospitalization among PTB

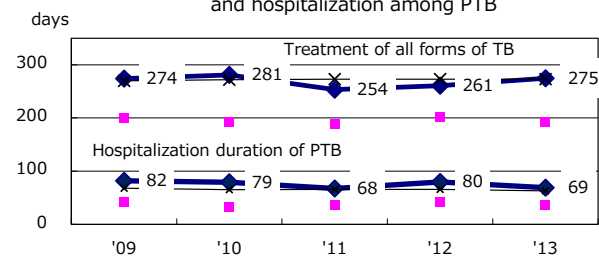

Treatment outcomes of new sputum smear +ve.TB

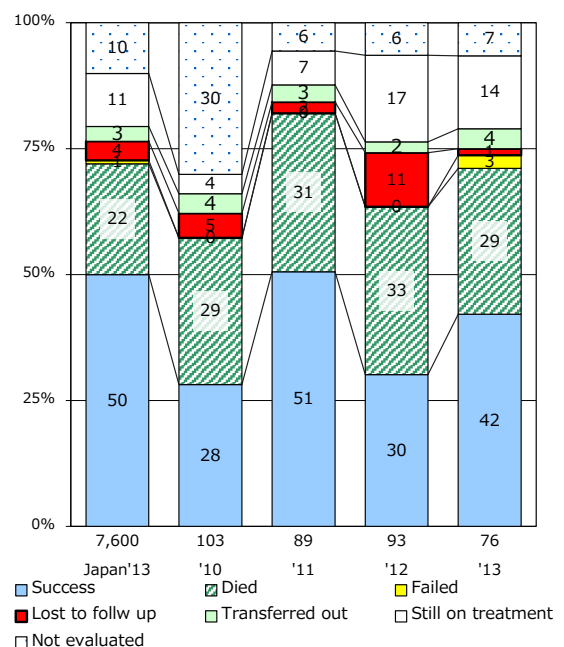

‡ Excluding unknown Tx(%)	'10	'11	'12	'13	'14
	2.4	6.3	2.1	0.9	1.4

TB statistics in 2014 (Population in Tokushima 763,864)	
Among newly registered : (Japan)	
Foreign borns	3 2.4% (5.6%)
TB cases with homeless history	0 0.0% (1.1%)
Male aged 35-59, without job and receiving public assistance	1 14.3% (8.0%)

Trends	'10	'11	'12	'13	'14
Notified cases	140	184	164	131	124
Rate per 100,000 population	17.8	23.6	21.1	17.0	16.2
Sputum smear +ve. pul.cases	64	83	52	36	56
Rate per 100,000 population	8.1	10.6	6.7	4.7	7.3
Latent Tuberculosis Infection	25	90	66	25	24
Rate per 100,000 population	3.2	11.5	8.5	3.2	3.1

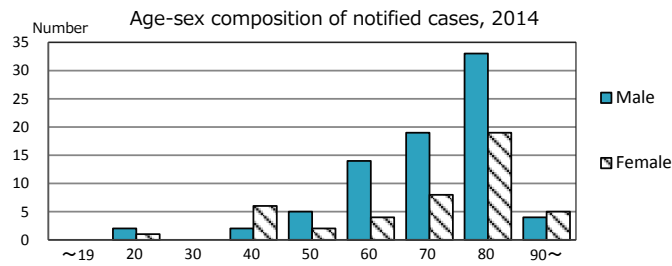

Proportion of cases with total diagnosis delay(> 3 mths) among symptomatic PTB*

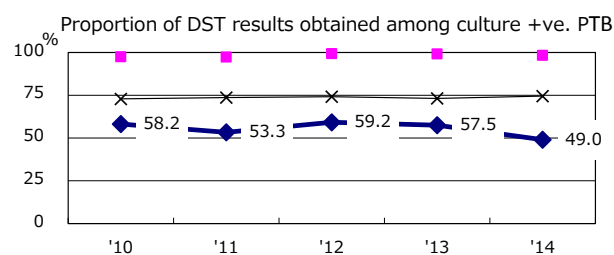
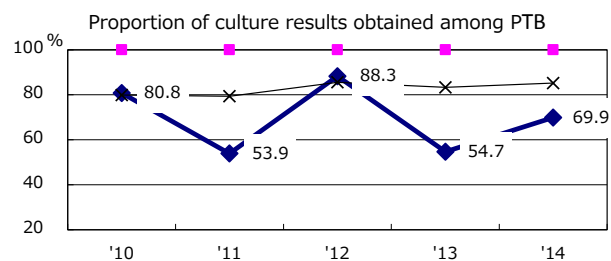
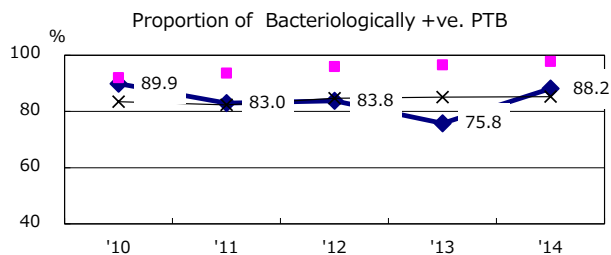
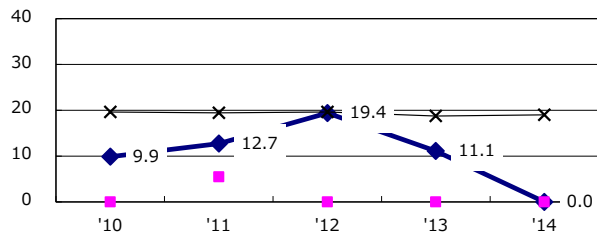

—●— Tokushima ■ Best prefec./city —×— Japan

PTB : pulmonary TB

† Excluding unknown delay(%)	'10	'11	'12	'13	'14
	14.7	17.7	23.9	42.3	80.0

Trends of TB notification rates, all forms and smear +ve.PTB

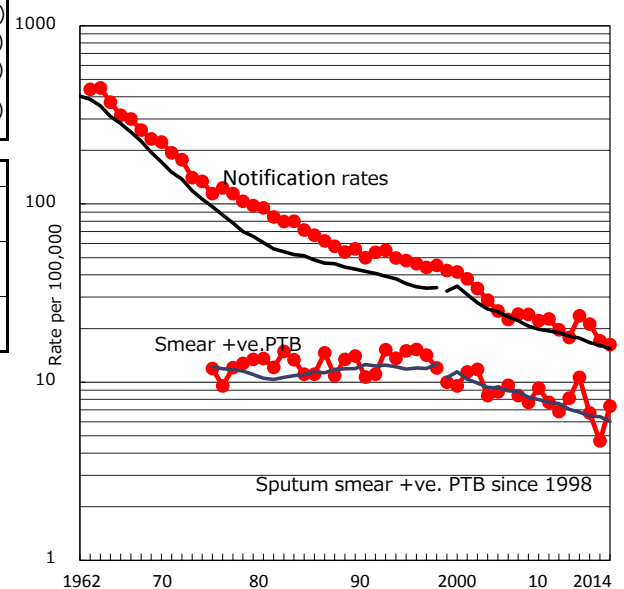

Proportion of TX with HRZ-E/S among all forms

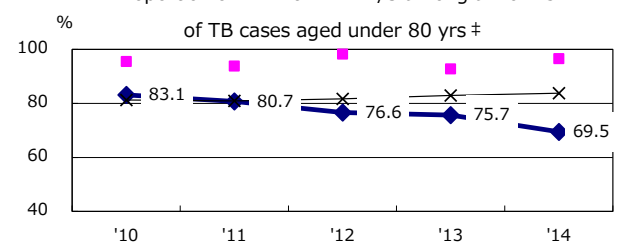

Median duration of treatment of all forms and hospitalization among PTB

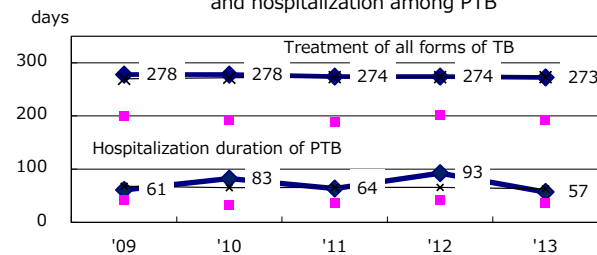

Treatment outcomes of new sputum smear +ve.TB

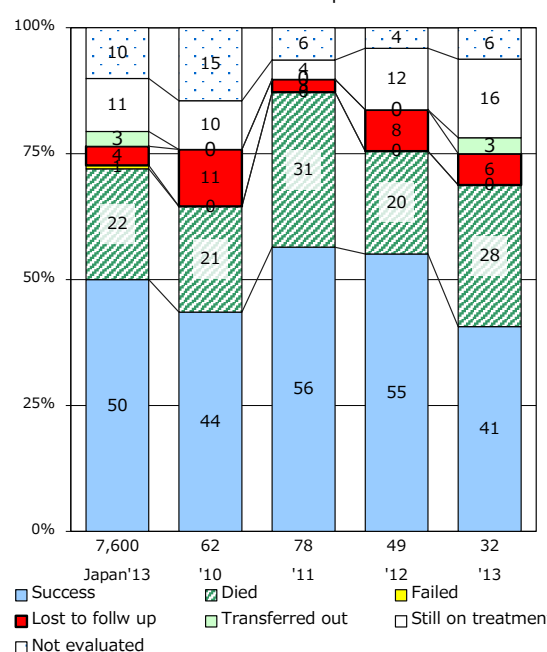

‡ Excluding unknown Tx(%)	'10	'11	'12	'13	'14
	0.0	1.8	0.0	5.1	6.3

TB statistics in 2014 (Population in Kagawa 981,082)	
Among newly registered : (Japan)	
Foreign borns	5 2.9% (5.6%)
TB cases with homeless history	1 0.6% (1.1%)
Male aged 35-59, without job and receiving public assistance	2 14.3% (8.0%)

Trends	'10	'11	'12	'13	'14
Notified cases	152	139	166	177	171
Rate per 100,000 population	15.3	14.0	16.8	18.0	17.4
Sputum smear +ve. pul.cases	58	44	62	66	67
Rate per 100,000 population	5.8	4.4	6.3	6.7	6.8
Latent Tuberculosis Infection	36	43	37	30	27
Rate per 100,000 population	3.6	4.3	3.7	3.0	2.8

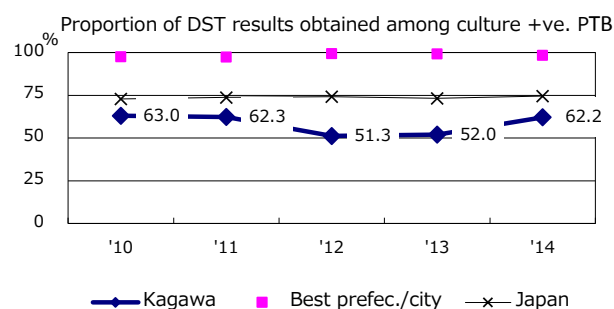
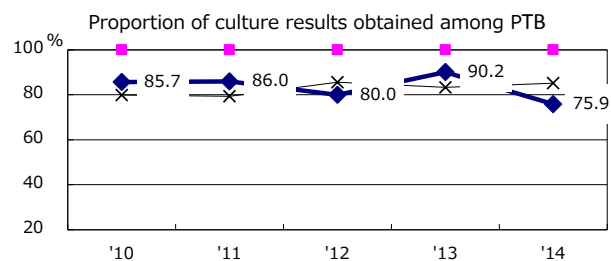
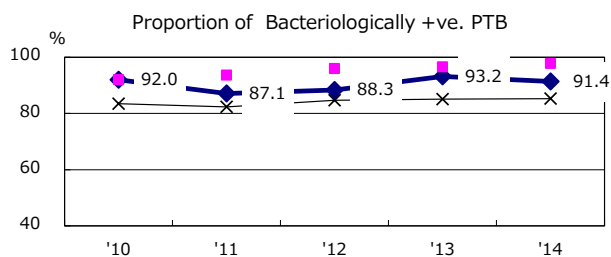
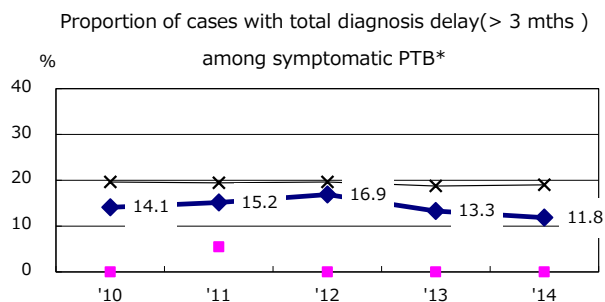
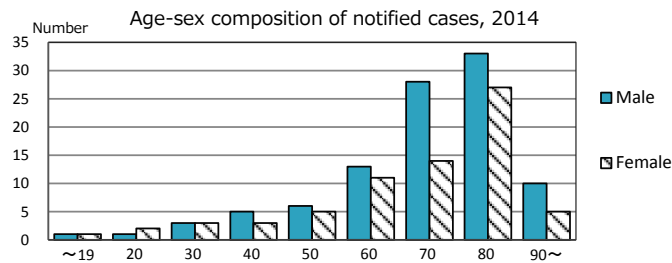

PTB : pulmonary TB

† Excluding unknown delay(%)	'10	'11	'12	'13	'14
	17.0	10.8	17.2	6.7	17.4

Trends of TB notification rates, all forms and smear +ve.PTB

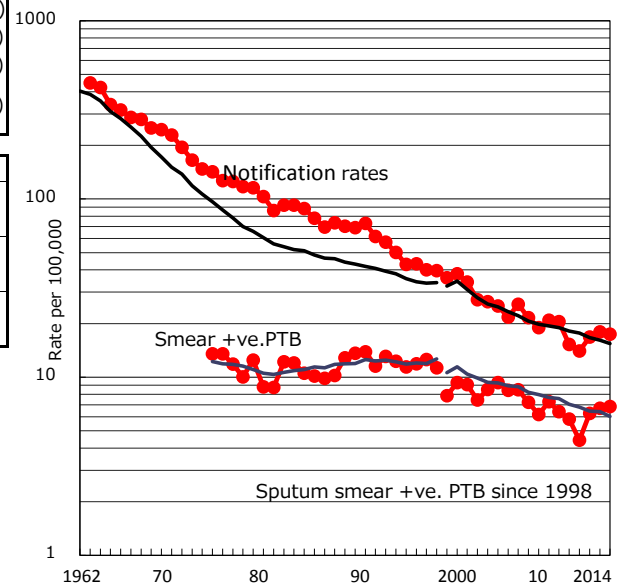

Proportion of TX with HRZ-E/S among all forms

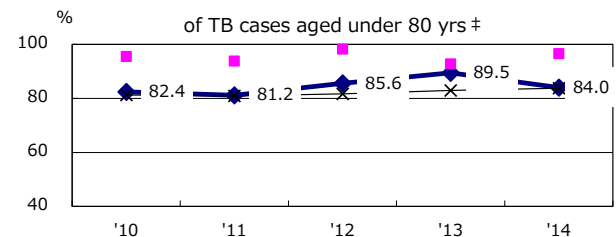

Median duration of treatment of all forms and hospitalization among PTB

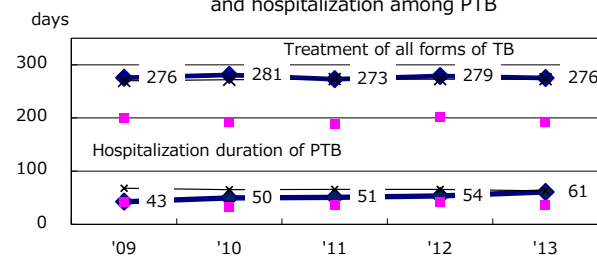

Treatment outcomes of new sputum smear +ve.TB

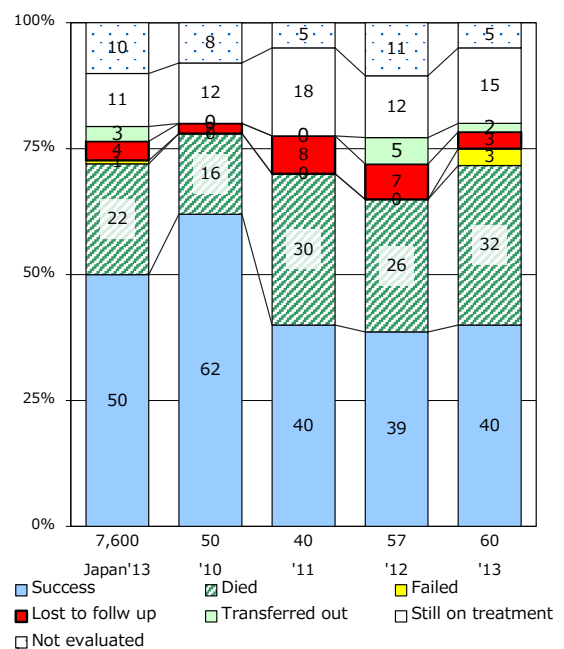

‡ Excluding unknown Tx(%)	'10	'11	'12	'13	'14
	0.0	1.4	5.3	1.3	2.1

TB statistics in 2014 (Population in Ehime 1,395,483)		
Among newly registered : (Japan)		
Foreign borns	3	1.6% (5.6%)
TB cases with homeless history	1	0.5% (1.1%)
Male aged 35-59, without job and receiving public assistance	2	11.8% (8.0%)

Trends	'10	'11	'12	'13	'14
Notified cases	276	218	189	171	188
Rate per 100,000 population	19.3	15.3	13.4	12.2	13.5
Sputum smear +ve. pul.cases	105	88	77	64	69
Rate per 100,000 population	7.3	6.2	5.4	4.6	4.9
Latent Tuberculosis Infection	19	58	23	35	46
Rate per 100,000 population	1.3	4.1	1.6	2.5	3.3

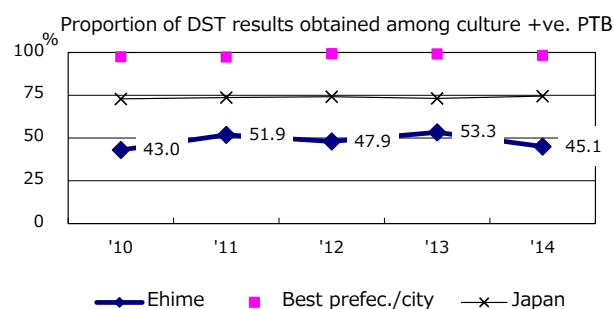
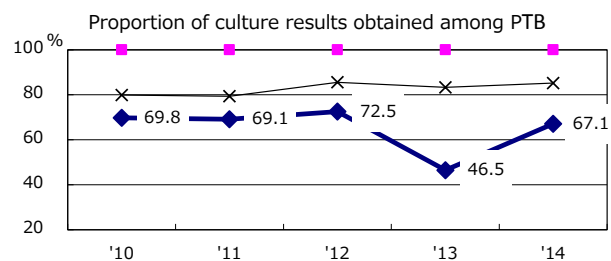
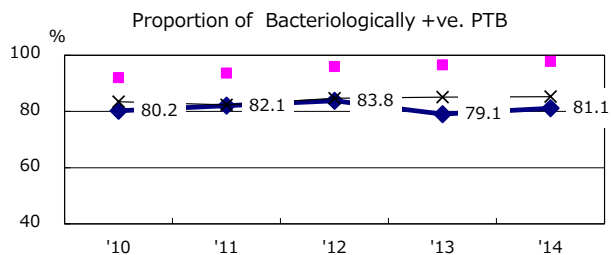
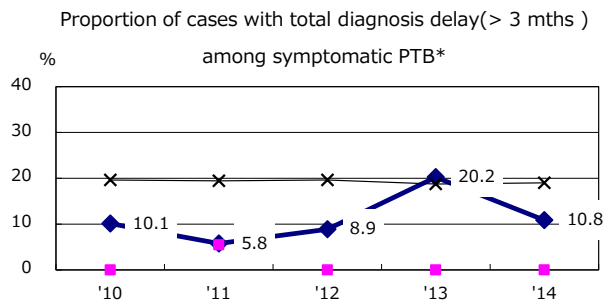
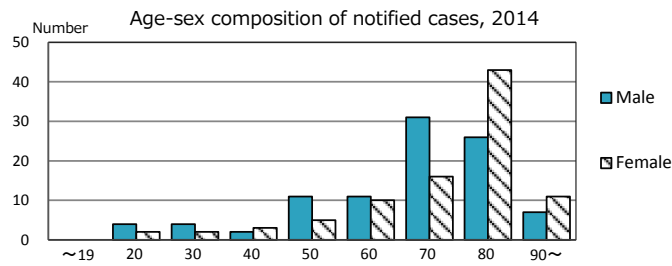

PTB : pulmonary TB

† Excluding unknown delay(%)	'10	'11	'12	'13	'14
	41.5	11.9	16.7	11.9	21.7

Trends of TB notification rates, all forms and smear +ve.PTB

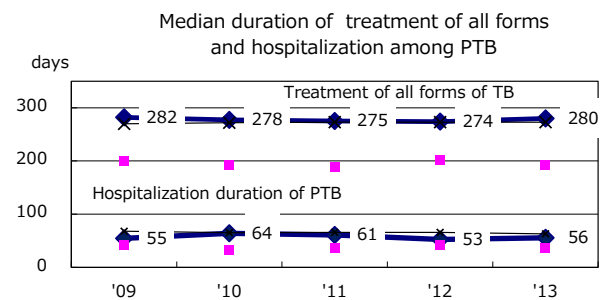
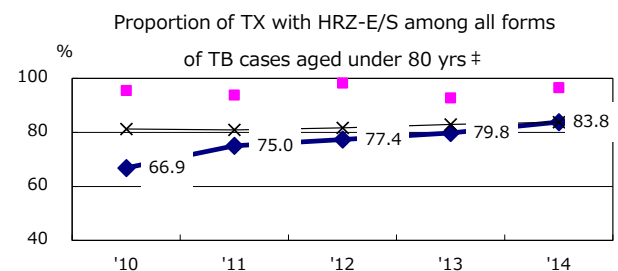
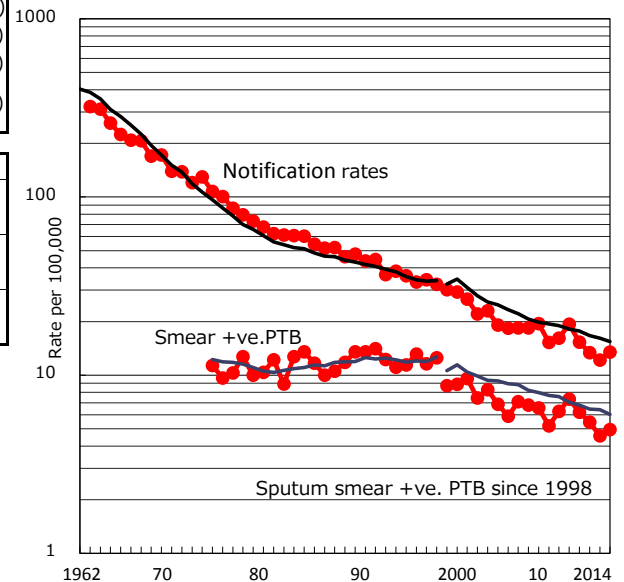

Treatment outcomes of new sputum smear +ve.TB

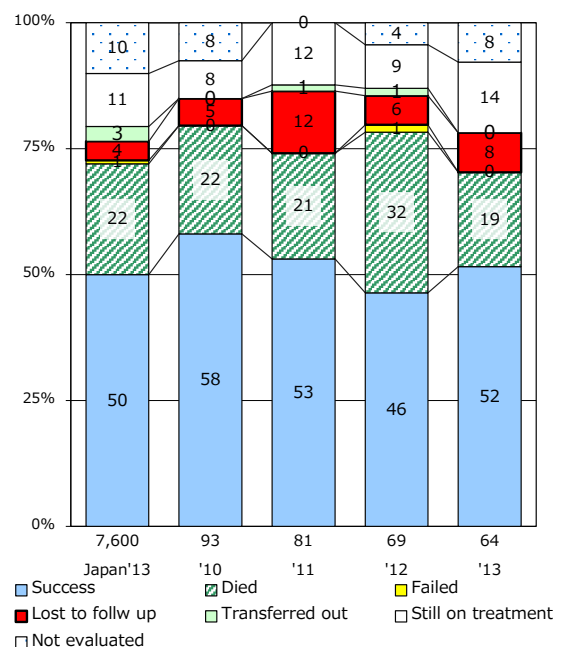

‡ Excluding unknown Tx(%)	'10	'11	'12	'13	'14
	1.7	1.4	1.9	1.0	2.0

TB statistics in 2014 (Population in Kochi 737,737)		
Among newly registered :		
Foreign borns	4	3.6% (5.6%)
TB cases with homeless history	0	0.0% (1.1%)
Male aged 35-59, without job and receiving public assistance	1	9.1% (8.0%)

Trends	'10	'11	'12	'13	'14
Notified cases	135	146	98	109	112
Rate per 100,000 population	17.7	19.2	13.0	14.6	15.2
Sputum smear +ve. pul.cases	58	61	46	56	49
Rate per 100,000 population	7.6	8.0	6.1	7.5	6.6
Latent Tuberculosis Infection	13	32	27	10	18
Rate per 100,000 population	1.7	4.2	3.6	1.3	2.4

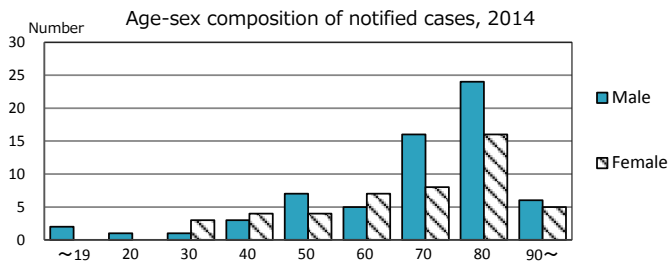

Proportion of cases with total diagnosis delay(> 3 mths) among symptomatic PTB*

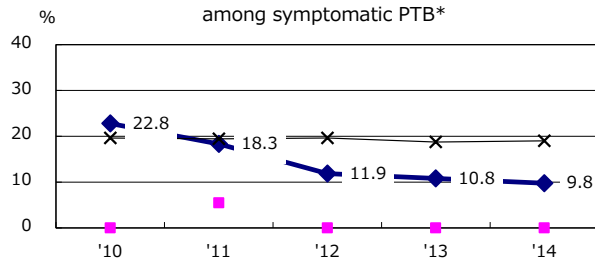

Proportion of Bacteriologically +ve. PTB

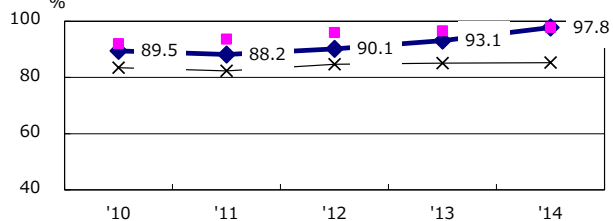

Proportion of culture results obtained among PTB

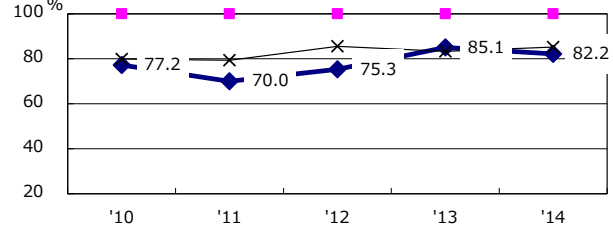

Proportion of DST results obtained among culture +ve. PTB

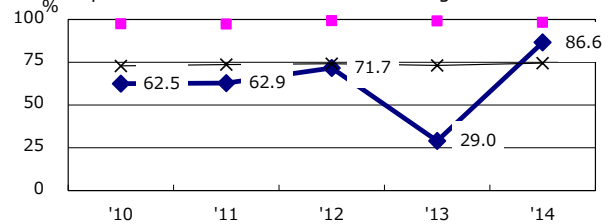

—◆— Kochi ■ Best prefec./city —×— Japan

PTB : pulmonary TB

† Excluding unknown delay(%)	'10	'11	'12	'13	'14
	10.2	28.6	10.6	51.3	45.3

Trends of TB notification rates, all forms and smear +ve.PTB

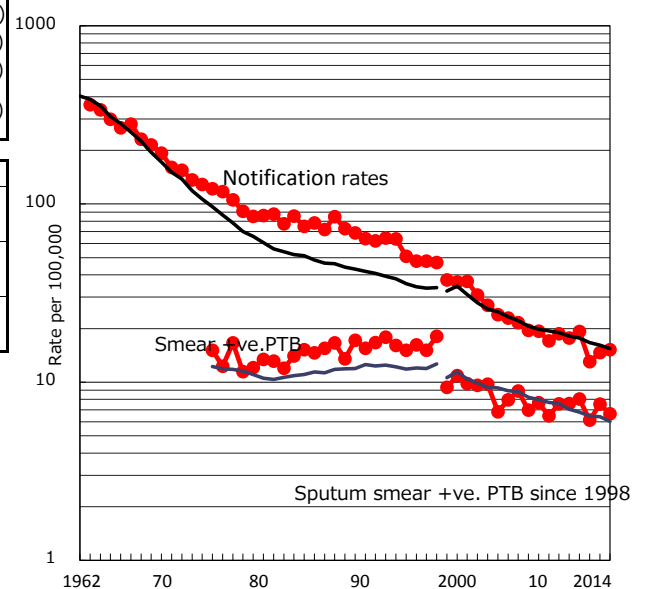

Proportion of TX with HRZ-E/S among all forms of TB cases aged under 80 yrs ‡

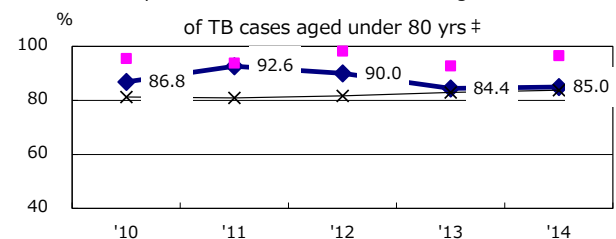

Median duration of treatment of all forms and hospitalization among PTB

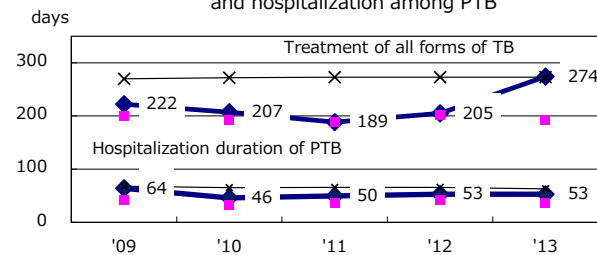

Treatment outcomes of new sputum smear +ve.TB

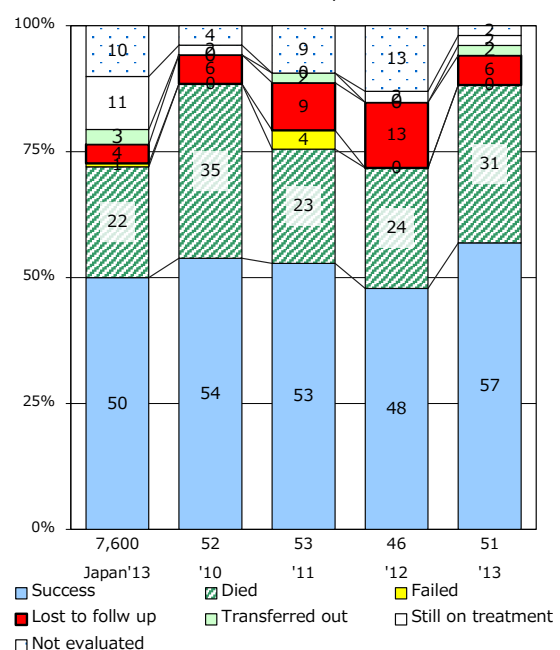

‡ Excluding unknown Tx(%)	'10	'11	'12	'13	'14
	1.3	1.4	2.0	2.2	1.6

TB statistics in 2014 (Population in Fukuoka 2,608,498)	
Among newly registered : (Japan)	
Foreign borns	17 4.6% (5.6%)
TB cases with homeless history	0 0.0% (1.1%)
Male aged 35-59, without job and receiving public assistance	2 6.5% (8.0%)

Trends	'10	'11	'12	'13	'14
Notified cases	481	488	424	397	373
Rate per 100,000 population	18.3	18.6	16.2	15.2	14.3
Sputum smear +ve. pul.cases	207	197	147	139	140
Rate per 100,000 population	7.9	7.5	5.6	5.3	5.4
Latent Tuberculosis Infection	68	113	194	143	134
Rate per 100,000 population	2.6	4.3	7.4	5.5	5.1

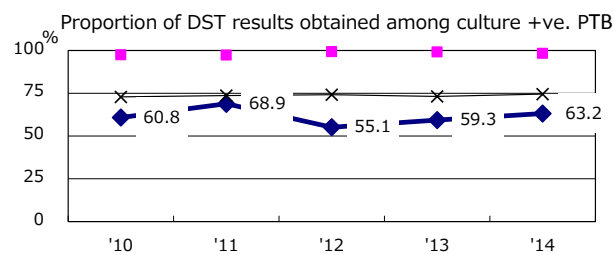
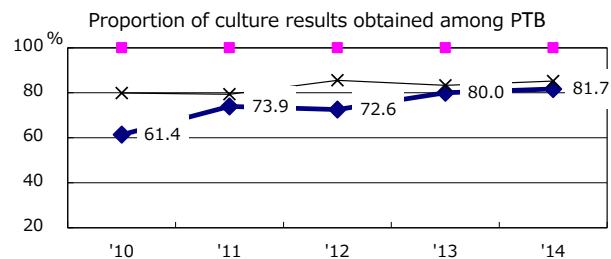
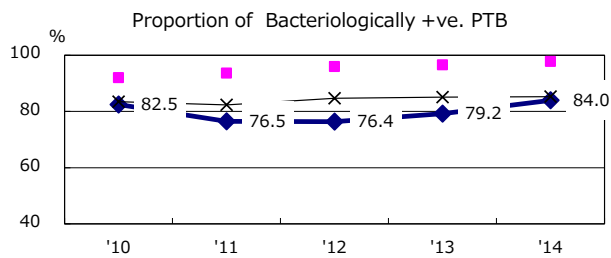
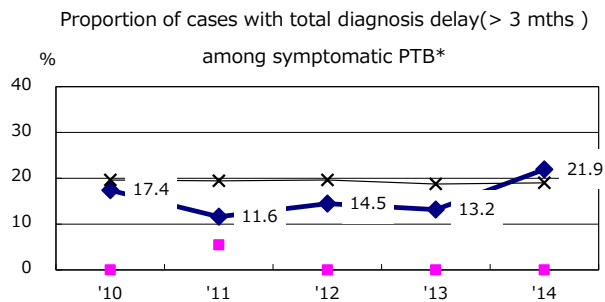
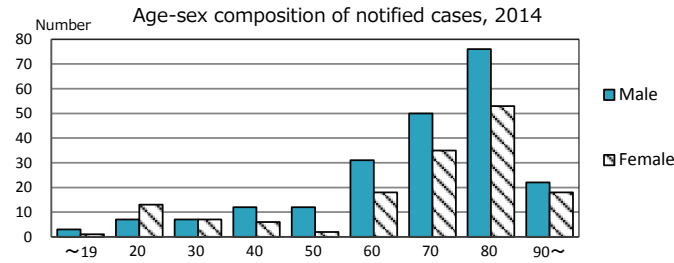

—◆— Fukuoka —■— Best pref./city —x— Japan

PTB : pulmonary TB

† Excluding unknown delay(%)	'10	'11	'12	'13	'14
	31.3	18.5	20.1	30.3	41.8

Trends of TB notification rates, all forms and smear +ve.PTB

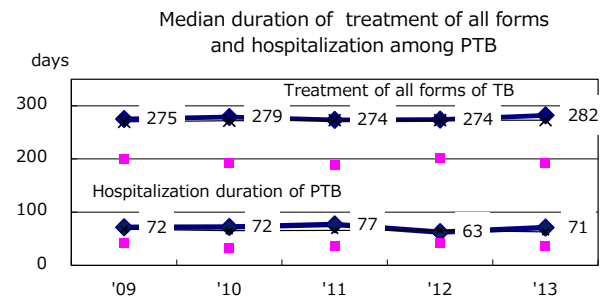
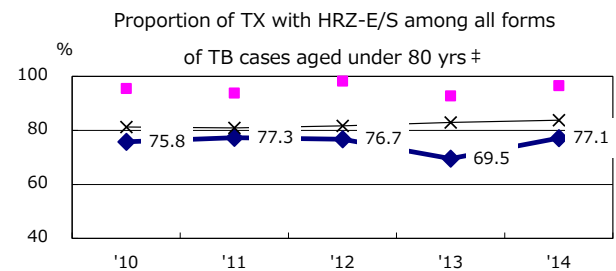
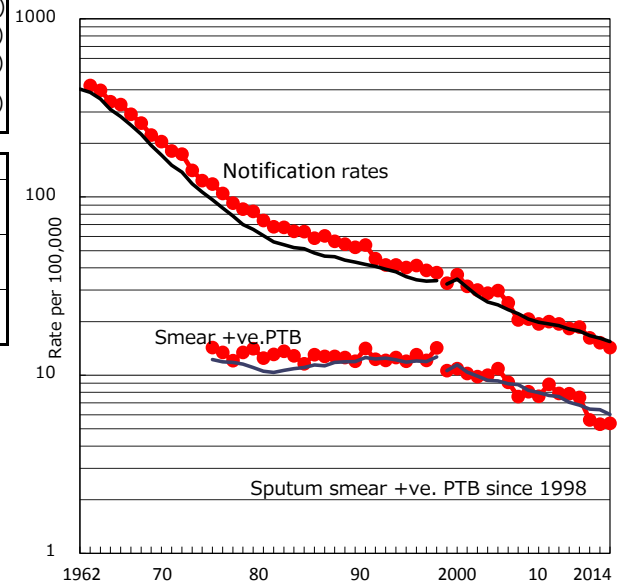

Treatment outcomes of new sputum smear +ve.TB

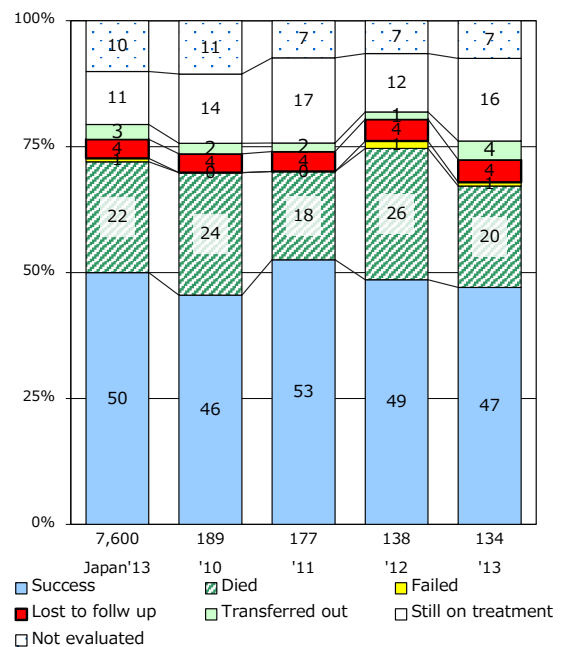

‡ Excluding unknown Tx(%)	'10	'11	'12	'13	'14
	3.2	1.9	1.9	1.3	1.5

TB statistics in 2014 (Population in Saga 835,040)		
Among newly registered : (Japan)		
Foreign borns	6	4.7% (5.6%)
TB cases with homeless history	0	0.0% (1.1%)
Male aged 35-59, without job and receiving public assistance	0	0.0% (8.0%)

Trends	'10	'11	'12	'13	'14
Notified cases	177	168	143	149	127
Rate per 100,000 population	20.8	19.8	17.0	17.7	15.2
Sputum smear +ve. pul.cases	53	55	62	64	53
Rate per 100,000 population	6.2	6.5	7.4	7.6	6.3
Latent Tuberculosis Infection	21	178	35	44	39
Rate per 100,000 population	2.5	21.0	4.1	5.2	4.7

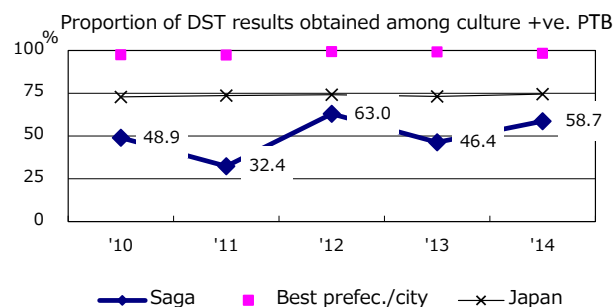
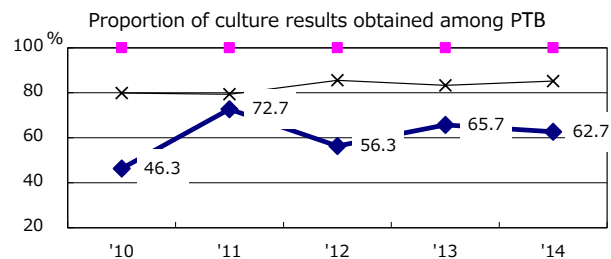
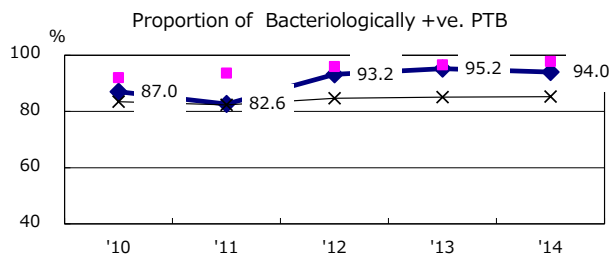
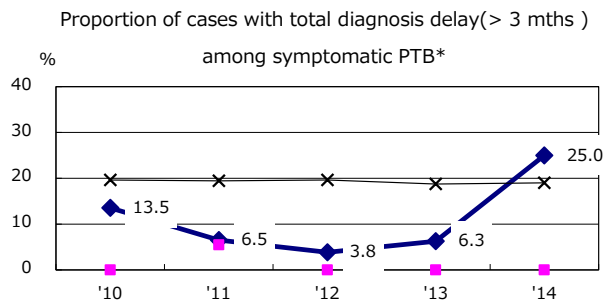
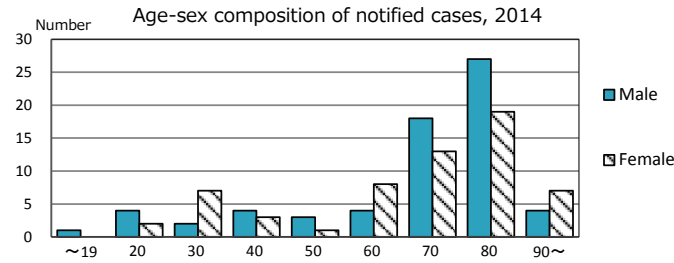

PTB : pulmonary TB

† Excluding unknown delay(%)

Year	'10	'11	'12	'13	'14
Proportion (%)	58.9	37.0	66.2	57.3	51.7

Trends of TB notification rates, all forms and smear +ve.PTB

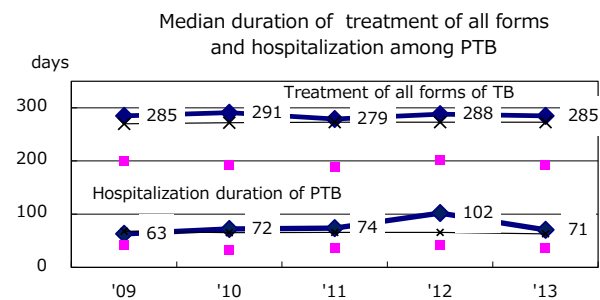
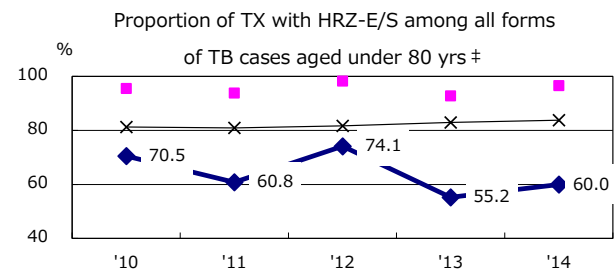
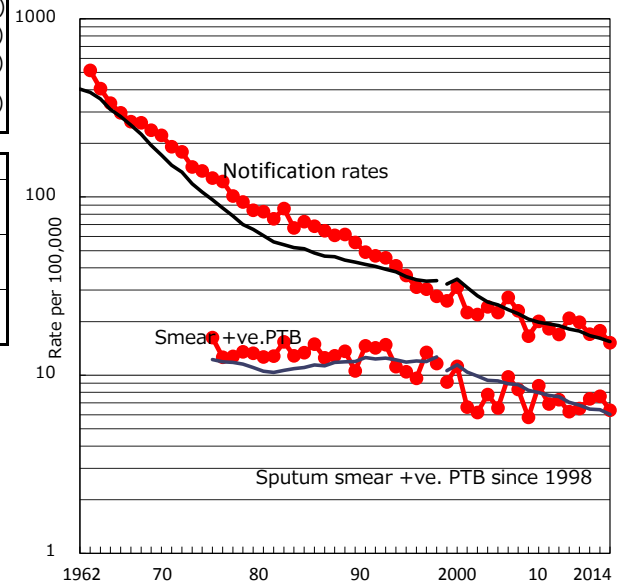

Treatment outcomes of new sputum smear +ve.TB

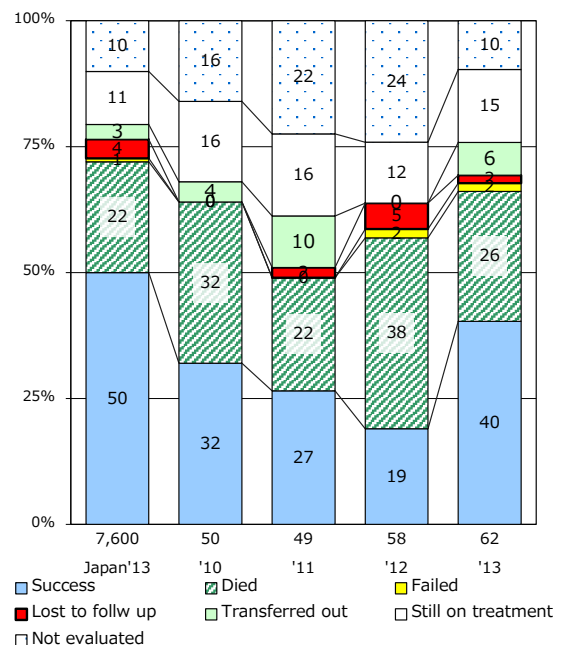

‡ Excluding unknown Tx(%)

Year	'10	'11	'12	'13	'14
Proportion (%)	9.5	13.4	7.9	9.5	7.1

TB statistics in 2014 (Population in Nagasaki 1,386,468)	
Among newly registered : (Japan)	
Foreign borns	11 3.6% (5.6%)
TB cases with homeless history	0 0.0% (1.1%)
Male aged 35-59, without job and receiving public assistance	1 3.7% (8.0%)

Trends	'10	'11	'12	'13	'14
Notified cases	332	297	286	278	307
Rate per 100,000 population	23.3	21.0	20.3	19.9	22.1
Sputum smear +ve. pul.cases	124	89	103	106	99
Rate per 100,000 population	8.7	6.3	7.3	7.6	7.1
Latent Tuberculosis Infection	33	91	73	102	146
Rate per 100,000 population	2.3	6.4	5.2	7.3	10.5

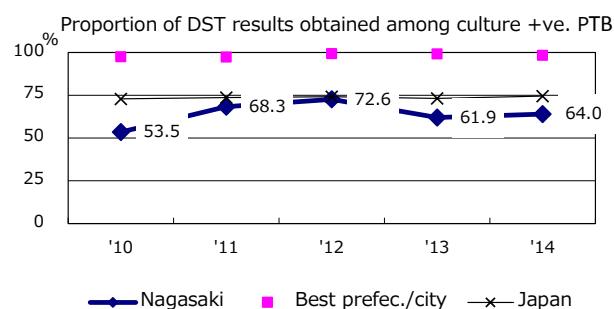
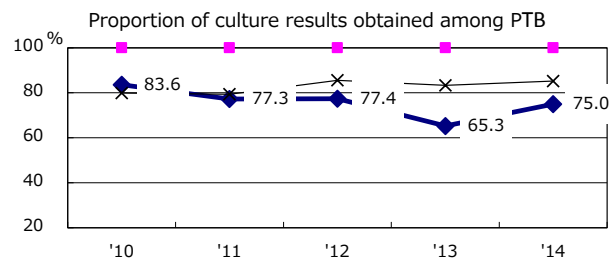
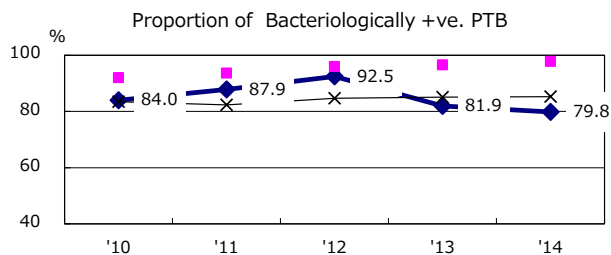
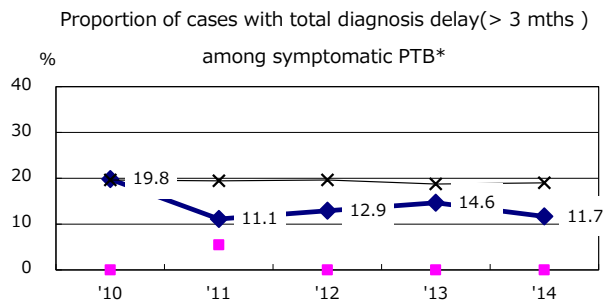
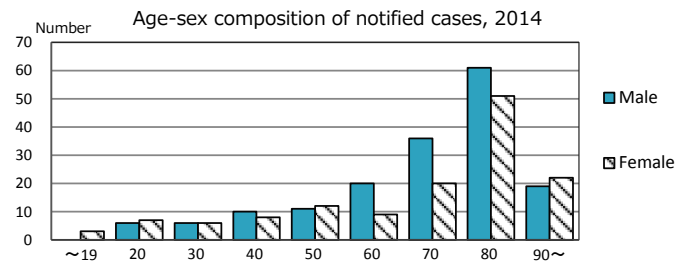

PTB : pulmonary TB

† Excluding unknown delay(%)

Year	'10	'11	'12	'13	'14
Excluding unknown delay(%)	49.2	50.6	42.9	51.5	52.5

Trends of TB notification rates, all forms and smear +ve.PTB

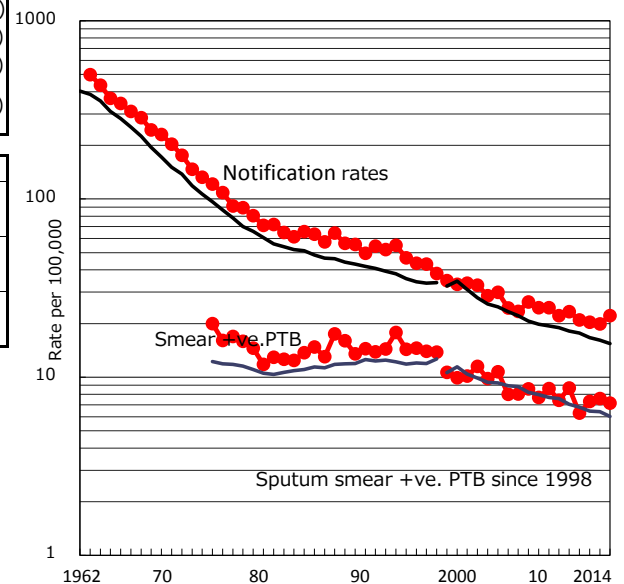

Proportion of TX with HRZ-E/S among all forms

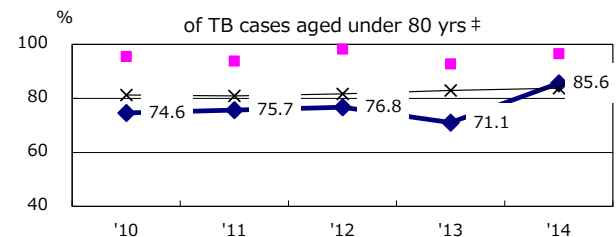

Median duration of treatment of all forms and hospitalization among PTB

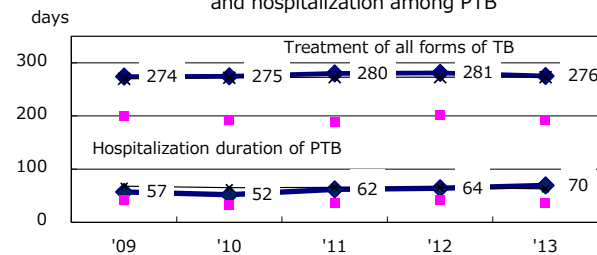

Treatment outcomes of new sputum smear +ve.TB

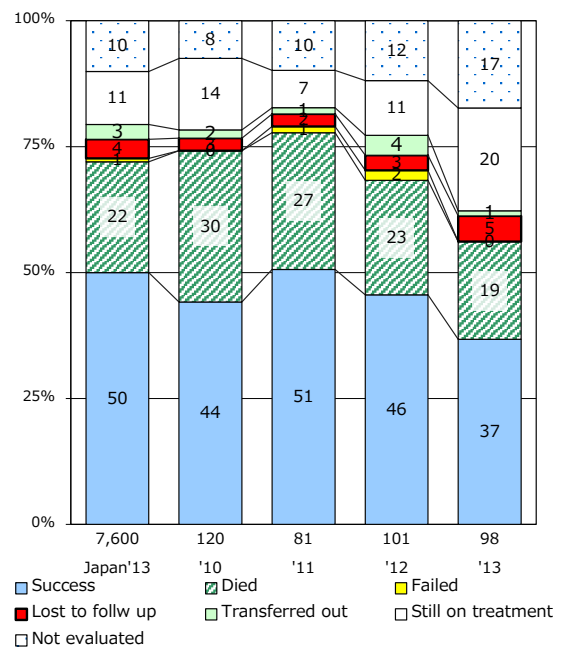

† Excluding unknown Tx(%)

Year	'10	'11	'12	'13	'14
Excluding unknown Tx(%)	1.1	0.7	0.0	2.6	0.6

TB statistics in 2014 (Population in Kumamoto 1,053,887)		
Among newly registered :		
Foreign borns	1	0.5% (5.6%)
TB cases with homeless history	1	0.5% (1.1%)
Male aged 35-59, without job and receiving public assistance	0	0.0% (8.0%)

Trends	'10	'11	'12	'13	'14
Notified cases	307	329	174	181	183
Rate per 100,000 population	16.9	18.2	16.3	17.1	17.4
Sputum smear +ve. pul.cases	119	118	71	64	65
Rate per 100,000 population	6.5	6.5	6.6	6.0	6.2
Latent Tuberculosis Infection	52	90	103	43	58
Rate per 100,000 population	2.9	5.0	9.6	4.1	5.5

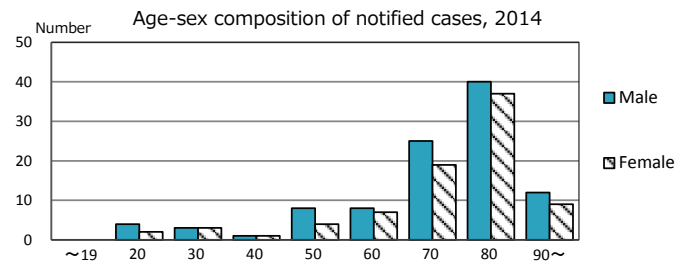

Proportion of cases with total diagnosis delay(> 3 mths) among symptomatic PTB*

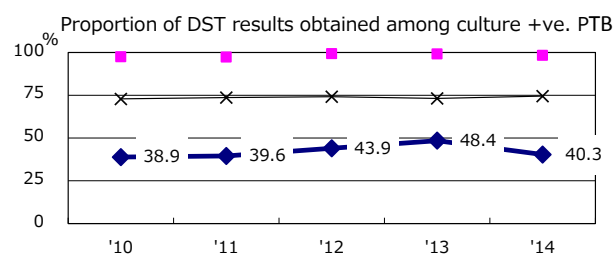
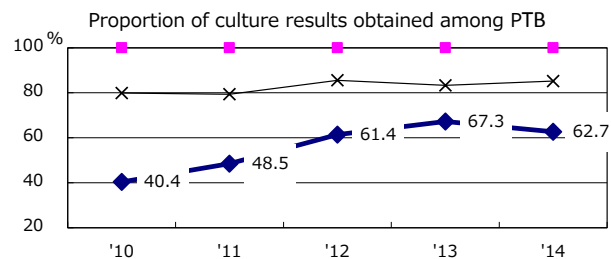
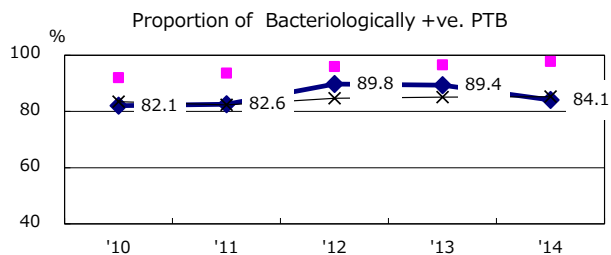
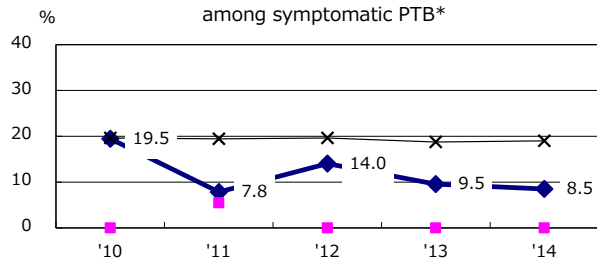

—●— Kumamoto ■ Best prefec./city —x— Japan

PTB : pulmonary TB

† Excluding unknown delay(%)	'10	'11	'12	'13	'14
	36.5	46.6	53.3	52.3	51.0

Trends of TB notification rates, all forms and smear +ve.PTB

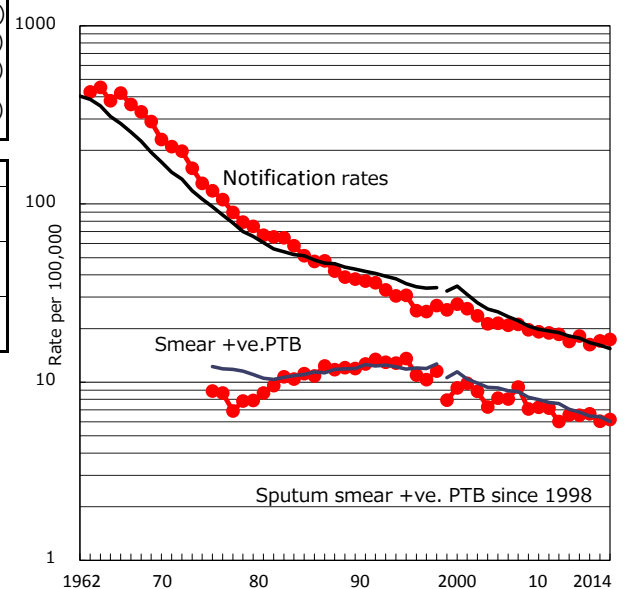

Proportion of TX with HRZ-E/S among all forms of TB cases aged under 80 yrs ‡

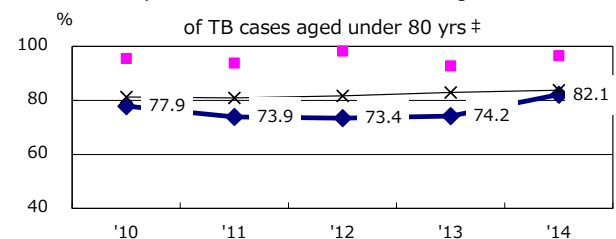

Median duration of treatment of all forms and hospitalization among PTB

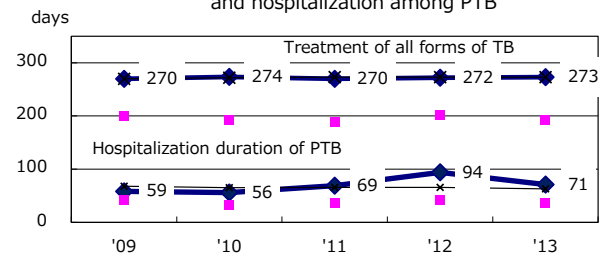

Treatment outcomes of new sputum smear +ve.TB

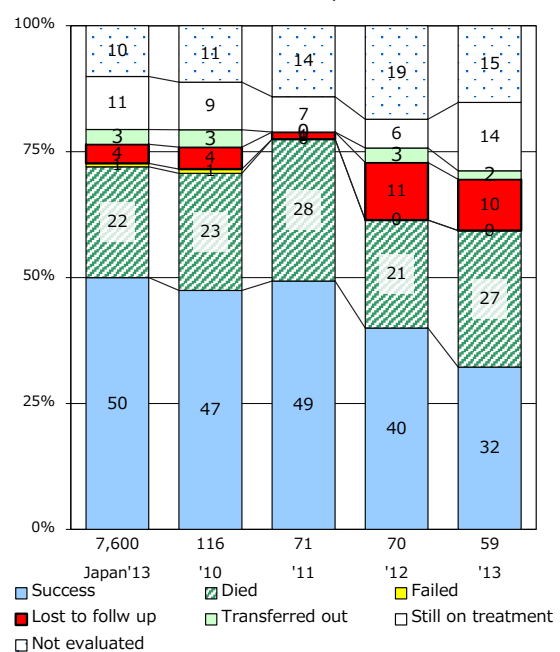

‡ Excluding unknown Tx(%)	'10	'11	'12	'13	'14
	7.0	5.0	2.5	1.1	1.2

TB statistics in 2014 (Population in Oita 1,171,061)		
Among newly registered : (Japan)		
Foreign borns	12	5.9% (5.6%)
TB cases with homeless history	0	0.0% (1.1%)
Male aged 35-59, without job and receiving public assistance	0	0.0% (8.0%)

Trends	'10	'11	'12	'13	'14
Notified cases	231	223	207	228	203
Rate per 100,000 population	19.3	18.7	17.5	19.3	17.3
Sputum smear +ve. pul.cases	99	96	88	106	86
Rate per 100,000 population	8.3	8.1	7.4	9.0	7.3
Latent Tuberculosis Infection	31	85	92	57	49
Rate per 100,000 population	2.6	7.1	7.8	4.8	4.2

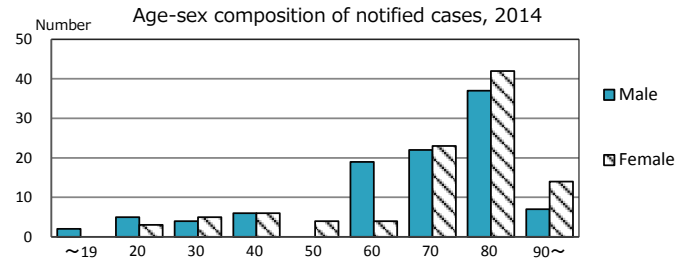

Proportion of cases with total diagnosis delay(> 3 mths) among symptomatic PTB*

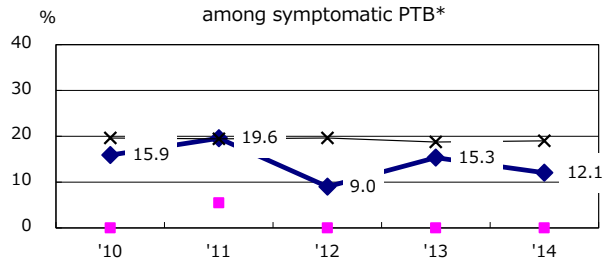

Proportion of Bacteriologically +ve. PTB

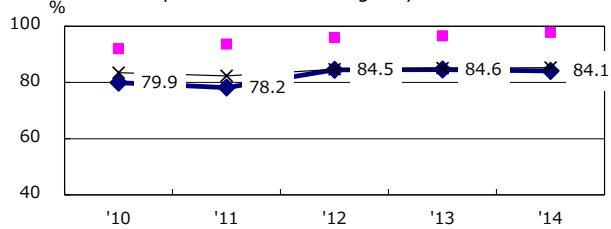

Proportion of culture results obtained among PTB

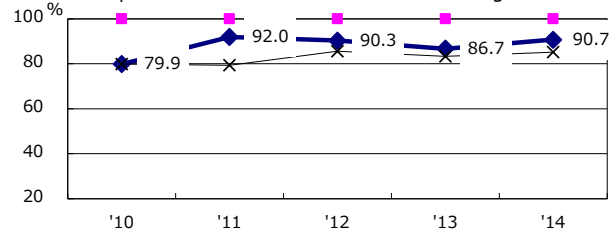

Proportion of DST results obtained among culture +ve. PTB

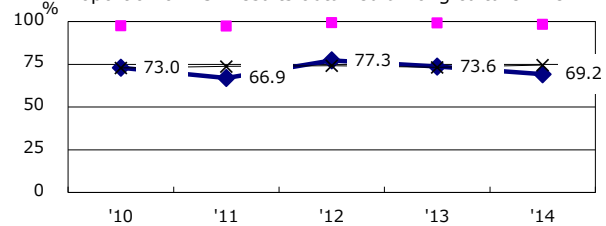

—●— Oita ■ Best prefec./city —×— Japan

PTB : pulmonary TB

† Excluding unknown delay(%)	'10	'11	'12	'13	'14
	21.3	26.4	17.4	24.5	51.3

Trends of TB notification rates, all forms and smear +ve.PTB

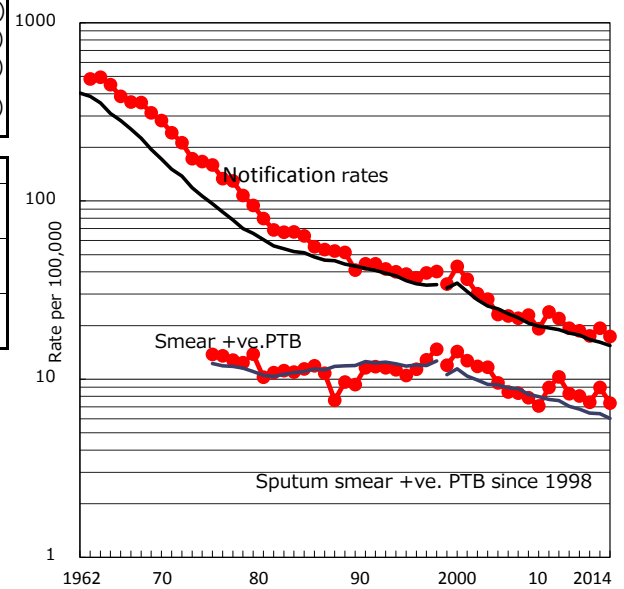

Proportion of TX with HRZ-E/S among all forms of TB cases aged under 80 yrs ‡

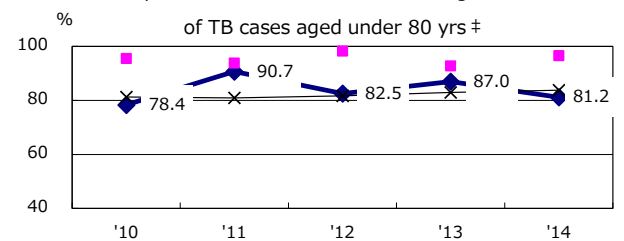

Median duration of treatment of all forms and hospitalization among PTB

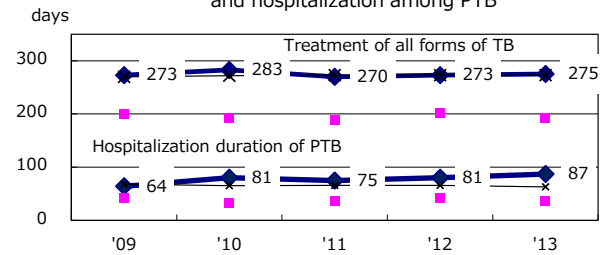

Treatment outcomes of new sputum smear +ve.TB

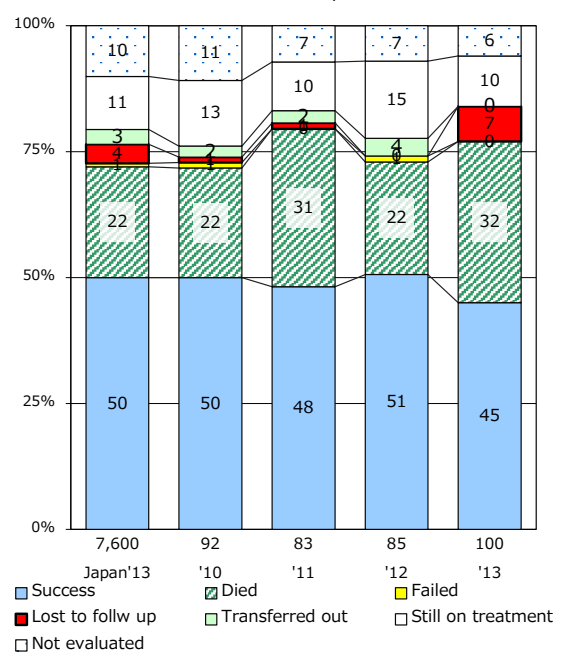

‡ Excluding unknown Tx(%)	'10	'11	'12	'13	'14
	0.7	0.0	0.8	0.0	1.9

TB statistics in 2014 (Population in Miyazaki 1,114,109)	
Among newly registered : (Japan)	
Foreign borns	7 4.1% (5.6%)
TB cases with homeless history	0 0.0% (1.1%)
Male aged 35-59, without job and receiving public assistance	1 8.3% (8.0%)

Trends	'10	'11	'12	'13	'14
Notified cases	152	179	170	157	169
Rate per 100,000 population	13.4	15.8	15.1	14.0	15.2
Sputum smear +ve. pul.cases	69	73	70	81	89
Rate per 100,000 population	6.1	6.5	6.2	7.2	8.0
Latent Tuberculosis Infection	41	59	73	65	65
Rate per 100,000 population	3.6	5.2	6.5	5.8	5.8

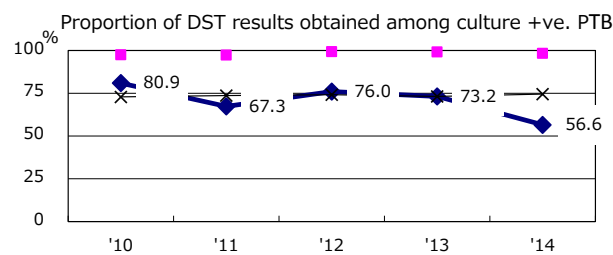
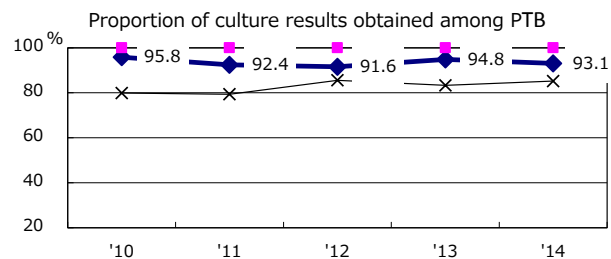
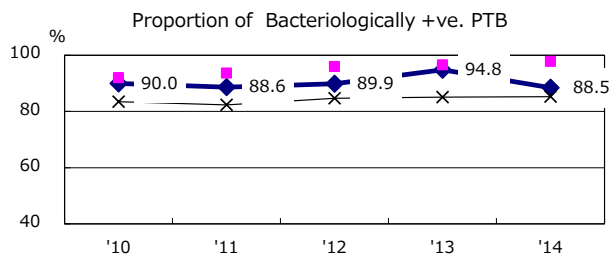
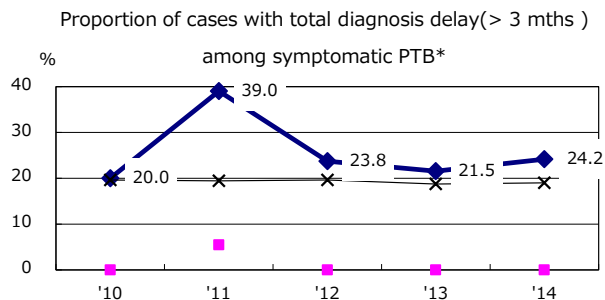
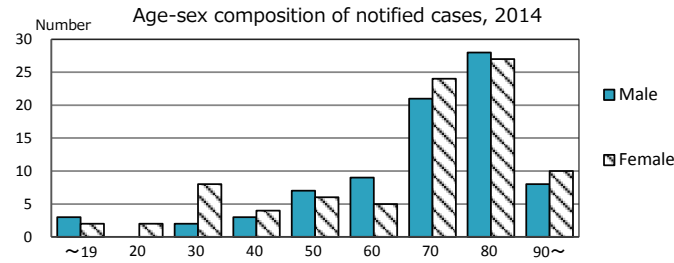

—◆— Miyazaki ■ Best prefec./city —x— Japan

PTB : pulmonary TB

† Excluding unknown delay(%)	'10	'11	'12	'13	'14
	62.0	60.6	20.8	27.8	36.1

Trends of TB notification rates, all forms and smear +ve.PTB

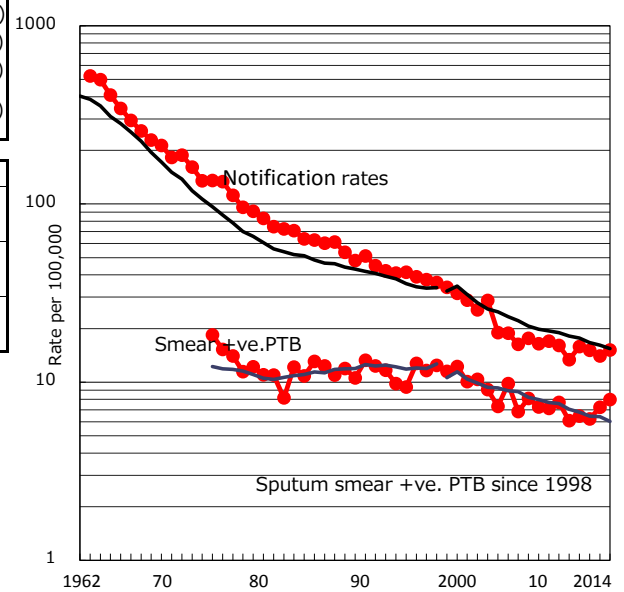

Proportion of TX with HRZ-E/S among all forms

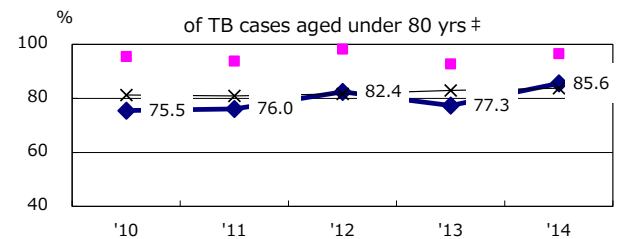

Median duration of treatment of all forms and hospitalization among PTB

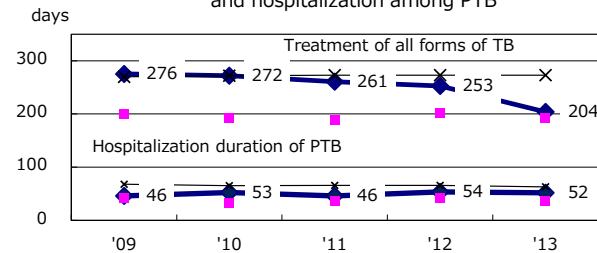

Treatment outcomes of new sputum smear +ve.TB

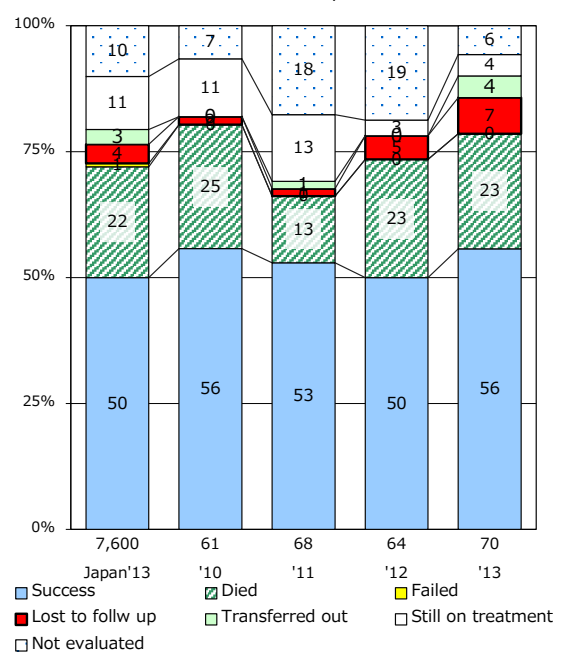

‡ Excluding unknown Tx(%)	'10	'11	'12	'13	'14
	3.0	1.0	3.2	5.1	6.3

TB statistics in 2014 (Population in Kagoshima 1,667,830)	
Among newly registered : (Japan)	
Foreign borns	4 1.4% (5.6%)
TB cases with homeless history	0 0.0% (1.1%)
Male aged 35-59, without job and receiving public assistance	3 10.7% (8.0%)

Trends	'10	'11	'12	'13	'14
Notified cases	352	305	314	261	281
Rate per 100,000 population	20.6	18.0	18.6	15.5	16.8
Sputum smear +ve. pul.cases	133	110	93	96	117
Rate per 100,000 population	7.8	6.5	5.5	5.7	7.0
Latent Tuberculosis Infection	41	71	48	48	63
Rate per 100,000 population	2.4	4.2	2.8	2.9	3.8

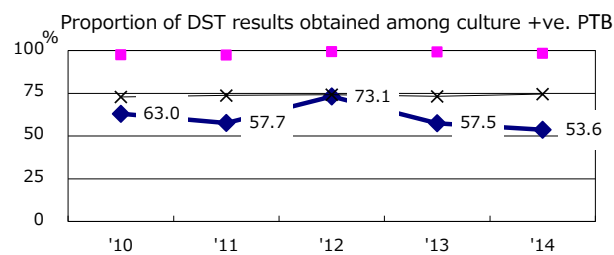
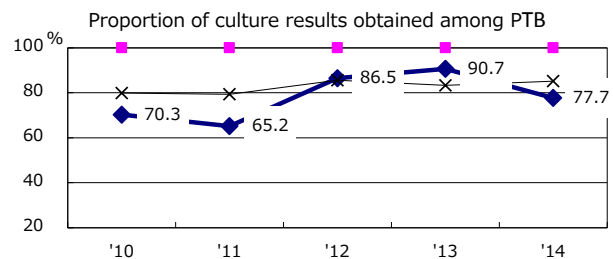
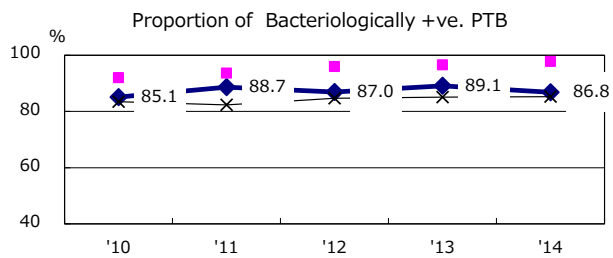
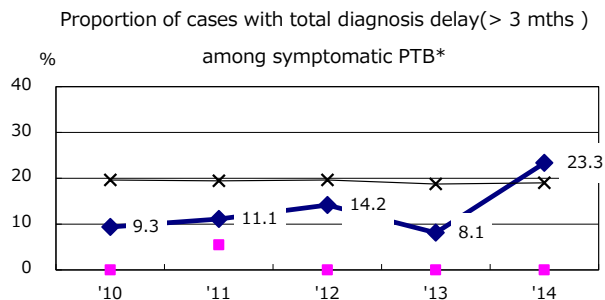
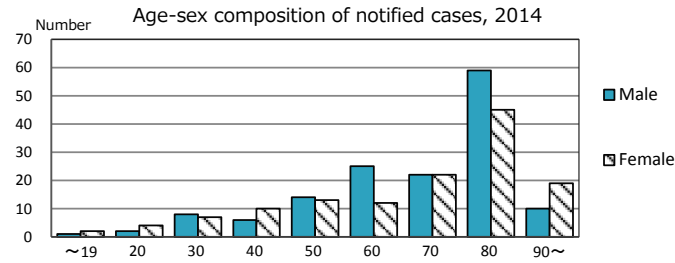

—◆— Kagoshima ■ Best prefec./city —×— Japan

PTB : pulmonary TB

† Excluding unknown delay(%)	'10	'11	'12	'13	'14
	47.0	46.2	36.5	29.7	33.7

Trends of TB notification rates, all forms and smear +ve.PTB

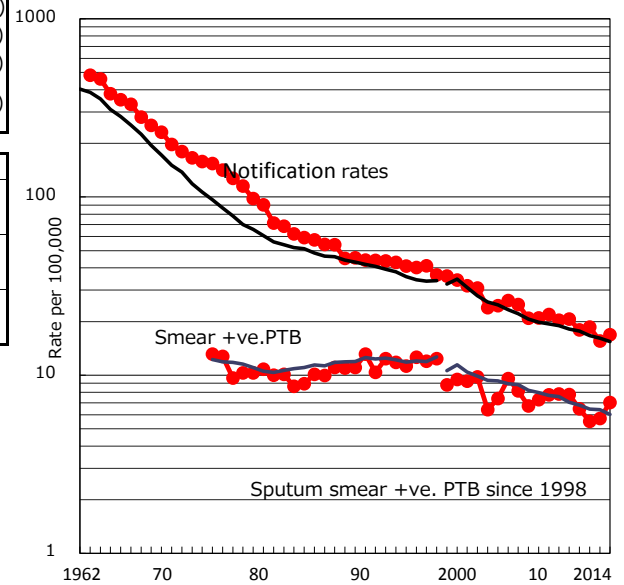

Proportion of TX with HRZ-E/S among all forms

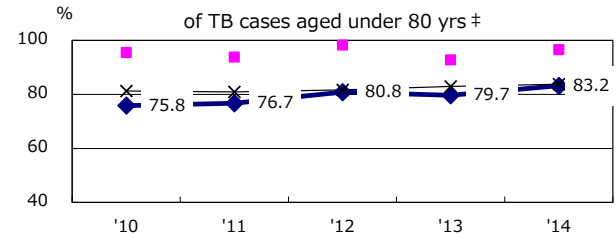

Median duration of treatment of all forms and hospitalization among PTB

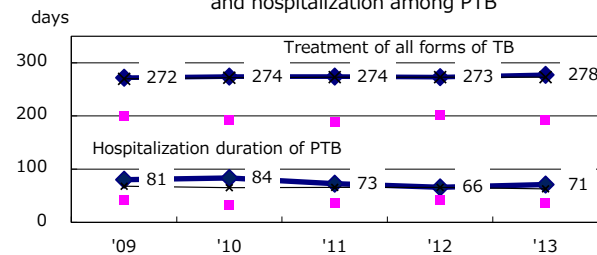

Treatment outcomes of new sputum smear +ve.TB

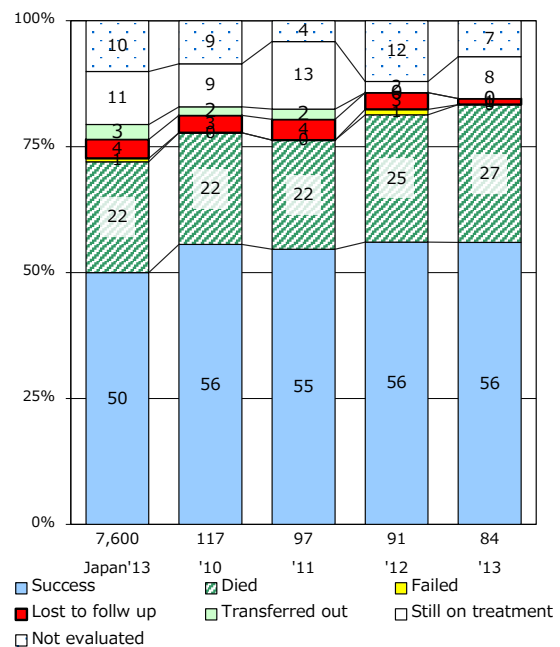

‡ Excluding unknown Tx(%)	'10	'11	'12	'13	'14
	1.4	2.6	2.7	3.9	7.4

TB statistics in 2014 (Population in Okinawa 1,420,865)	
Among newly registered : (Japan)	
Foreign borns	13 5.4% (5.6%)
TB cases with homeless history	1 0.4% (1.1%)
Male aged 35-59, without job and receiving public assistance	2 6.5% (8.0%)

Trends	'10	'11	'12	'13	'14
Notified cases	260	269	299	251	241
Rate per 100,000 population	18.7	19.2	21.2	17.7	17.0
Sputum smear +ve. pul.cases	94	88	93	83	97
Rate per 100,000 population	6.8	6.3	6.6	5.9	6.8
Latent Tuberculosis Infection	45	94	140	210	182
Rate per 100,000 population	3.2	6.7	9.9	14.8	12.8

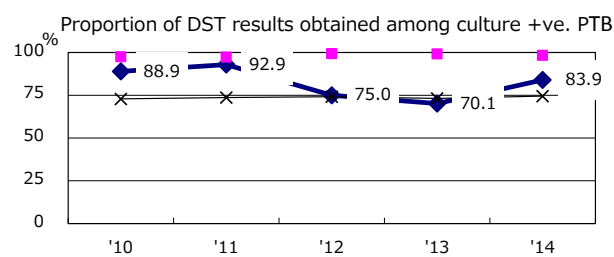
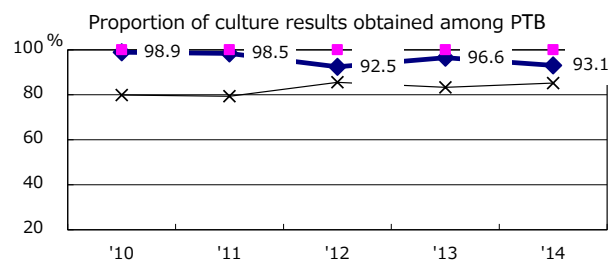
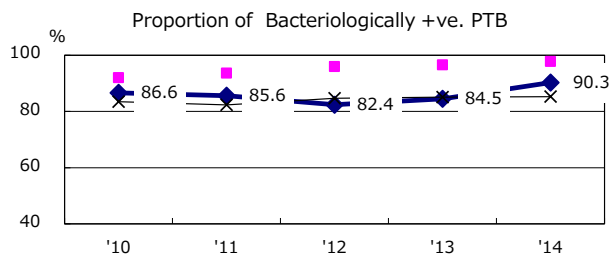
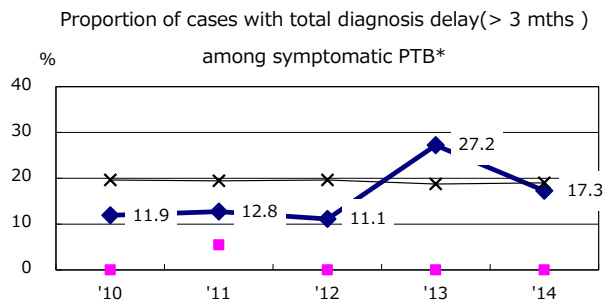
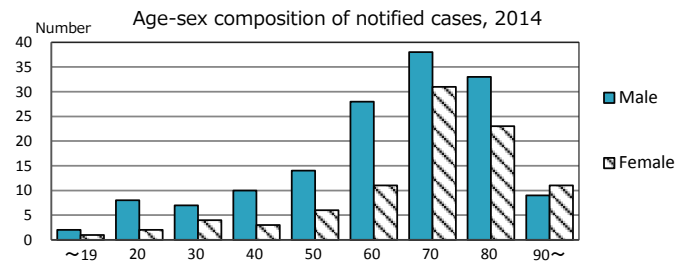

—●— Okinawa ■ Best pref./city —×— Japan

PTB : pulmonary TB

† Excluding unknown delay(%) '10 '11 '12 '13 '14
0.0 0.0 3.6 9.4 22.0

Trends of TB notification rates, all forms and smear +ve.PTB

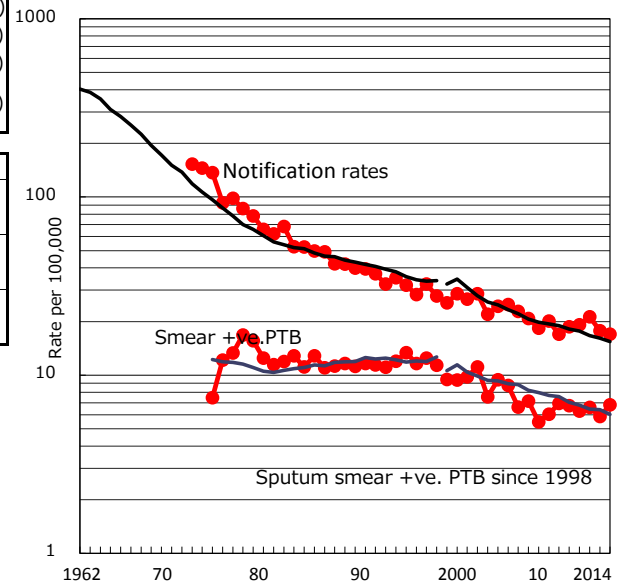

Proportion of TX with HRZ-E/S among all forms

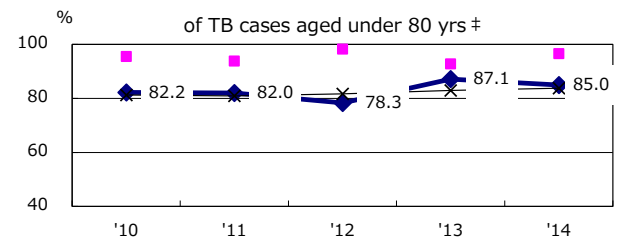

Median duration of treatment of all forms and hospitalization among PTB

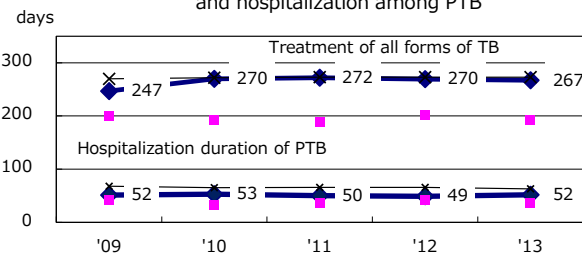

Treatment outcomes of new sputum smear +ve.TB

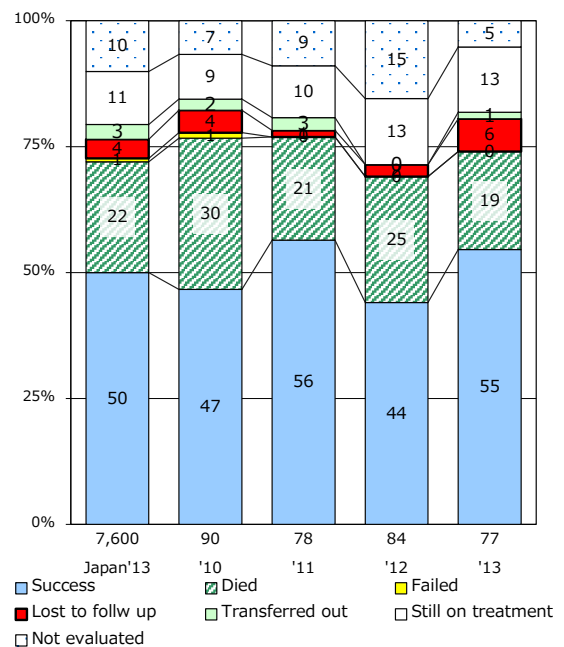

† Excluding unknown Tx(%) '10 '11 '12 '13 '14
1.1 1.6 1.9 0.0 3.0

TB statistics in 2014 (Population in Sapporo 1,942,648)	
Among newly registered : (Japan)	
Foreign borns	5 2.6% (5.6%)
TB cases with homeless history	0 0.0% (1.1%)
Male aged 35-59, without job and receiving public assistance	2 12.5% (8.0%)

Trends	'10	'11	'12	'13	'14
Notified cases	225	195	180	188	190
Rate per 100,000 population	11.9	10.2	9.3	9.7	9.8
Sputum smear +ve. pul.cases	81	75	66	63	64
Rate per 100,000 population	4.3	3.9	3.4	3.3	3.3
Latent Tuberculosis Infection	66	106	69	65	82
Rate per 100,000 population	3.5	5.6	3.6	3.4	4.2

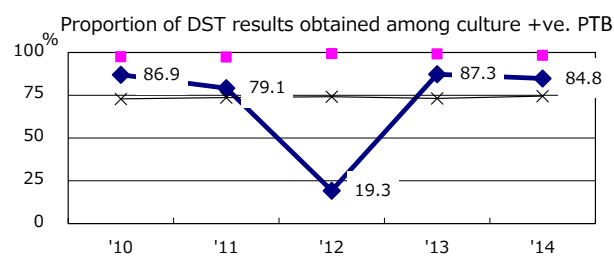
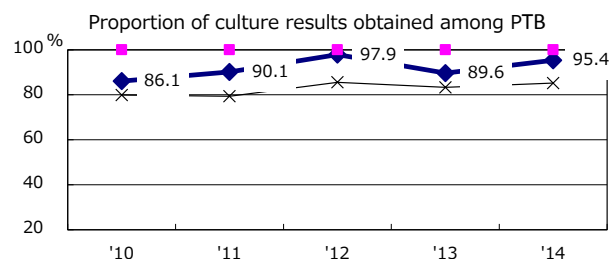
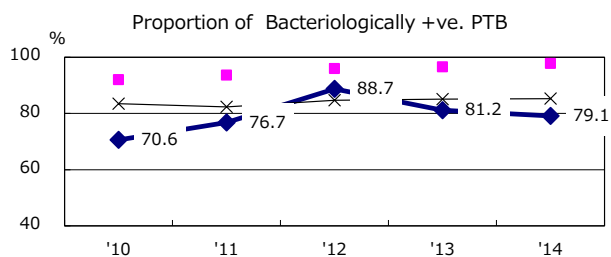
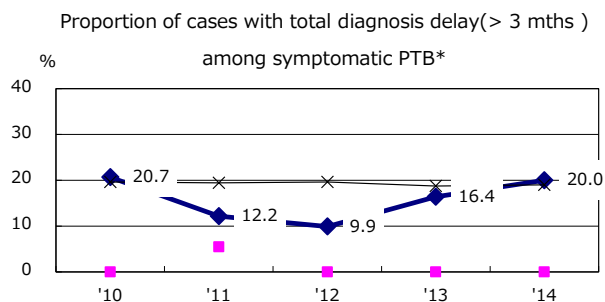
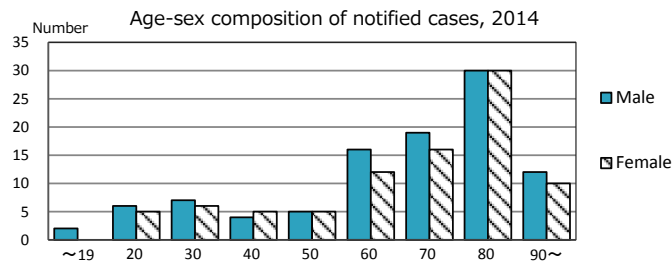

◆ Sapporo ■ Best prefec./city × Japan

PTB : pulmonary TB

† Excluding unknown delay(%)

Year	'10	'11	'12	'13	'14
Excluding unknown delay(%)	0.0	0.0	6.5	0.0	1.8

Trends of TB notification rates, all forms and smear +ve.PTB

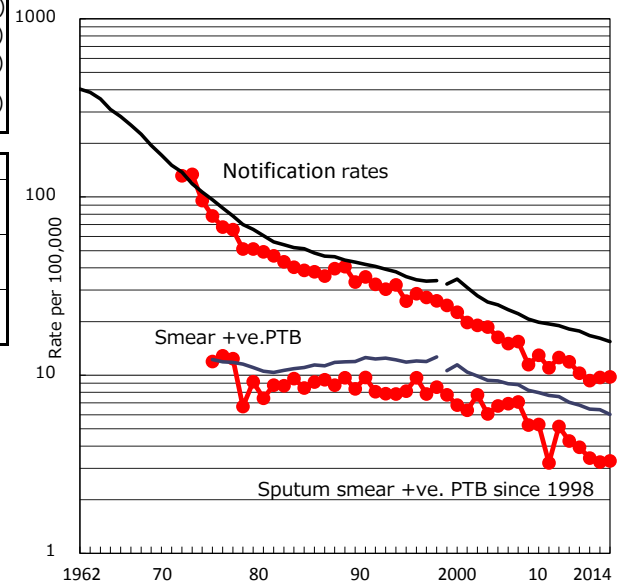

Proportion of TX with HRZ-E/S among all forms

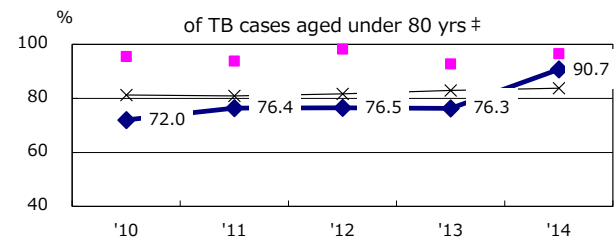

Median duration of treatment of all forms and hospitalization among PTB

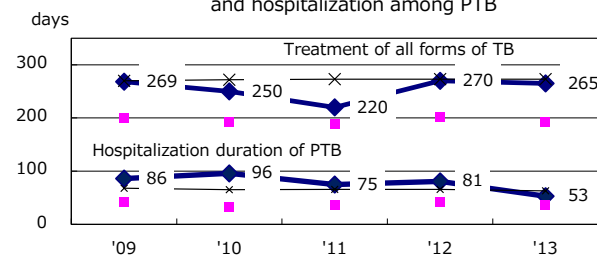

Treatment outcomes of new sputum smear +ve.TB

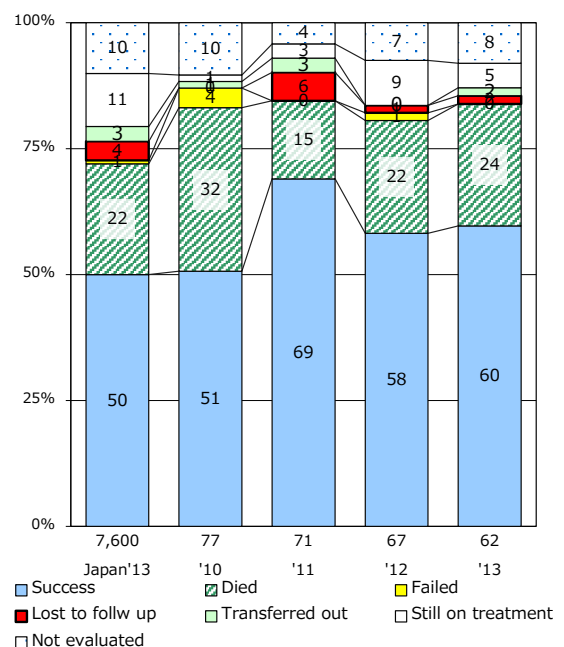

‡ Excluding unknown Tx(%)

Year	'10	'11	'12	'13	'14
Excluding unknown Tx(%)	1.4	0.8	6.7	1.1	0.0

TB statistics in 2014 (Population in Sendai 1,070,815)		
Among newly registered : (Japan)		
Foreign borns	8	7.8% (5.6%)
TB cases with homeless history	2	2.0% (1.1%)
Male aged 35-59, without job and receiving public assistance	0	0.0% (8.0%)

Trends	'10	'11	'12	'13	'14
Notified cases	125	118	111	101	102
Rate per 100,000 population	12.0	11.2	10.5	9.5	9.5
Sputum smear +ve. pul.cases	47	40	48	44	42
Rate per 100,000 population	4.5	3.8	4.5	4.1	3.9
Latent Tuberculosis Infection	41	62	59	46	40
Rate per 100,000 population	3.9	5.9	5.6	9.5	3.7

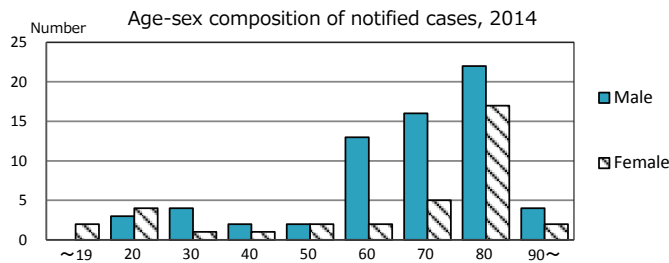

Proportion of cases with total diagnosis delay(> 3 mths) among symptomatic PTB*

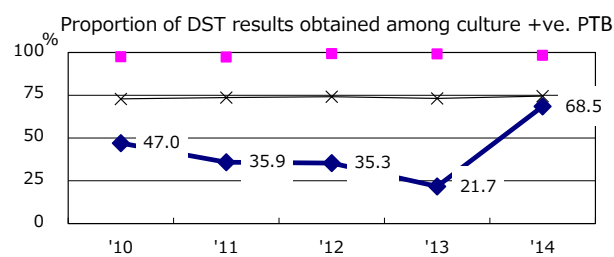
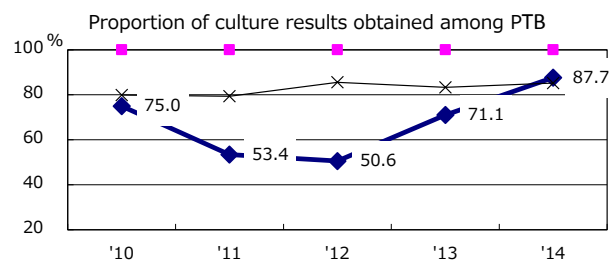
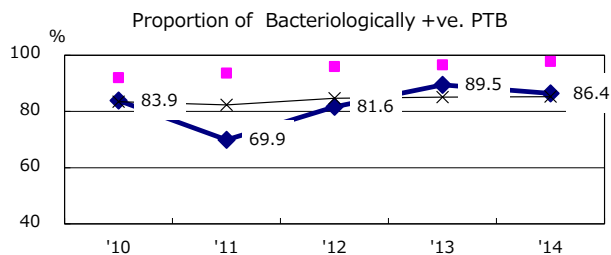
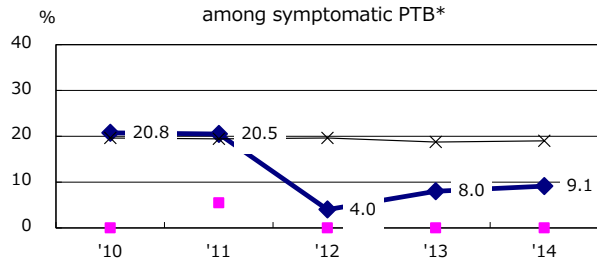

—◆— Sendai ■ Best prefec./city —×— Japan

PTB : pulmonary TB

† Excluding unknown delay(%)	'10	'11	'12	'13	'14
	31.2	44.3	61.5	53.7	43.1

Trends of TB notification rates, all forms and smear +ve.PTB

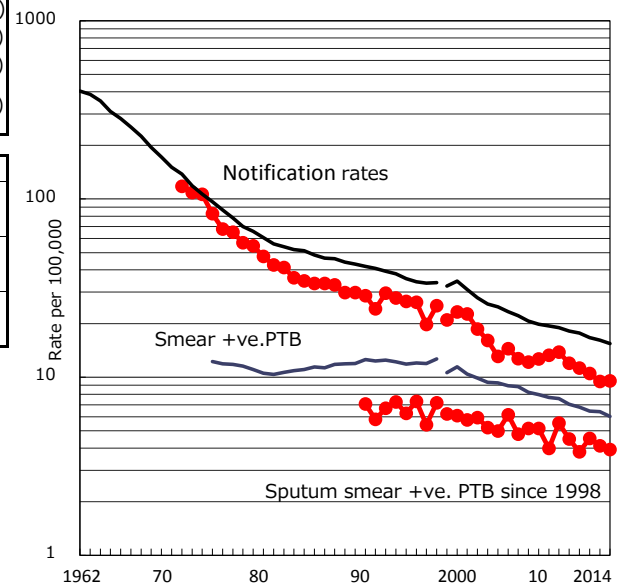

Proportion of TX with HRZ-E/S among all forms

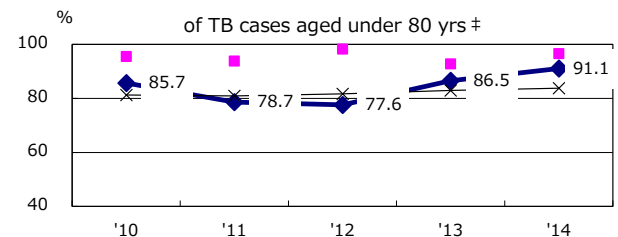

Median duration of treatment of all forms and hospitalization among PTB

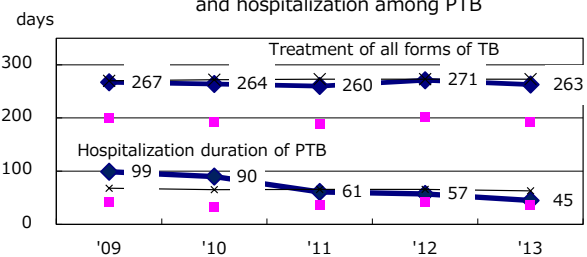

Treatment outcomes of new sputum smear +ve.TB

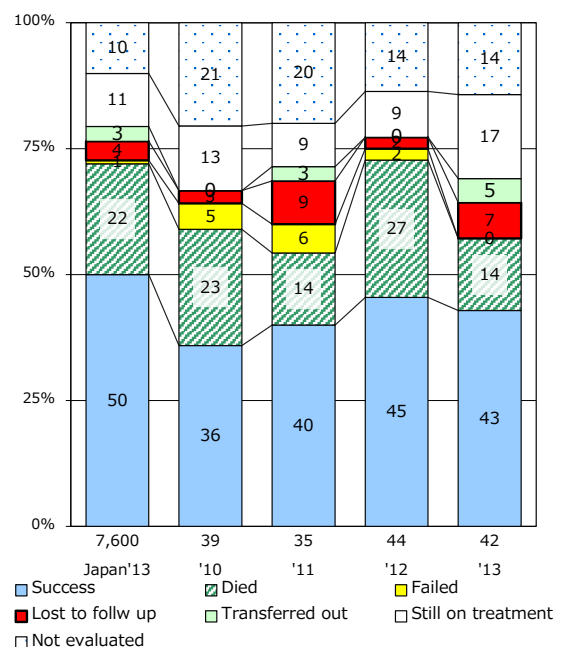

† Excluding unknown Tx(%)	'10	'11	'12	'13	'14
	0.0	3.8	4.3	5.5	1.8

TB statistics in 2014 (Population in Saitama 1,259,858)	
Among newly registered : (Japan)	
Foreign borns	9 4.8% (5.6%)
TB cases with homeless history	5 2.7% (1.1%)
Male aged 35-59, without job and receiving public assistance	9 22.0% (8.0%)

Trends	'10	'11	'12	'13	'14
Notified cases	211	226	198	190	188
Rate per 100,000 population	17.1	18.3	15.9	15.2	14.9
Sputum smear +ve. pul.cases	76	101	86	67	89
Rate per 100,000 population	6.2	8.2	6.9	5.4	7.1
Latent Tuberculosis Infection	56	92	60	45	80
Rate per 100,000 population	4.5	7.4	4.8	3.6	6.3

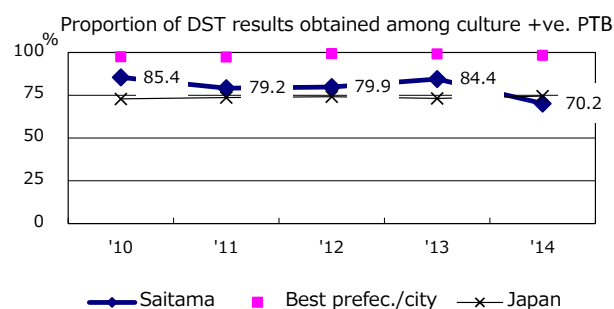
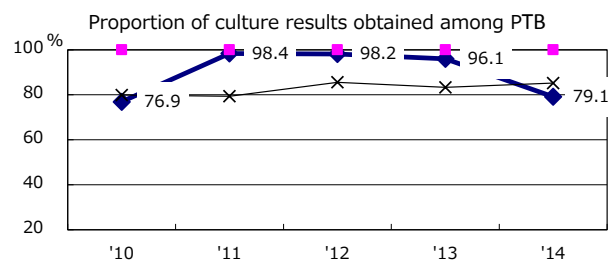
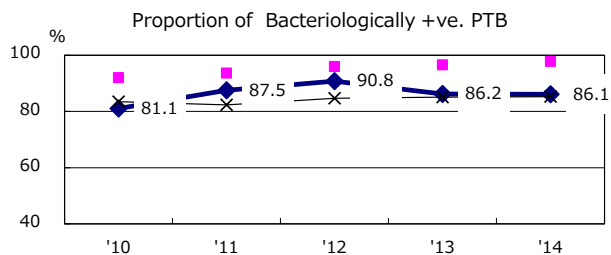
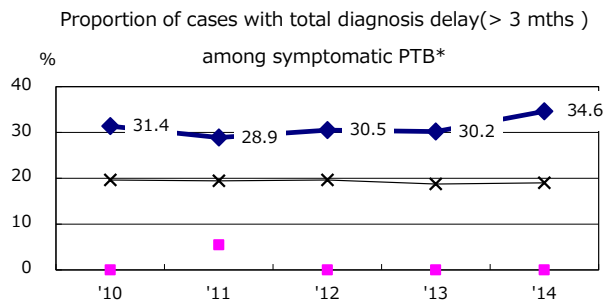
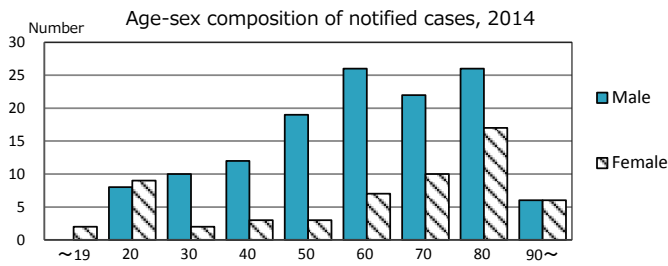

PTB : pulmonary TB

† Excluding unknown delay(%)	'10	'11	'12	'13	'14
	6.4	7.5	14.6	10.3	59.1

Trends of TB notification rates, all forms and smear +ve.PTB

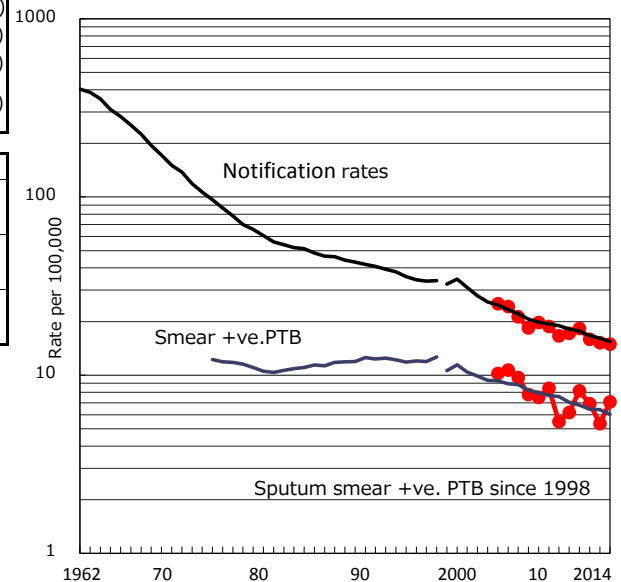

Proportion of TX with HRZ-E/S among all forms

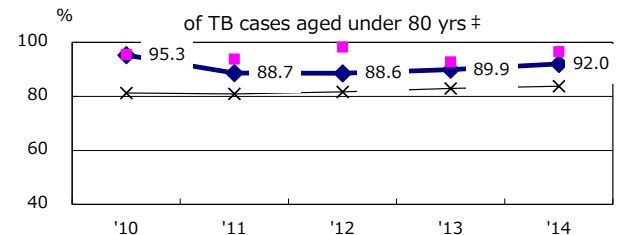

Median duration of treatment of all forms and hospitalization among PTB

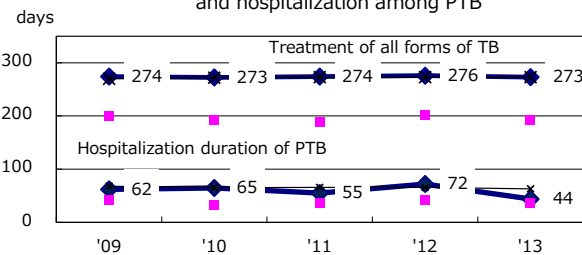

Treatment outcomes of new sputum smear +ve.TB

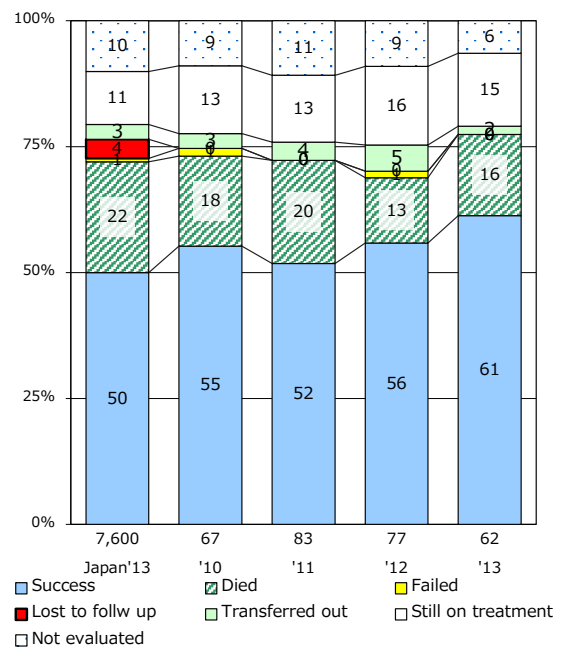

† Excluding unknown Tx(%)	'10	'11	'12	'13	'14
	2.3	3.0	0.7	2.1	6.0

TB statistics in 2014 (Population in Chiba 965,679)	
Among newly registered : (Japan)	
Foreign borns	7 4.5% (5.6%)
TB cases with homeless history	1 0.6% (1.1%)
Male aged 35-59, without job and receiving public assistance	8 26.7% (8.0%)

Trends	'10	'11	'12	'13	'14
Notified cases	182	171	150	149	154
Rate per 100,000 population	19.0	17.8	15.6	15.5	15.9
Sputum smear +ve. pul.cases	67	55	64	56	52
Rate per 100,000 population	7.0	5.7	6.6	5.8	5.4
Latent Tuberculosis Infection	46	93	85	77	58
Rate per 100,000 population	4.8	9.7	8.8	8.0	6.0

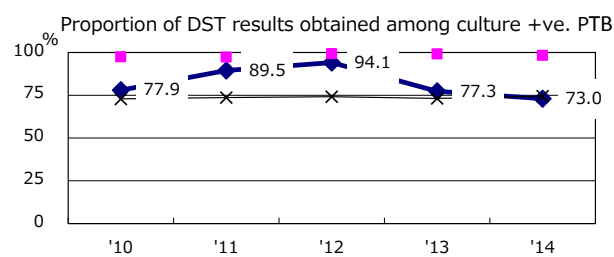
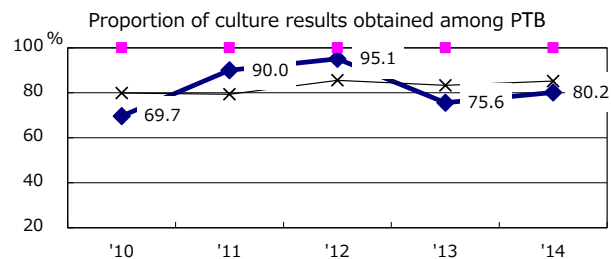
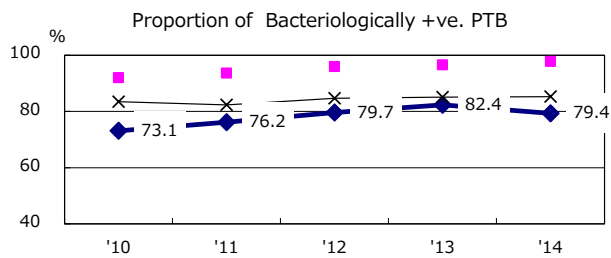
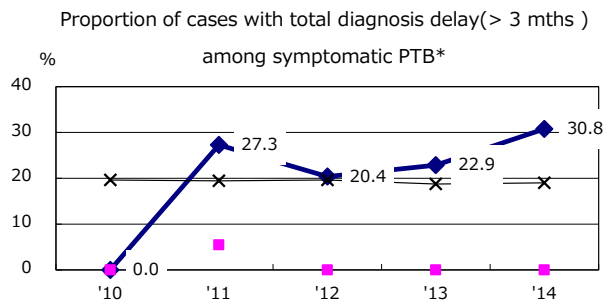
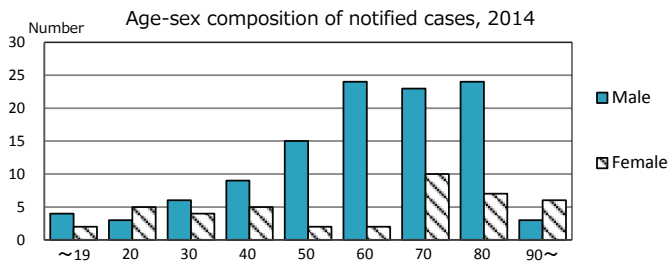

—●— Chiba ■ Best prefec./city —x— Japan

PTB = pulmonary TB

† Excluding unknown delay(%)	'10	'11	'12	'13	'14
	95.1	60.2	39.3	56.8	69.0

Trends of TB notification rates, all forms and smear +ve.PTB

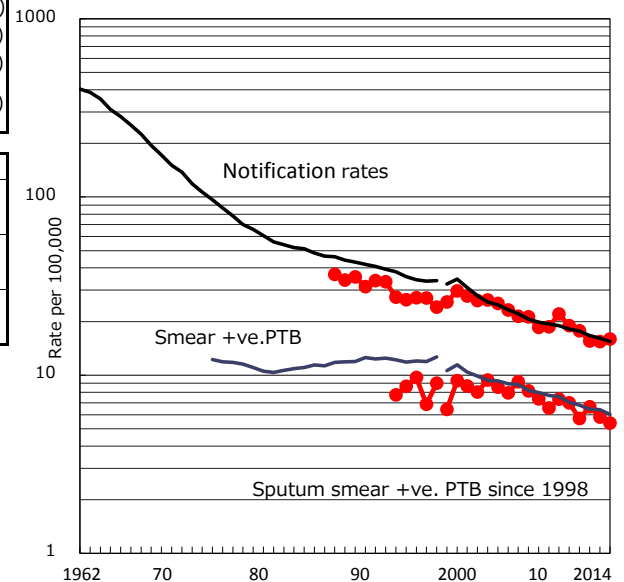

Proportion of TX with HRZ-E/S among all forms

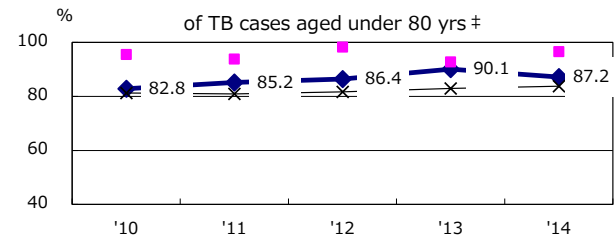

Median duration of treatment of all forms and hospitalization among PTB

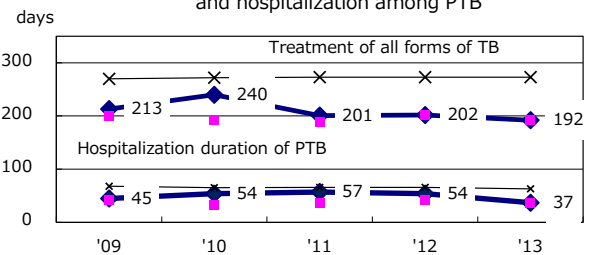

Treatment outcomes of new sputum smear +ve.TB

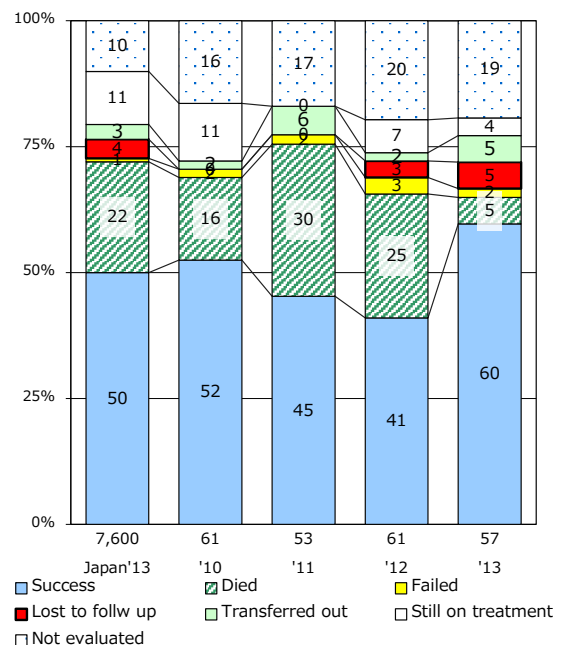

‡ Excluding unknown Tx(%)	'10	'11	'12	'13	'14
	7.6	5.2	4.6	7.5	4.4

TB statistics in 2014 (Population in Yokohama 3,710,008)	
Among newly registered : (Japan)	
Foreign borns	29 5.0% (5.6%)
TB cases with homeless history	5 0.9% (1.1%)
Male aged 35-59, without job and receiving public assistance	14 13.7% (8.0%)

Trends	'10	'11	'12	'13	'14
Notified cases	722	663	611	554	578
Rate per 100,000 population	19.6	18.0	16.5	15.0	15.6
Sputum smear +ve. pul.cases	265	262	244	209	203
Rate per 100,000 population	7.2	7.1	6.6	5.6	5.5
Latent Tuberculosis Infection	156	229	243	162	197
Rate per 100,000 population	4.2	6.2	6.6	4.4	5.3

Trends of TB notification rates, all forms and smear +ve.PTB

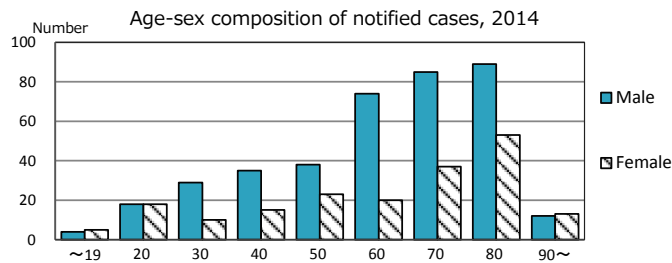
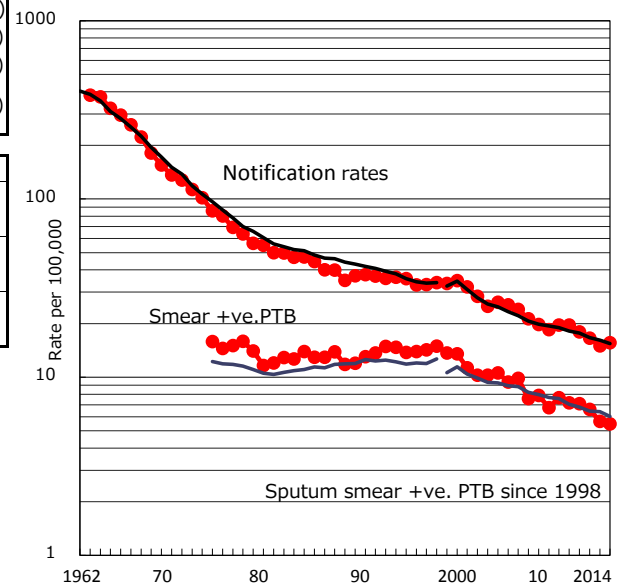

Proportion of cases with total diagnosis delay(> 3 mths) among symptomatic PTB*

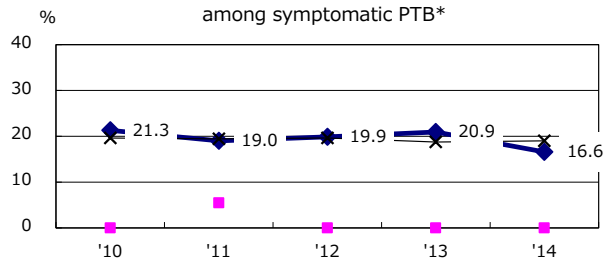

Proportion of TX with HRZ-E/S among all forms

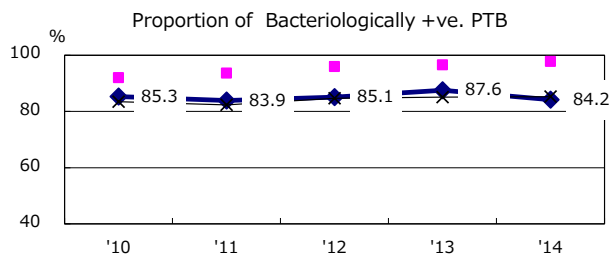
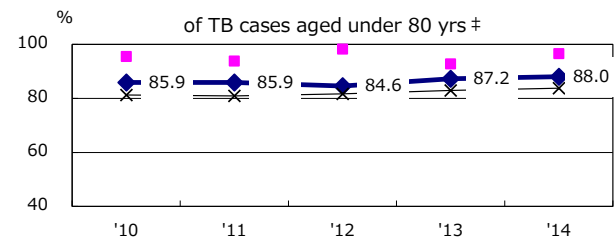

Median duration of treatment of all forms and hospitalization among PTB

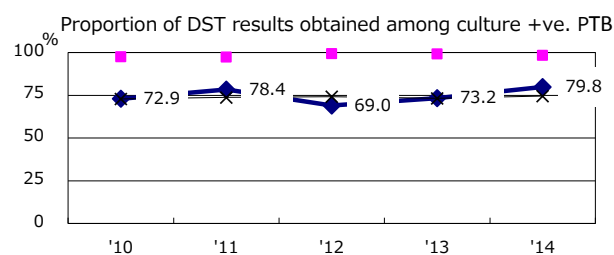
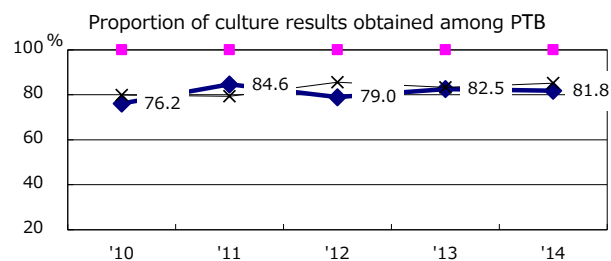
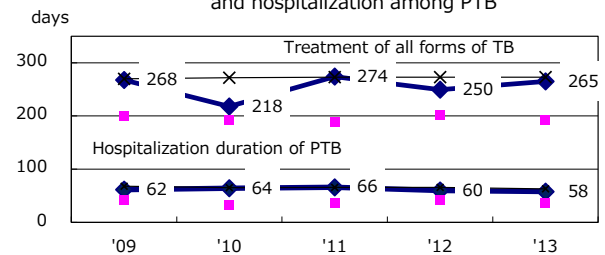

Treatment outcomes of new sputum smear +ve.TB

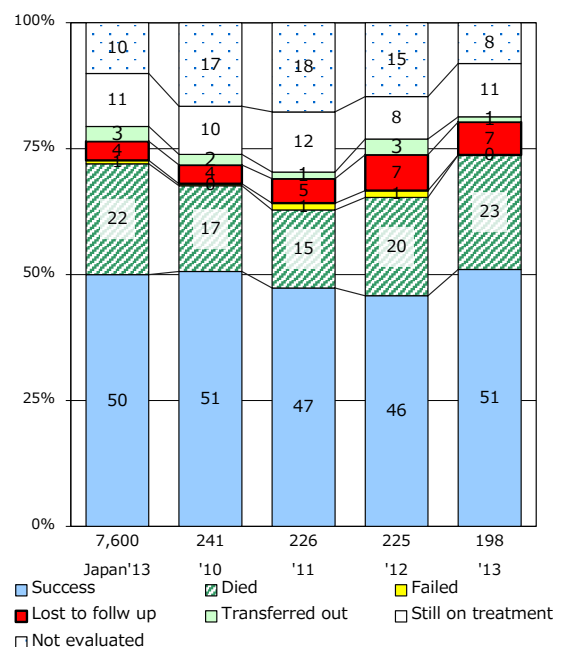

PTB : pumonyary TB

† Excluding unknown delay(%)

Year	'10	'11	'12	'13	'14
49.2	46.6	41.8	44.0	39.1	

‡ Excluding unknown Tx(%)

Year	'10	'11	'12	'13	'14
4.3	2.3	1.3	2.0	4.4	

TB statistics in 2014 (Population in Kawasaki 1,460,675)	
Among newly registered : (Japan)	
Foreign borns	11 4.8% (5.6%)
TB cases with homeless history	10 4.4% (1.1%)
Male aged 35-59, without job and receiving public assistance	3 5.8% (8.0%)

Trends	'10	'11	'12	'13	'14
Notified cases	304	308	264	270	229
Rate per 100,000 population	21.3	21.5	18.3	18.6	15.7
Sputum smear +ve. pul.cases	103	116	89	109	93
Rate per 100,000 population	7.2	8.1	6.2	7.5	6.4
Latent Tuberculosis Infection	63	105	104	85	73
Rate per 100,000 population	4.4	7.3	7.2	5.9	5.0

Trends of TB notification rates, all forms and smear +ve.PTB

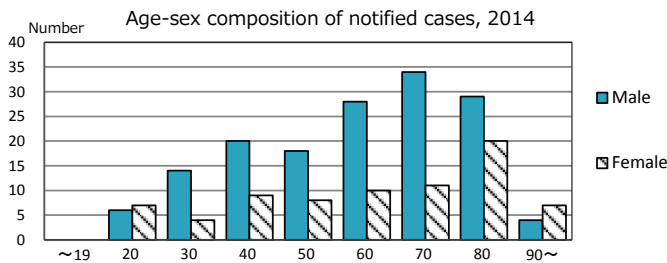
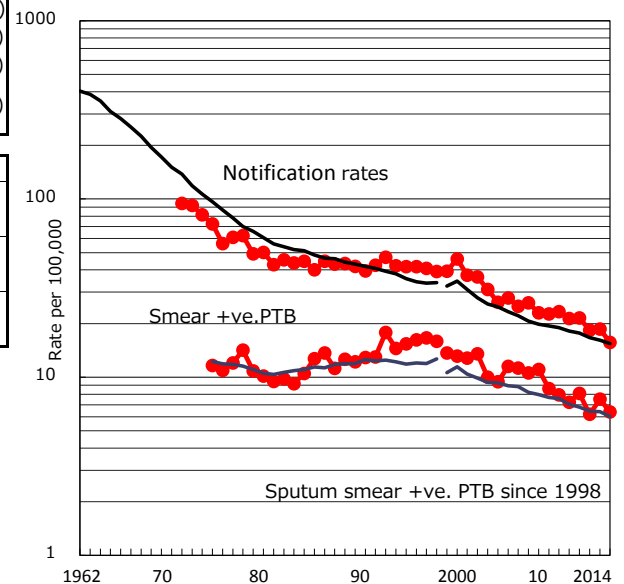

Proportion of cases with total diagnosis delay(> 3 mths) among symptomatic PTB*

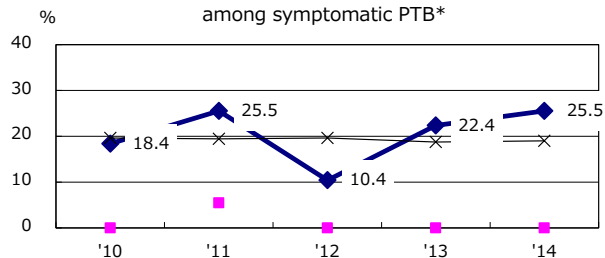

Proportion of TX with HRZ-E/S among all forms

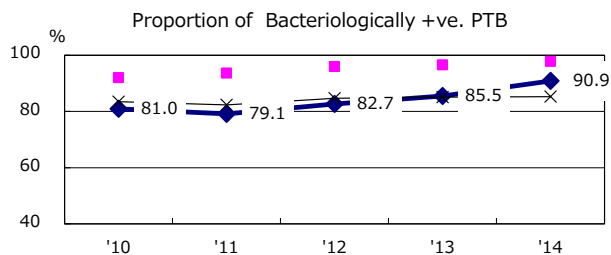
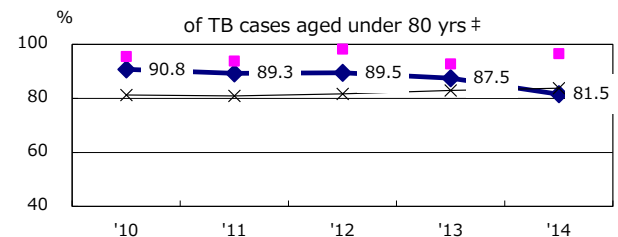

Median duration of treatment of all forms and hospitalization among PTB

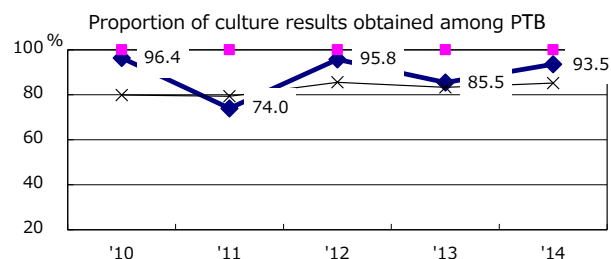
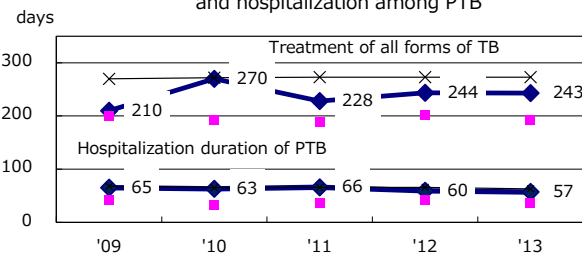

Treatment outcomes of new sputum smear +ve.TB

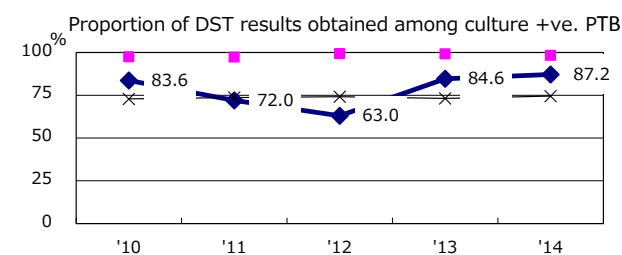
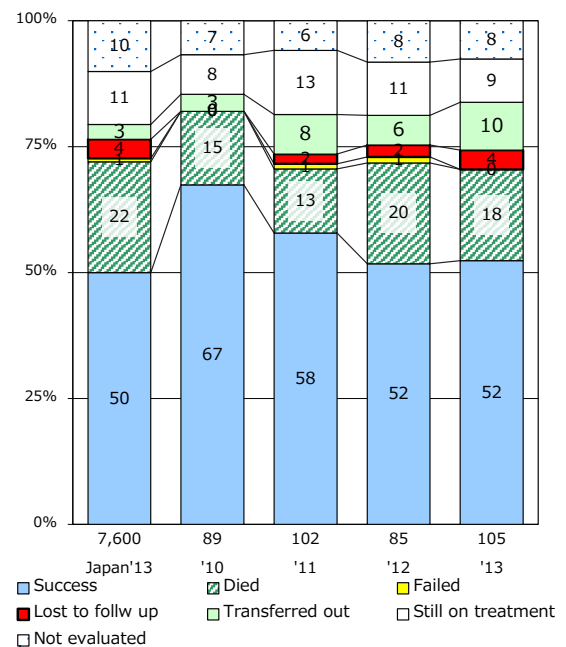

PTB : pulmonary TB

† Excluding unknown delay(%)

	'10	'11	'12	'13	'14
25.3	45.6	7.4	56.8	65.4	

‡ Excluding unknown Tx(%)

	'10	'11	'12	'13	'14
0.4	2.0	2.6	3.4	0.6	

TB statistics in 2014 (Population in Sagamihara 722,931)	
Among newly registered : (Japan)	
Foreign borns	5 5.2% (5.6%)
TB cases with homeless history	0 0.0% (1.1%)
Male aged 35-59, without job and receiving public assistance	0 0.0% (8.0%)

Trends	'10	'11	'12	'13	'14
Notified cases	120	130	97	109	96
Rate per 100,000 population	16.7	18.1	13.5	15.1	13.3
Sputum smear +ve. pul.cases	48	45	35	37	33
Rate per 100,000 population	6.7	6.3	4.9	5.1	4.6
Latent Tuberculosis Infection	34	42	48	33	38
Rate per 100,000 population	4.7	5.8	6.7	4.6	5.3

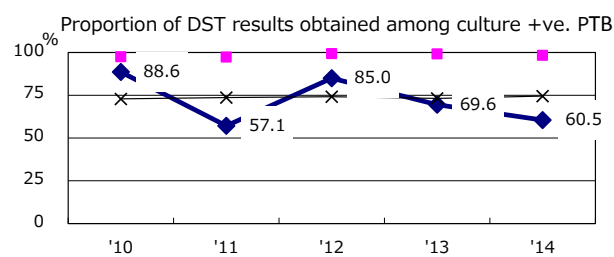
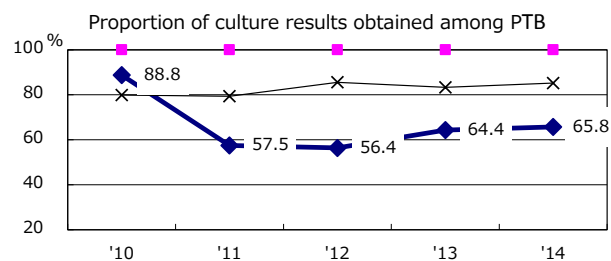
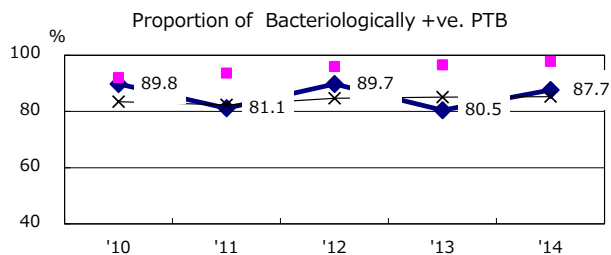
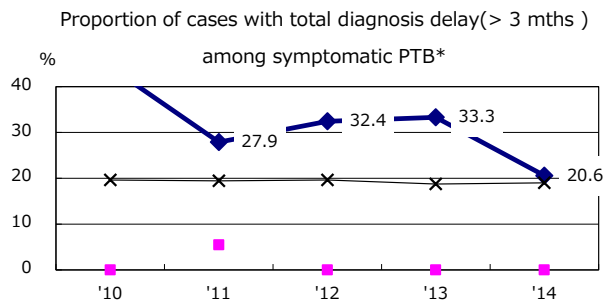
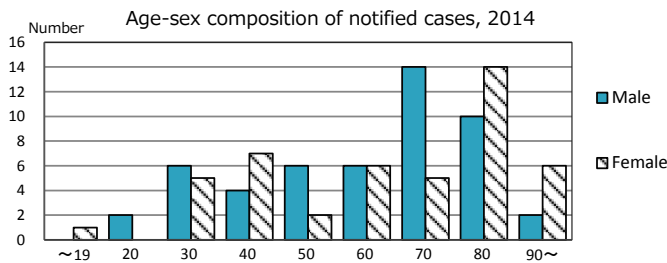

—◆— Sagamihara —■— Best prefect./city —×— Japan

PTB : pulmonary TB

† Excluding unknown delay(%)	'10	'11	'12	'13	'14
	9.0	32.8	31.5	33.9	27.7

Trends of TB notification rates, all forms and smear +ve.PTB

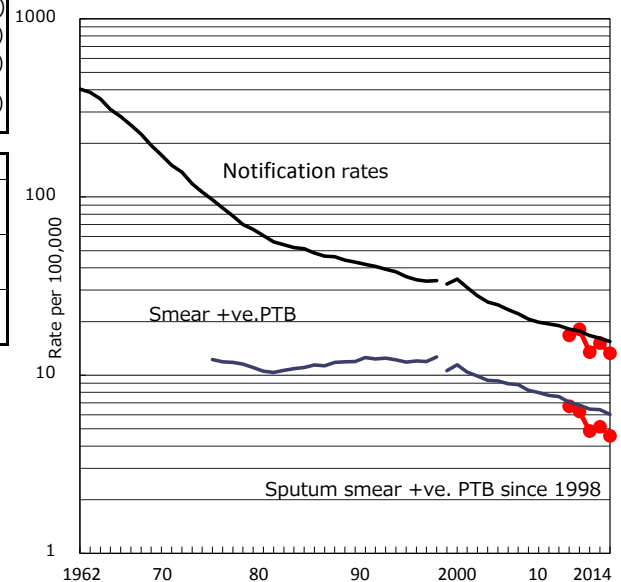

Proportion of TX with HRZ-E/S among all forms

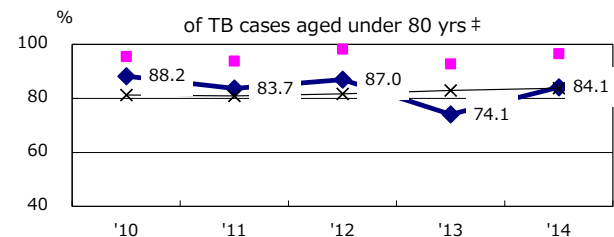

Median duration of treatment of all forms and hospitalization among PTB

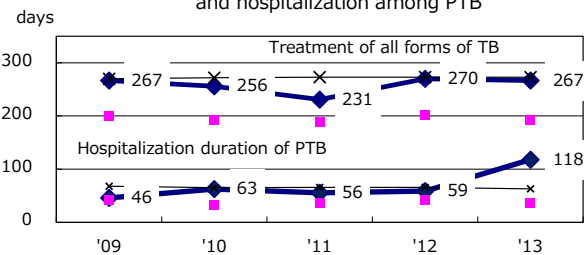

Treatment outcomes of new sputum smear +ve.TB

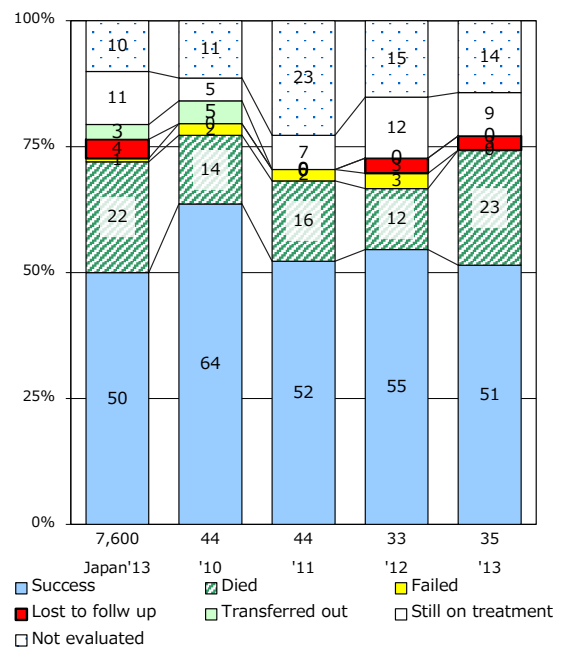

† Excluding unknown Tx(%)	'10	'11	'12	'13	'14
	1.0	2.8	4.2	5.8	1.6

TB statistics in 2014 (Population in Niigata 808,143)	
Among newly registered :	
Foreign borns	4 5.1% (5.6%)
TB cases with homeless history	0 0.0% (1.1%)
Male aged 35-59, without job and receiving public assistance	2 15.4% (8.0%)

Trends	'10	'11	'12	'13	'14
Notified cases	93	72	88	81	78
Rate per 100,000 population	11.5	8.9	10.8	10.0	9.7
Sputum smear +ve. pul. cases	29	22	41	37	26
Rate per 100,000 population	3.6	2.7	5.1	4.6	3.2
Latent Tuberculosis Infection	13	34	30	27	42
Rate per 100,000 population	1.6	4.2	3.7	3.3	5.2

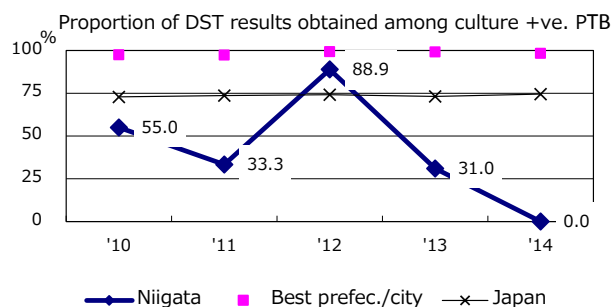
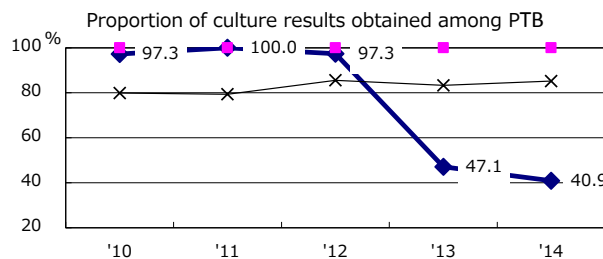
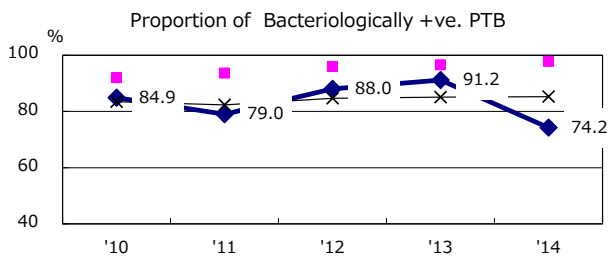
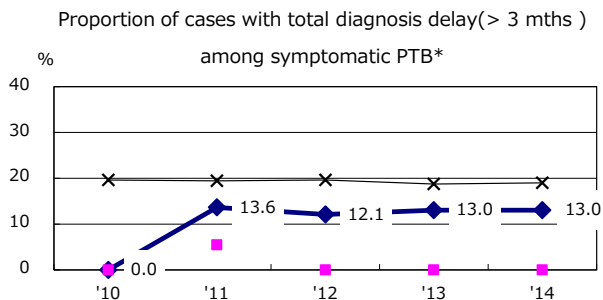
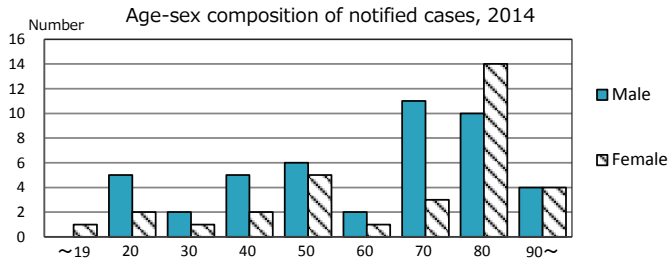

PTB : pulmonary TB

† Excluding unknown delay(%)

Year	'10	'11	'12	'13	'14
Value	41.5	56.0	42.1	59.6	52.1

Trends of TB notification rates, all forms and smear +ve. PTB

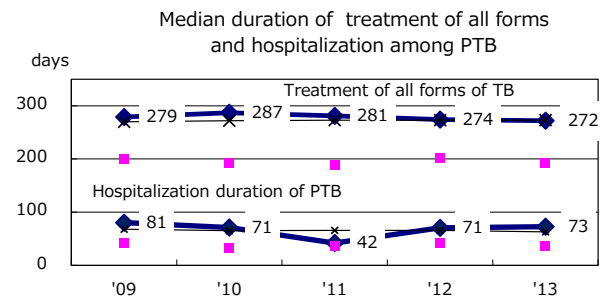
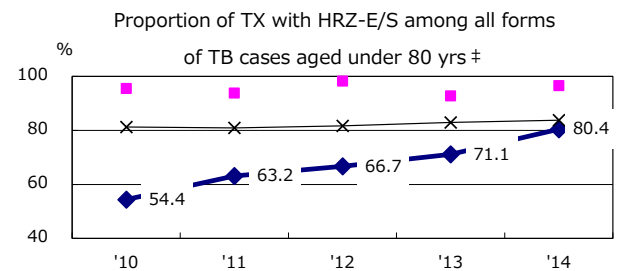
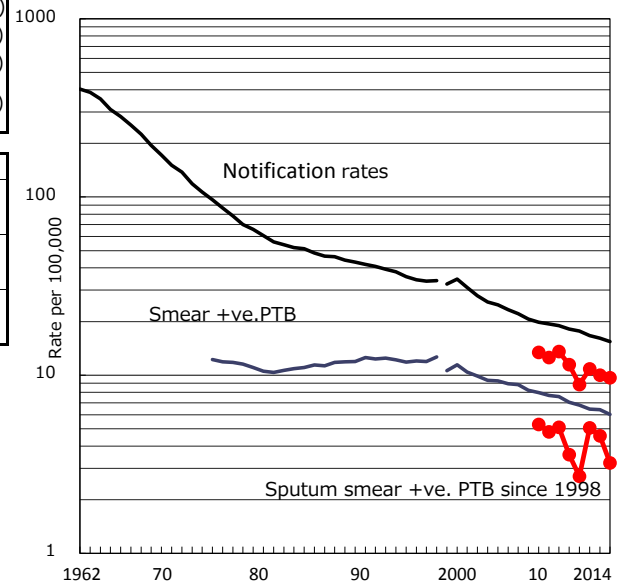

Treatment outcomes of new sputum smear +ve. TB

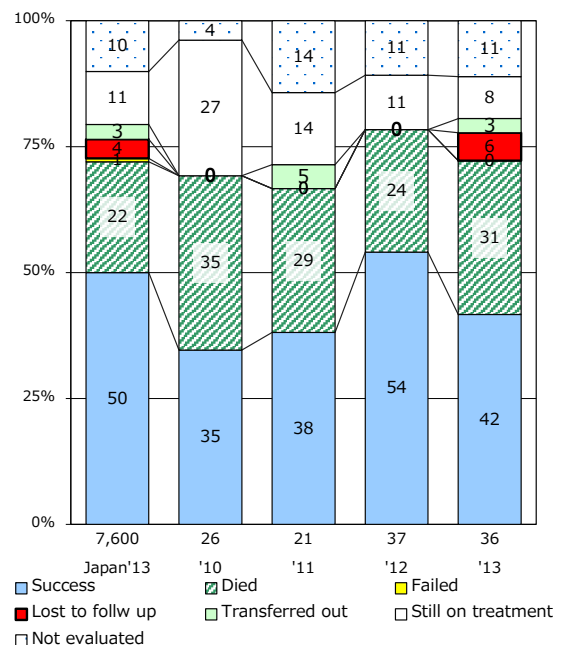

TB statistics in 2014 (Population in Shizuoka 706,553)		
Among newly registered : (Japan)		
Foreign borns	8	6.3% (5.6%)
TB cases with homeless history	0	0.0% (1.1%)
Male aged 35-59, without job and receiving public assistance	0	0.0% (8.0%)

Trends	'10	'11	'12	'13	'14
Notified cases	153	113	96	112	127
Rate per 100,000 population	21.4	15.8	13.5	15.8	18.0
Sputum smear +ve. pul.cases	65	46	34	43	54
Rate per 100,000 population	9.1	6.4	4.8	6.1	7.6
Latent Tuberculosis Infection	34	42	39	34	42
Rate per 100,000 population	4.8	5.9	5.5	4.8	5.9

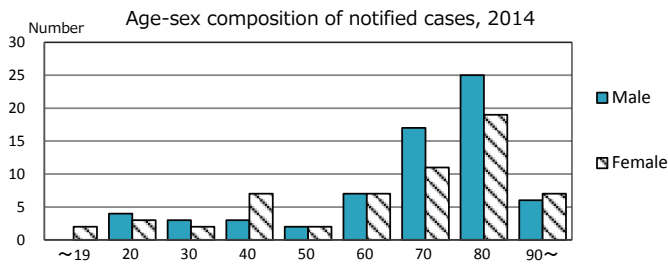

Proportion of cases with total diagnosis delay(> 3 mths) among symptomatic PTB*

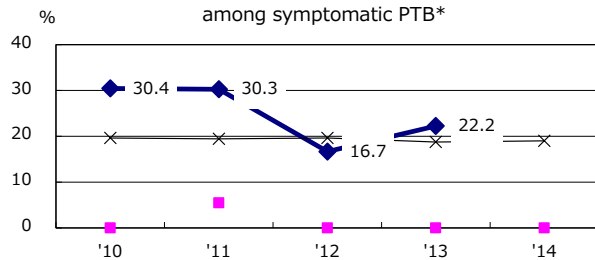

Proportion of Bacteriologically +ve. PTB

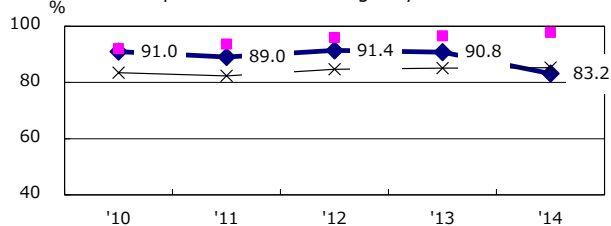

Proportion of culture results obtained among PTB

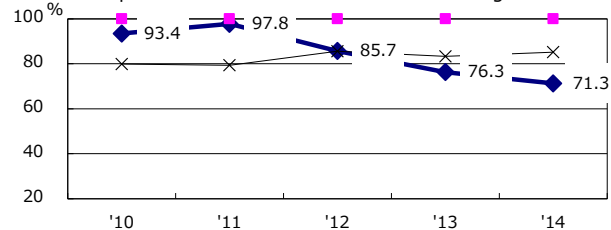

Proportion of DST results obtained among culture +ve. PTB

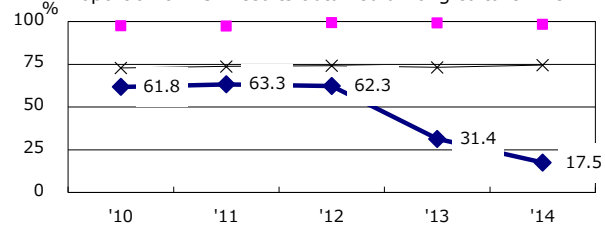

—◆— Shizuoka —■— Best pref./city —×— Japan

PTB : pulmonary TB

† Excluding unknown delay(%)	'10	'11	'12	'13	'14
	53.5	1.3	28.8	68.4	100.0

Trends of TB notification rates, all forms and smear +ve.PTB

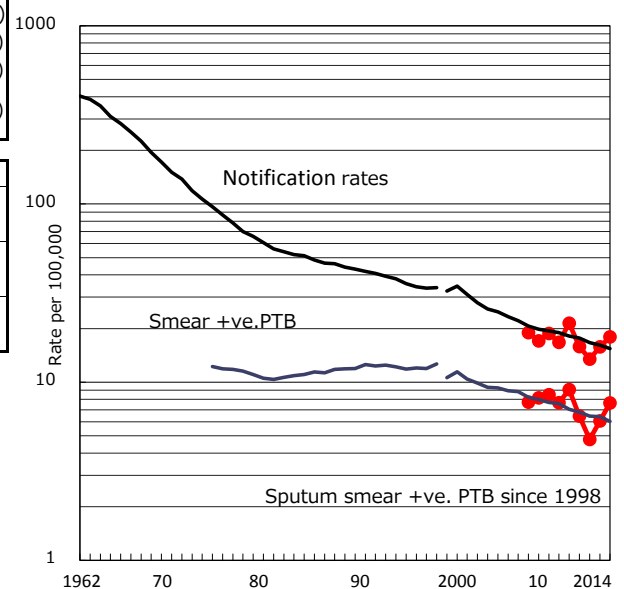

Proportion of TX with HRZ-E/S among all forms

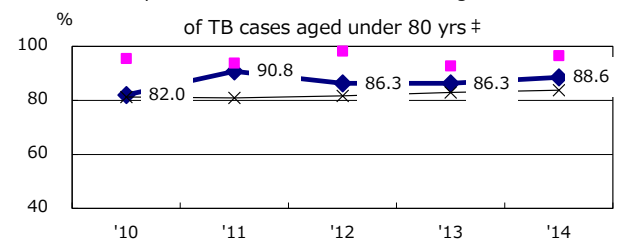

Median duration of treatment of all forms and hospitalization among PTB

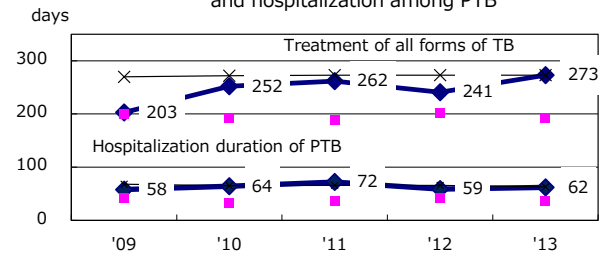

Treatment outcomes of new sputum smear +ve.TB

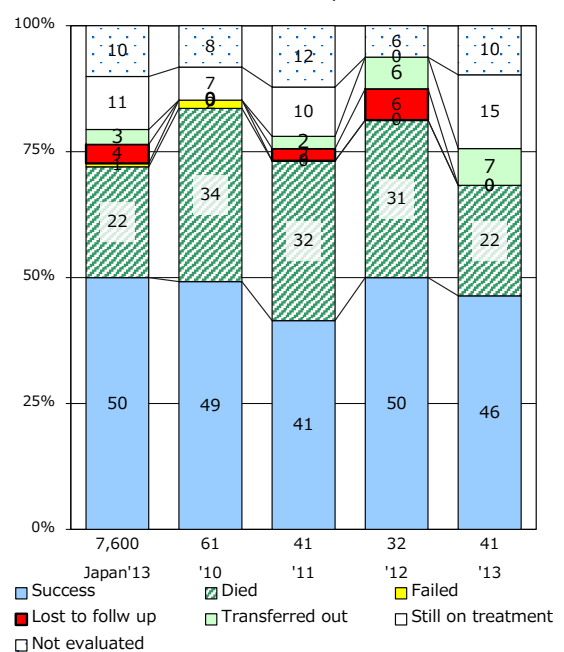

† Excluding unknown Tx(%)	'10	'11	'12	'13	'14
	1.1	5.8	1.9	0.0	0.0

TB statistics in 2014 (Population in Hamamatsu 791,191)	
Among newly registered : (Japan)	
Foreign borns	14 11.5% (5.6%)
TB cases with homeless history	1 0.8% (1.1%)
Male aged 35-59, without job and receiving public assistance	2 11.1% (8.0%)

Trends	'10	'11	'12	'13	'14
Notified cases	126	152	129	142	122
Rate per 100,000 population	15.4	19.0	15.8	17.9	15.4
Sputum smear +ve. pul.cases	48	47	38	52	48
Rate per 100,000 population	5.9	5.9	4.7	6.6	6.1
Latent Tuberculosis Infection	13	45	38	23	29
Rate per 100,000 population	1.6	5.6	4.7	2.9	3.7

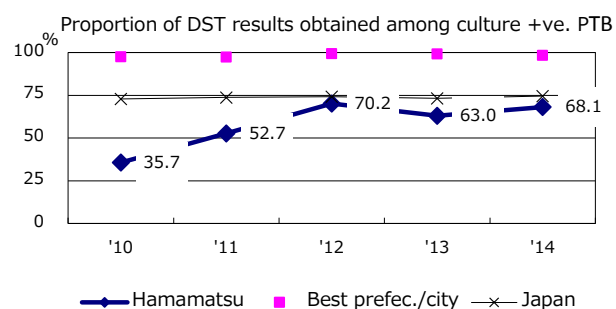
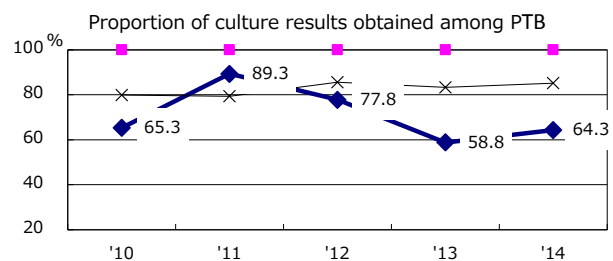
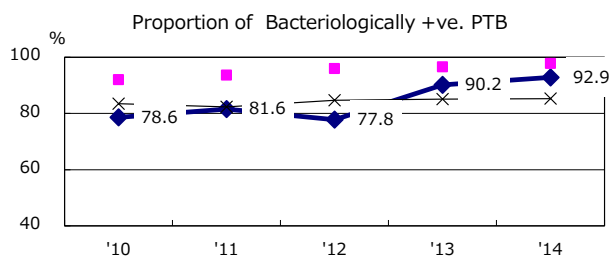
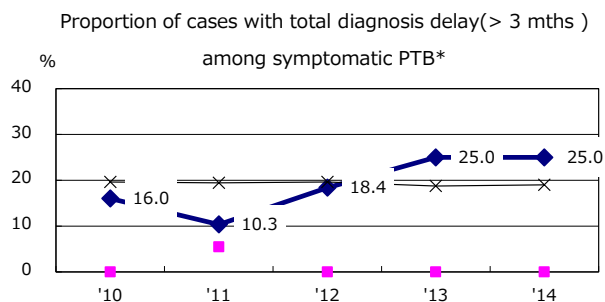
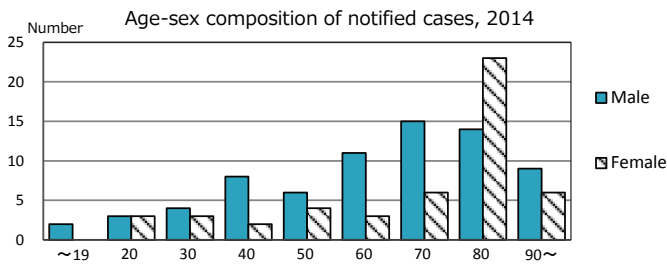

PTB : pulmonary TB

† Excluding unknown delay(%)	'10	'11	'12	'13	'14
	24.2	56.7	7.5	61.6	65.2

Trends of TB notification rates, all forms and smear +ve.PTB

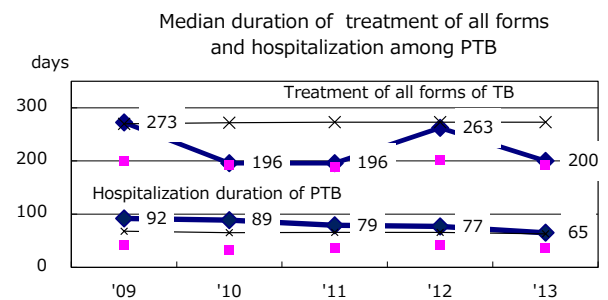
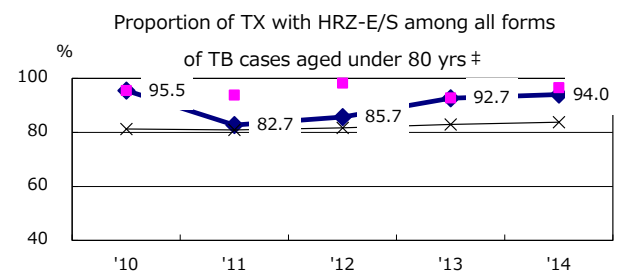
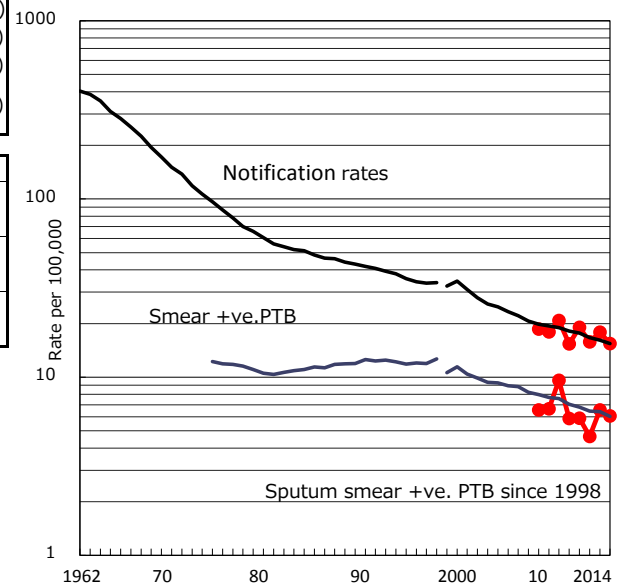

Treatment outcomes of new sputum smear +ve.TB

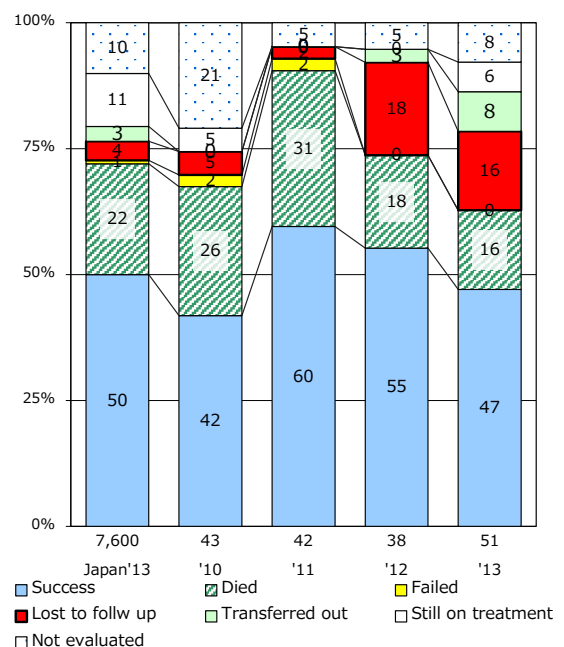

† Excluding unknown Tx(%)	'10	'11	'12	'13	'14
	10.7	5.8	1.3	3.5	4.3

TB statistics in 2014 (Population in Nagoya 2,276,590)	
Among newly registered : (Japan)	
Foreign borns	43 8.1% (5.6%)
TB cases with homeless history	9 1.7% (1.1%)
Male aged 35-59, without job and receiving public assistance	7 13.0% (8.0%)

Trends	'10	'11	'12	'13	'14
Notified cases	712	637	575	601	528
Rate per 100,000 population	31.5	28.1	25.4	26.5	23.2
Sputum smear +ve. pul.cases	283	223	209	251	211
Rate per 100,000 population	12.5	9.8	9.2	11.1	9.3
Latent Tuberculosis Infection	161	175	196	178	206
Rate per 100,000 population	7.1	7.7	8.6	7.8	9.0

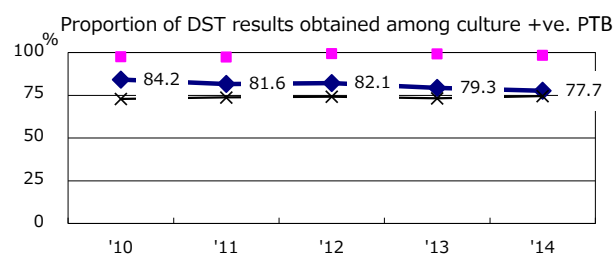
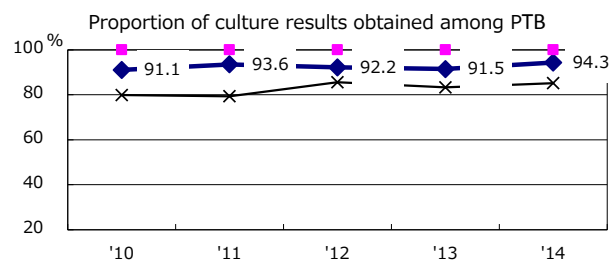
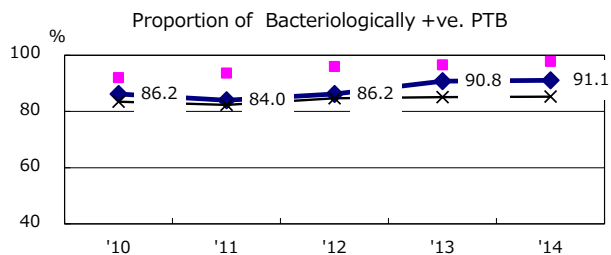
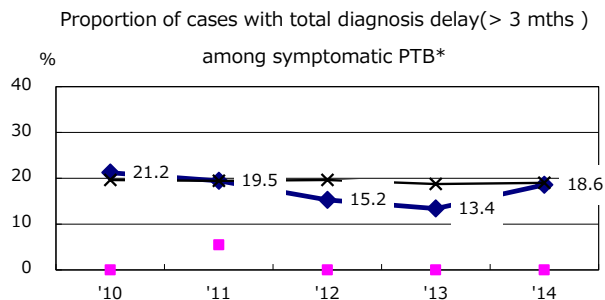
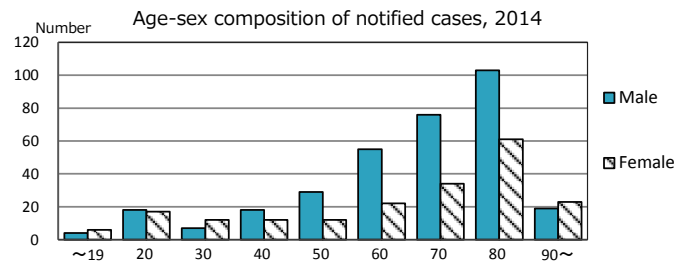

◆ Nagoya ■ Best prefec./city × Japan

PTB : pulmonary TB

† Excluding unknown delay(%)	'10	'11	'12	'13	'14
	19.9	12.5	26.9	20.2	25.2

Trends of TB notification rates, all forms and smear +ve.PTB

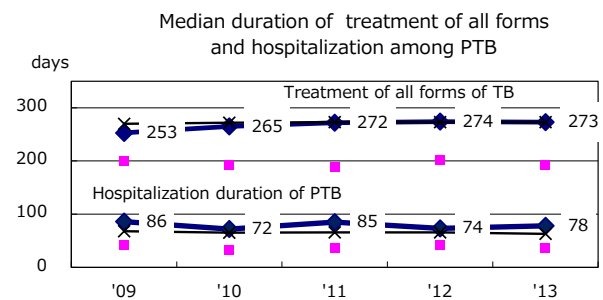
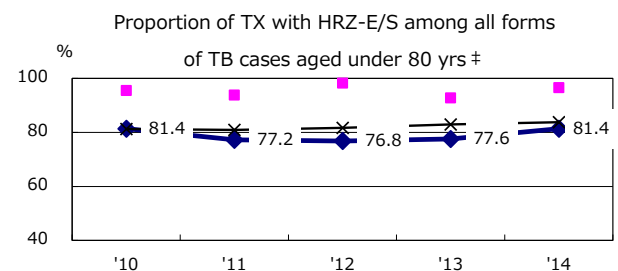
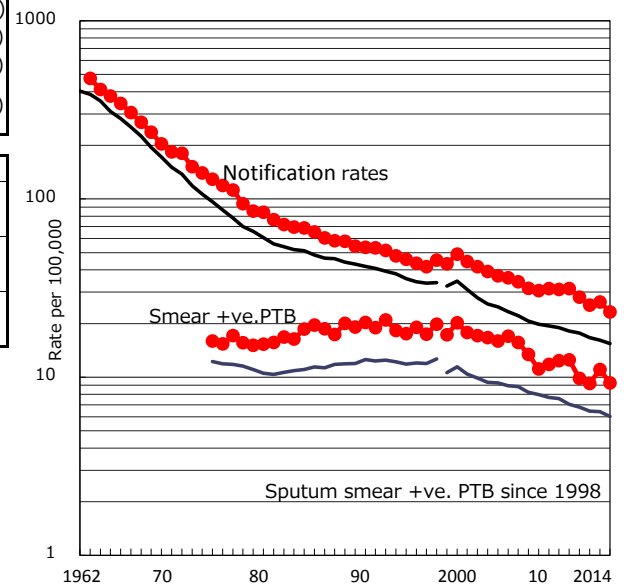

Treatment outcomes of new sputum smear +ve.TB

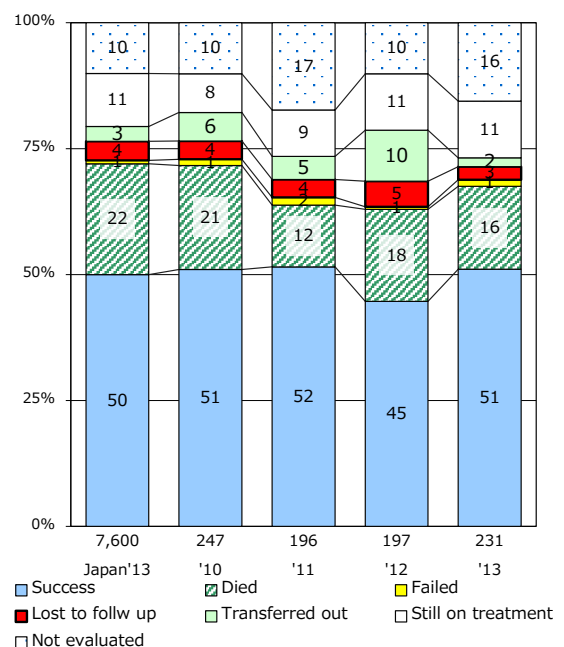

‡ Excluding unknown Tx(%)	'10	'11	'12	'13	'14
	3.5	1.7	1.5	2.3	3.4

TB statistics in 2014 (Population in Kyoto 1,469,253)	
Among newly registered : (Japan)	
Foreign borns	12 3.7% (5.6%)
TB cases with homeless history	2 0.6% (1.1%)
Male aged 35-59, without job and receiving public assistance	1 2.8% (8.0%)

Trends	'10	'11	'12	'13	'14
Notified cases	304	299	282	286	321
Rate per 100,000 population	20.6	20.3	19.2	19.4	21.8
Sputum smear +ve. pul.cases	116	121	106	128	125
Rate per 100,000 population	7.9	8.2	7.2	8.7	8.5
Latent Tuberculosis Infection	45	152	161	87	107
Rate per 100,000 population	3.1	10.3	10.9	5.9	7.3

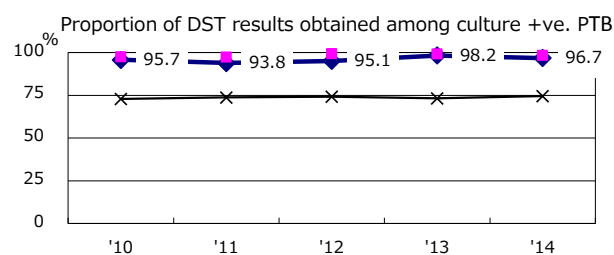
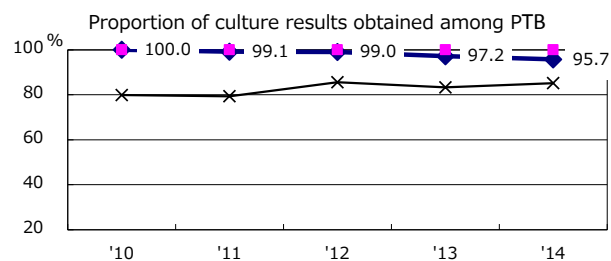
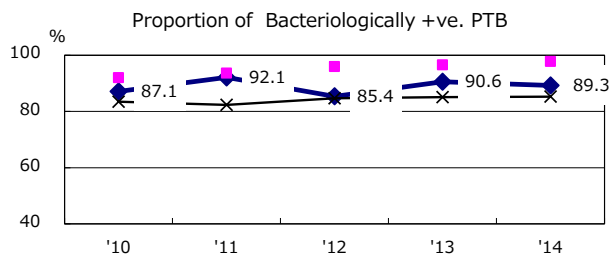
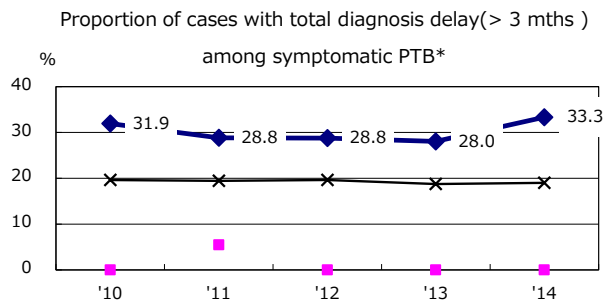
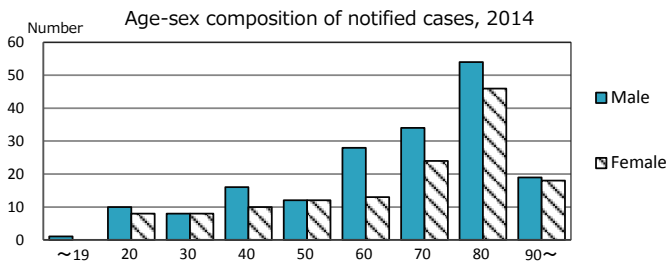

—◆— Kyoto ■ Best prefec./city —×— Japan

PTB : pulmonary TB

† Excluding unknown delay(%)	'10	'11	'12	'13	'14
	0.0	0.0	2.4	4.1	1.7

Trends of TB notification rates, all forms and smear +ve.PTB

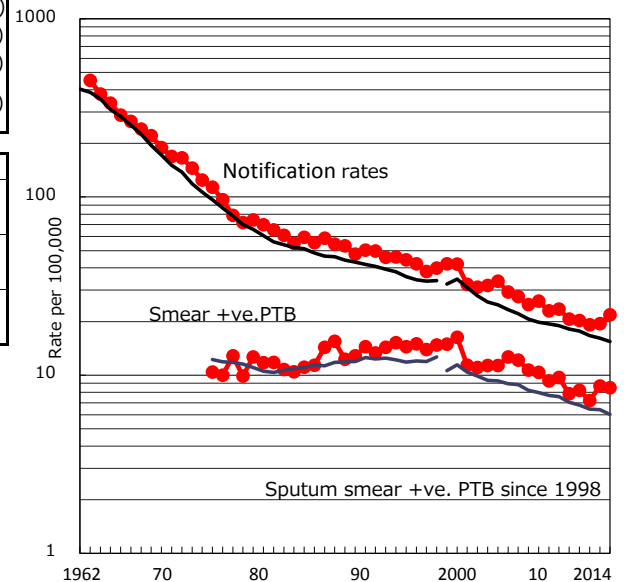

Proportion of TX with HRZ-E/S among all forms

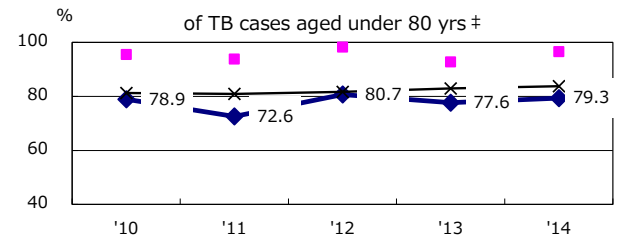

Median duration of treatment of all forms and hospitalization among PTB

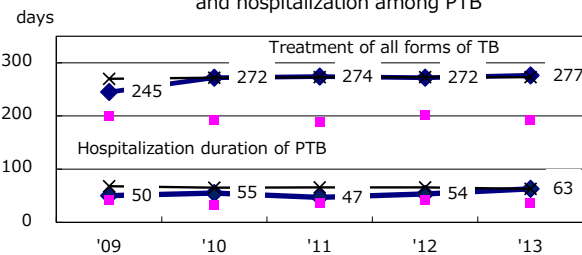

Treatment outcomes of new sputum smear +ve.TB

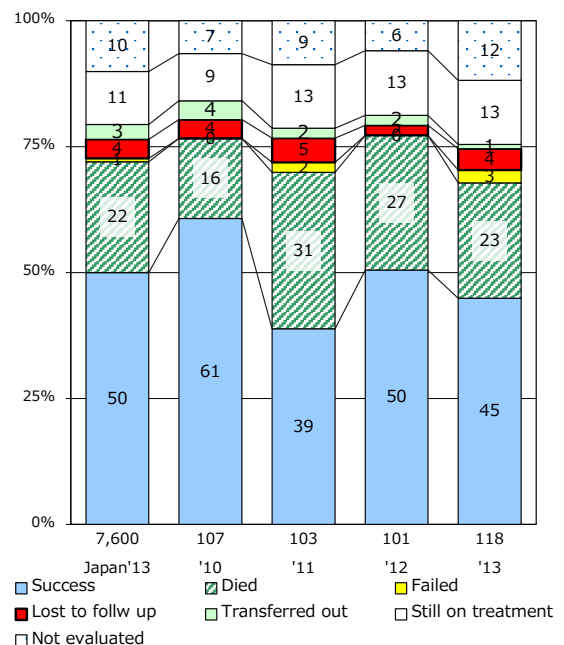

‡ Excluding unknown Tx(%)	'10	'11	'12	'13	'14
	1.0	2.2	1.1	1.2	0.0

TB statistics in 2014 (Population in Osaka 2,686,246)	
Among newly registered : (Japan)	
Foreign borns	30 3.0% (5.6%)
TB cases with homeless history	36 3.6% (1.1%)
Male aged 35-59, without job and receiving public assistance	35 17.5% (8.0%)

Trends	'10	'11	'12	'13	'14
Notified cases	1,265	1,109	1,142	1,058	988
Rate per 100,000 population	47.4	41.5	42.7	39.4	36.8
Sputum smear +ve. pul.cases	555	497	512	488	456
Rate per 100,000 population	20.8	18.6	19.1	18.2	17.0
Latent Tuberculosis Infection	169	250	278	275	263
Rate per 100,000 population	6.3	9.4	10.4	10.2	9.8

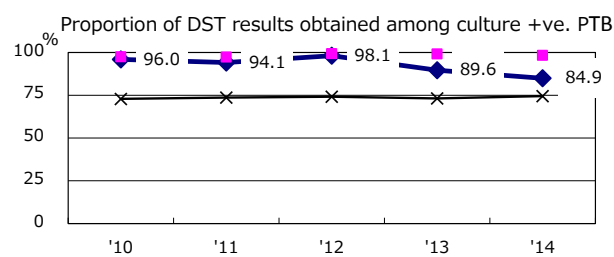
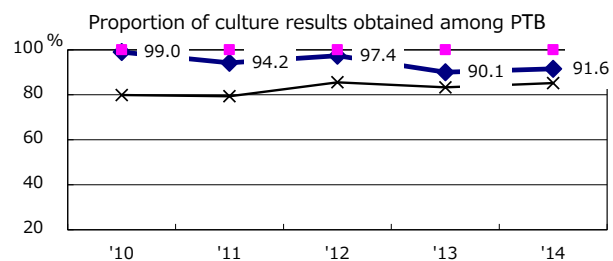
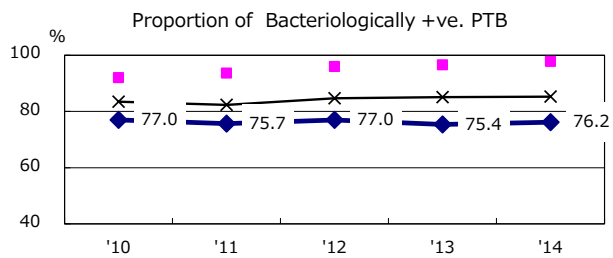
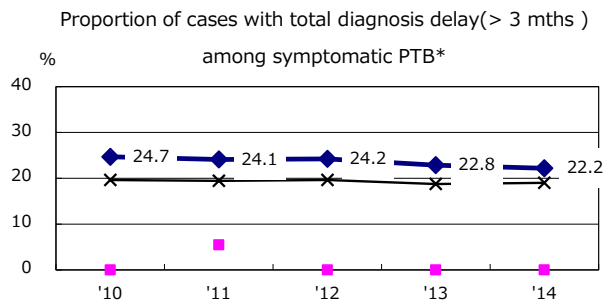
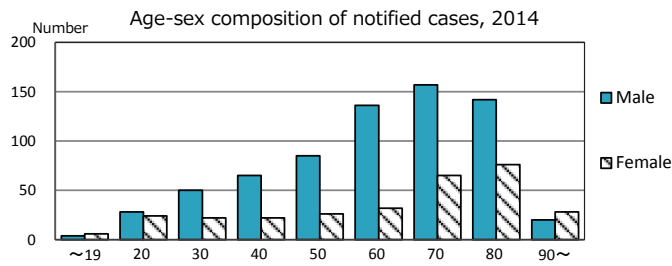

—●— Osaka ■ Best prefec./city —×— Japan

PTB : pulmonary TB

† Excluding unknown delay(%)	'10	'11	'12	'13	'14
	1.5	1.2	3.1	10.7	9.0

Trends of TB notification rates, all forms and smear +ve.PTB

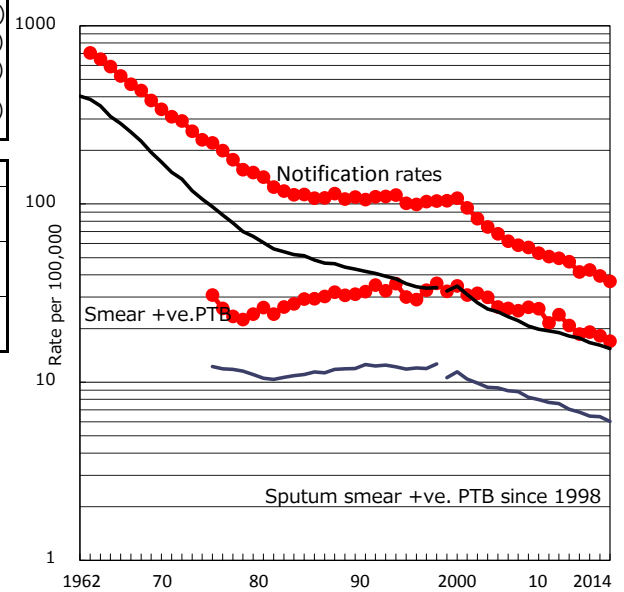

Proportion of TX with HRZ-E/S among all forms

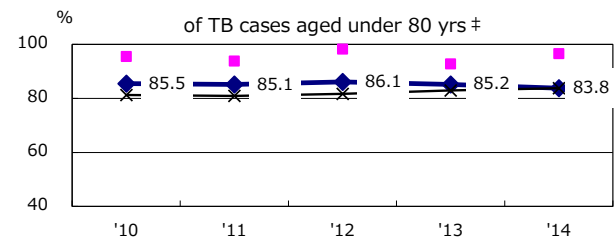

Median duration of treatment of all forms and hospitalization among PTB

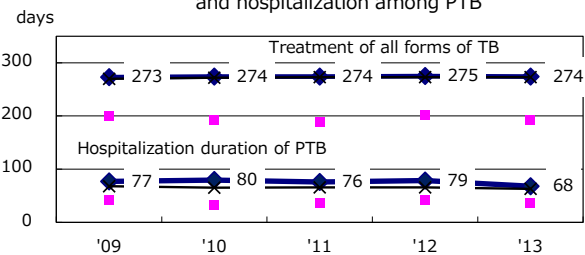

Treatment outcomes of new sputum smear +ve.TB

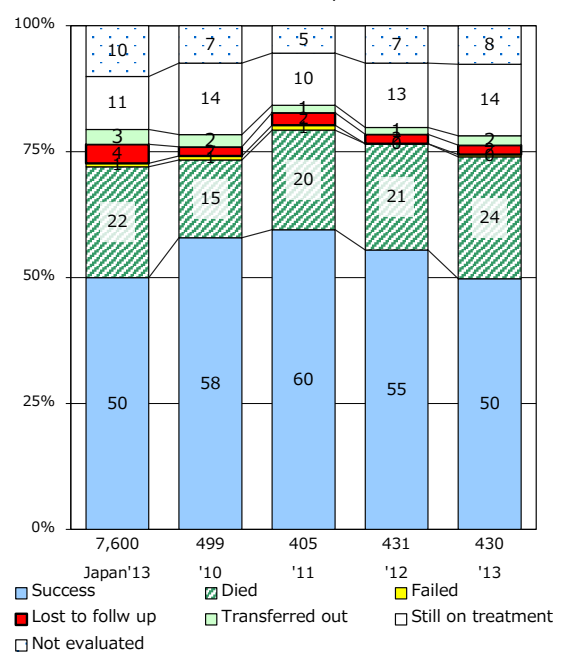

‡ Excluding unknown Tx(%)	'10	'11	'12	'13	'14
	1.5	1.3	2.5	3.5	2.6

TB statistics in 2014 (Population in Sakai 840,016)		
Among newly registered : (Japan)		
Foreign borns	8	4.4% (5.6%)
TB cases with homeless history	1	0.6% (1.1%)
Male aged 35-59, without job and receiving public assistance	4	12.1% (8.0%)

Trends	'10	'11	'12	'13	'14
Notified cases	240	205	235	222	181
Rate per 100,000 population	28.5	24.3	27.9	26.4	21.5
Sputum smear +ve. pul.cases	93	89	105	93	82
Rate per 100,000 population	11.0	10.6	12.5	11.1	9.8
Latent Tuberculosis Infection	52	69	74	74	53
Rate per 100,000 population	6.2	8.2	8.8	8.8	6.3

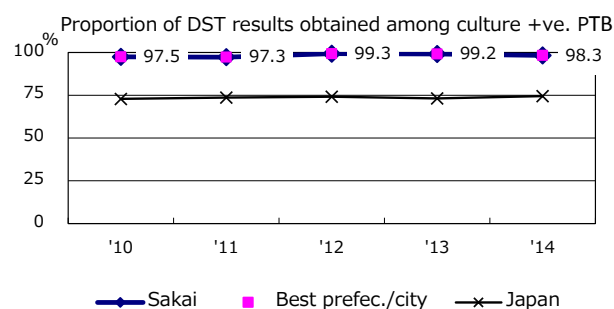
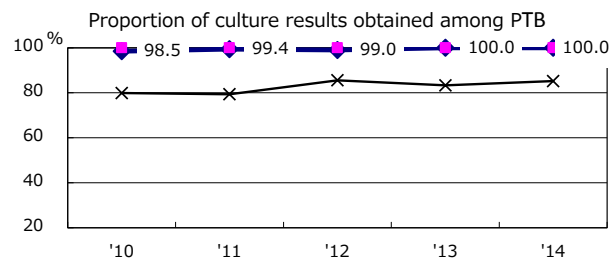
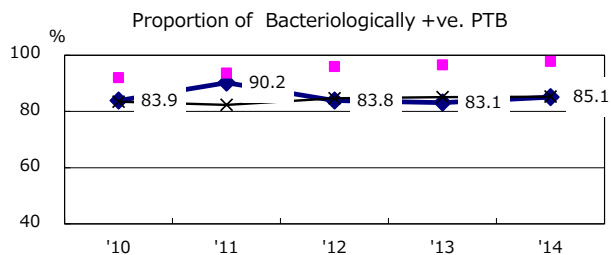
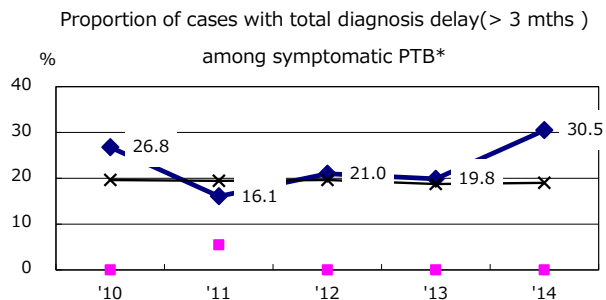
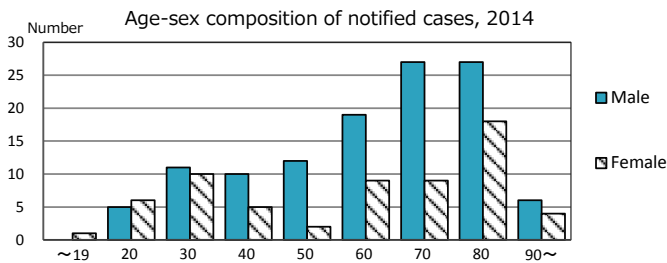

PTB : pulmonary TB

† Excluding unknown delay(%)	'10	'11	'12	'13	'14
	9.9	0.0	1.3	4.4	0.0

Trends of TB notification rates, all forms and smear +ve.PTB

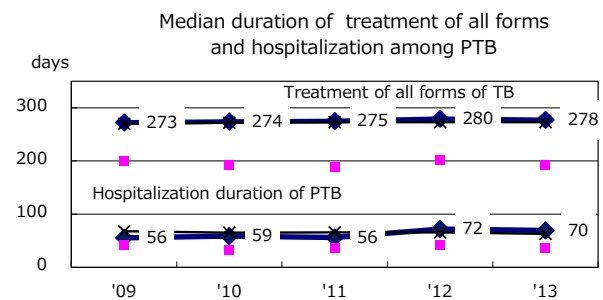
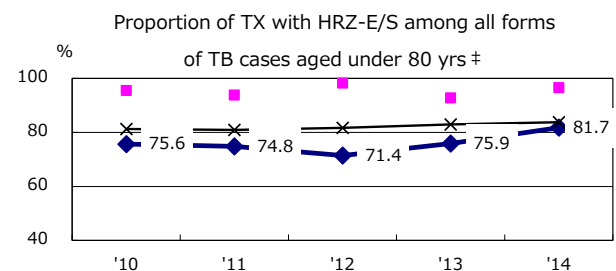
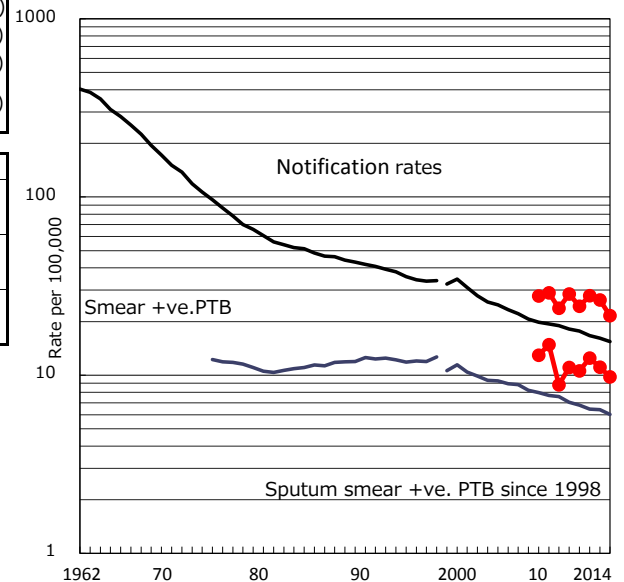

Treatment outcomes of new sputum smear +ve.TB

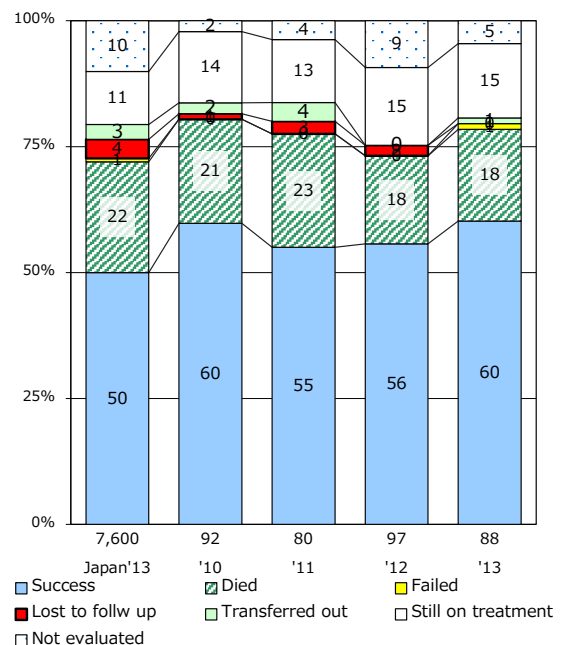

‡ Excluding unknown Tx(%)	'10	'11	'12	'13	'14
	0.0	0.0	0.0	0.0	0.0

TB statistics in 2014 (Population in Kobe 1,537,864)		
Among newly registered : (Japan)		
Foreign borns	18	5.5% (5.6%)
TB cases with homeless history	1	0.3% (1.1%)
Male aged 35-59, without job and receiving public assistance	4	9.1% (8.0%)

Trends	'10	'11	'12	'13	'14
Notified cases	380	380	376	369	330
Rate per 100,000 population	24.6	24.6	24.4	24.0	21.5
Sputum smear +ve. pul.cases	146	136	132	148	125
Rate per 100,000 population	9.5	8.8	8.6	9.6	8.1
Latent Tuberculosis Infection	56	79	89	104	101
Rate per 100,000 population	3.6	5.1	5.8	6.8	6.6

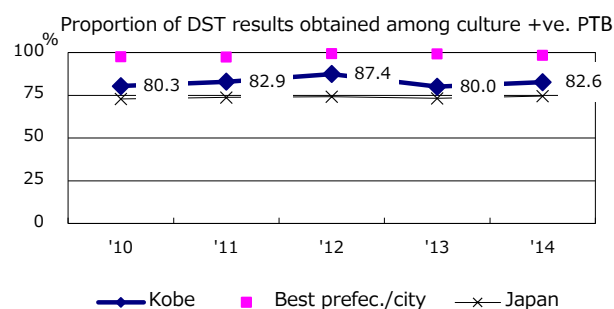
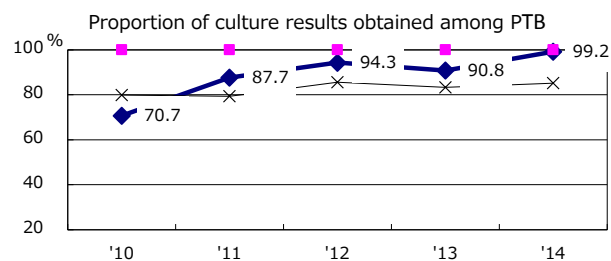
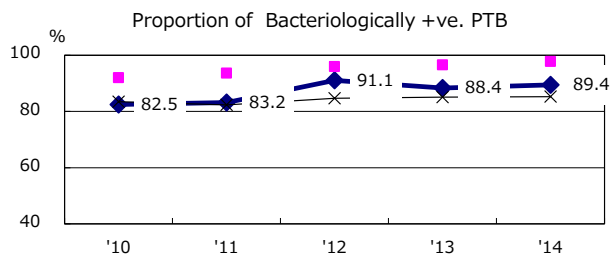
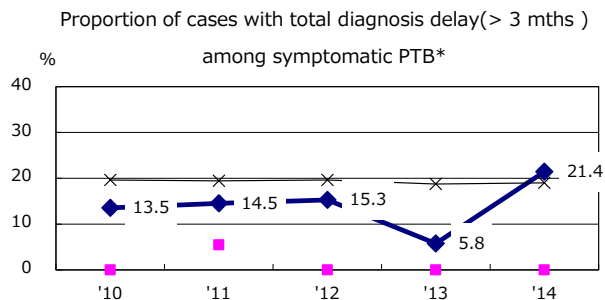
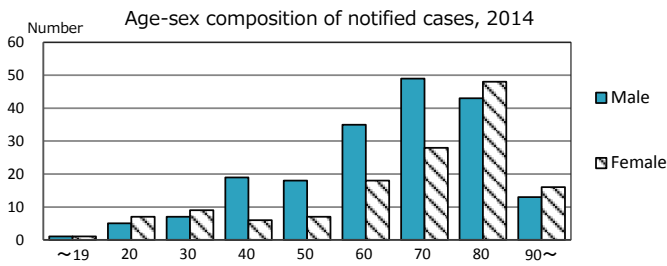

PTB : pumonyary TB

† Excluding unknown delay(%)

Year	'10	'11	'12	'13	'14
Value	69.2	38.5	65.0	77.6	85.9

Trends of TB notification rates, all forms and smear +ve.PTB

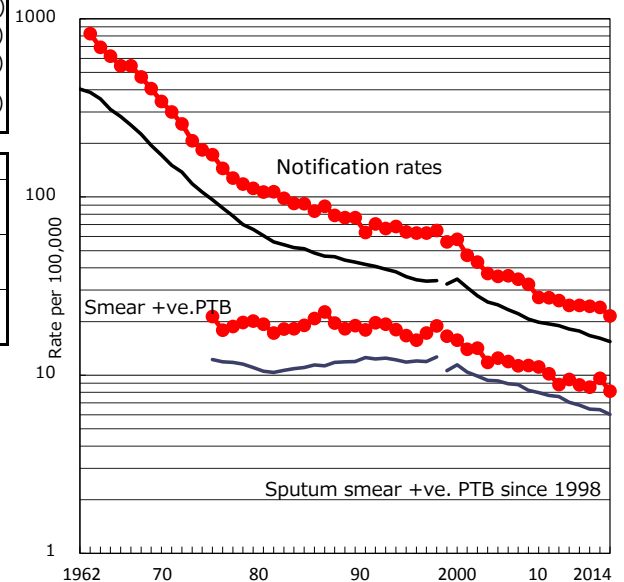

Proportion of TX with HRZ-E/S among all forms

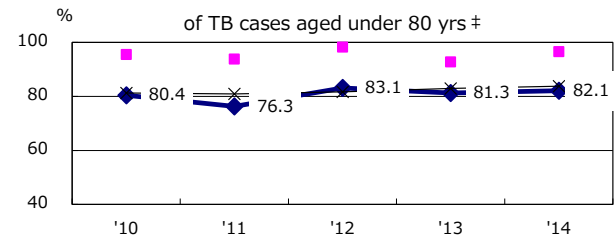

Median duration of treatment of all forms and hospitalization among PTB

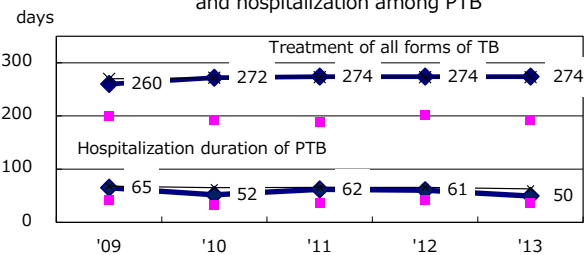

Treatment outcomes of new sputum smear +ve.TB

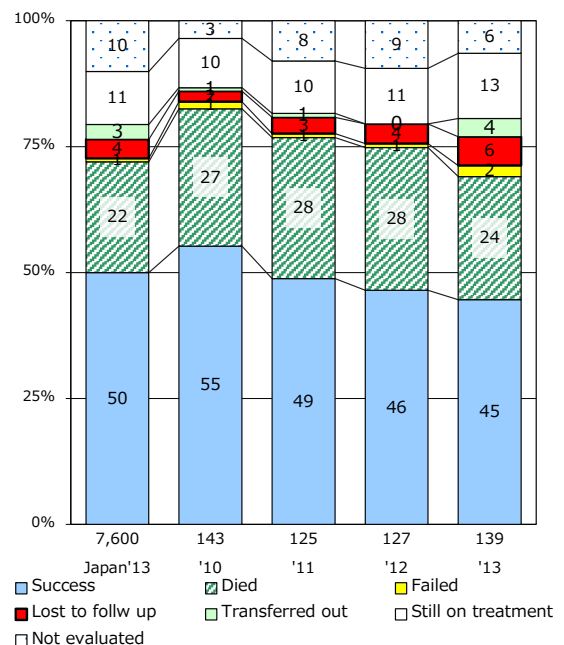

‡ Excluding unknown Tx(%)

Year	'10	'11	'12	'13	'14
Value	0.0	0.4	0.8	0.4	1.4

TB statistics in 2014 (Population in Okayama 714,583)	
Among newly registered : (Japan)	
Foreign borns	5 5.4% (5.6%)
TB cases with homeless history	0 0.0% (1.1%)
Male aged 35-59, without job and receiving public assistance	0 0.0% (8.0%)

Trends	'10	'11	'12	'13	'14
Notified cases	111	97	92	72	92
Rate per 100,000 population	15.9	13.6	12.9	10.1	12.9
Sputum smear +ve. pul.cases	48	38	28	27	33
Rate per 100,000 population	6.9	5.3	3.9	3.8	4.6
Latent Tuberculosis Infection	35	142	76	52	61
Rate per 100,000 population	5.0	20.0	10.7	7.3	8.5

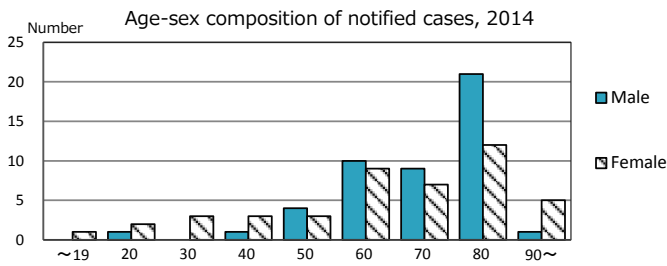

Proportion of cases with total diagnosis delay(> 3 mths) among symptomatic PTB*

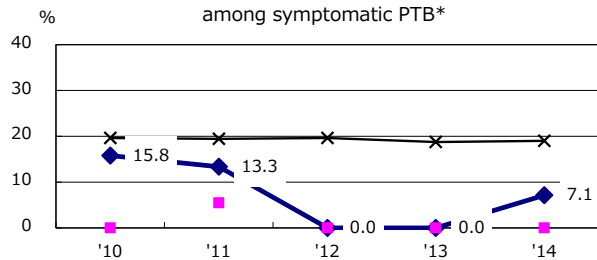

Proportion of Bacteriologically +ve. PTB

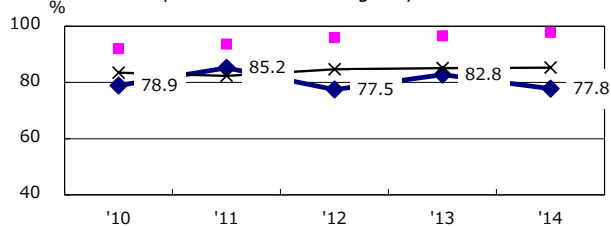

Proportion of culture results obtained among PTB

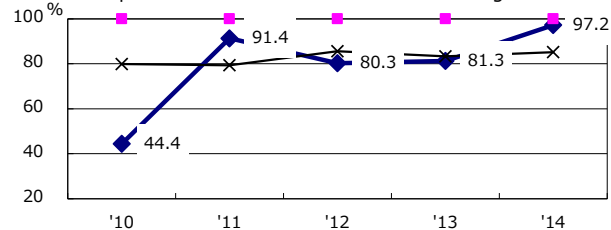

Proportion of DST results obtained among culture +ve. PTB

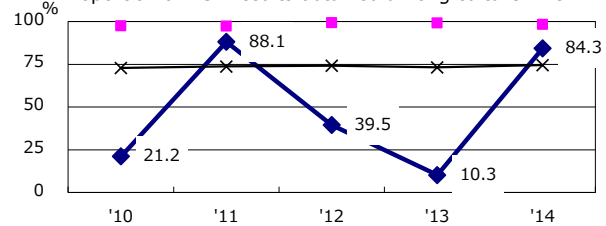

—◆— Okayama —■— Best prefect./city —×— Japan

PTB : pulmonary TB

† Excluding unknown delay(%)

Year	'10	'11	'12	'13	'14
Excluding unknown delay(%)	5.0	75.0	73.3	94.3	66.7

Trends of TB notification rates, all forms and smear +ve.PTB

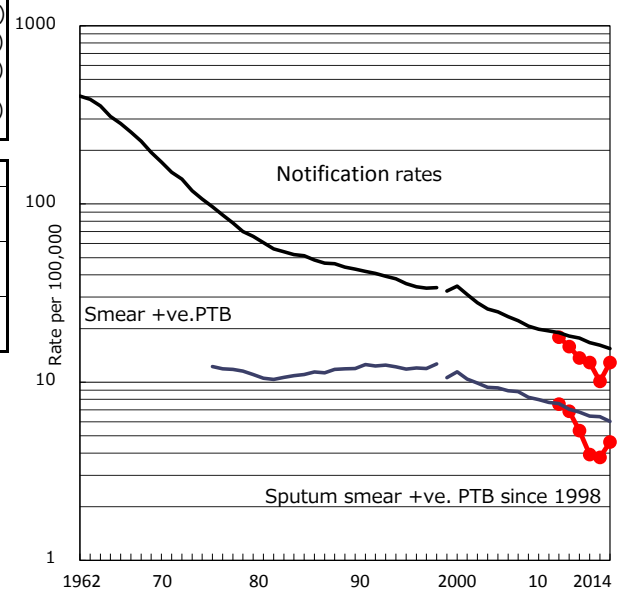

Proportion of TX with HRZ-E/S among all forms

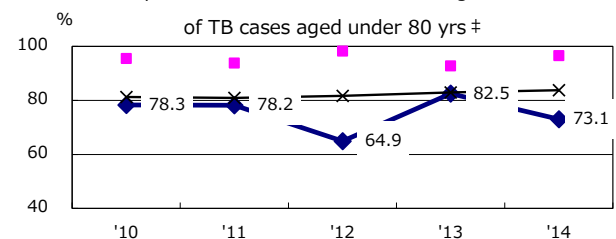

Median duration of treatment of all forms and hospitalization among PTB

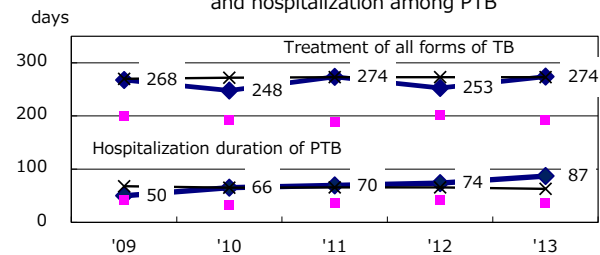

Treatment outcomes of new sputum smear +ve.TB

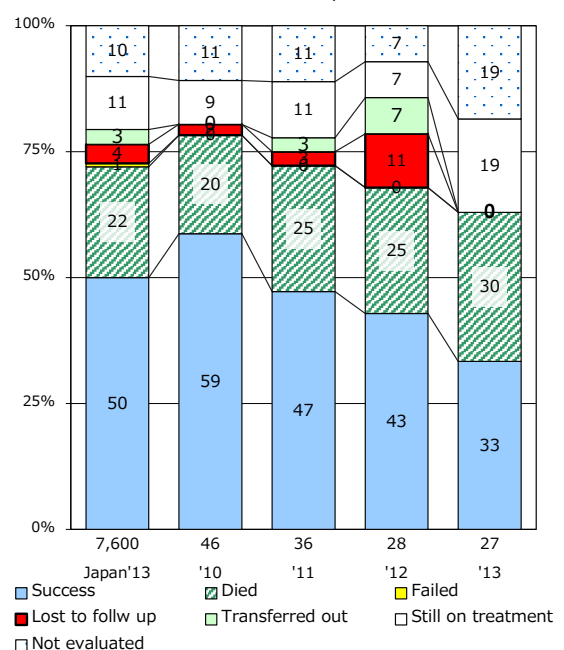

† Excluding unknown Tx(%)

Year	'10	'11	'12	'13	'14
Excluding unknown Tx(%)	5.5	6.8	0.0	0.0	1.9

TB statistics in 2014 (Population in Hiroshima 1,185,656)		
Among newly registered :		
Foreign borns	10	7.4% (5.6%)
TB cases with homeless history	0	0.0% (1.1%)
Male aged 35-59, without job and receiving public assistance	0	0.0% (8.0%)

Trends	'10	'11	'12	'13	'14
Notified cases	171	149	162	136	135
Rate per 100,000 population	14.6	12.7	13.7	11.5	11.4
Sputum smear +ve. pul.cases	66	57	69	67	59
Rate per 100,000 population	5.6	4.8	5.8	5.7	5.0
Latent Tuberculosis Infection	37	92	100	51	55
Rate per 100,000 population	3.2	7.8	8.4	4.3	4.6

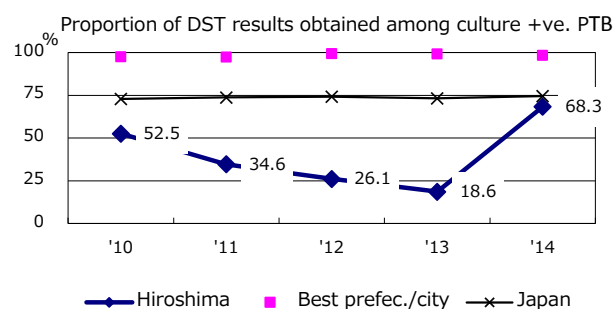
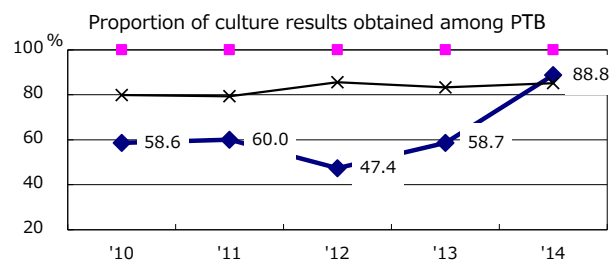
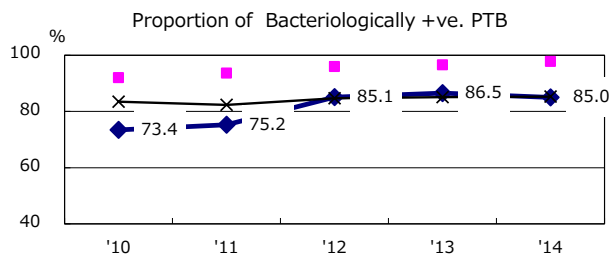
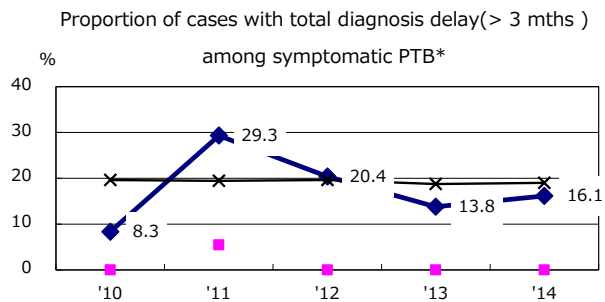
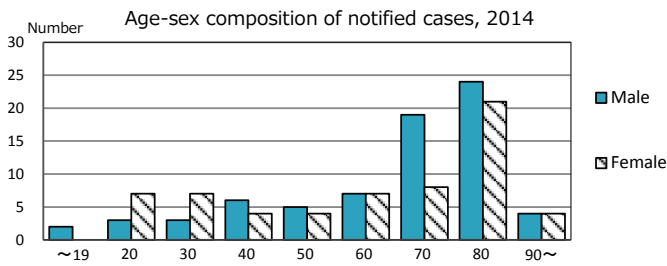

PTB : pulmonary TB

† Excluding unknown delay(%)

Year	'10	'11	'12	'13	'14
Excluding unknown delay(%)	88.3	33.3	37.2	66.7	30.3

Trends of TB notification rates, all forms and smear +ve.PTB

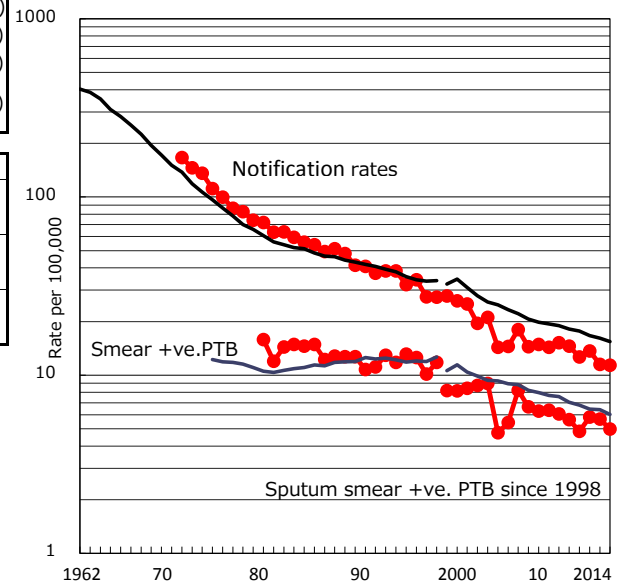

Proportion of TX with HRZ-E/S among all forms

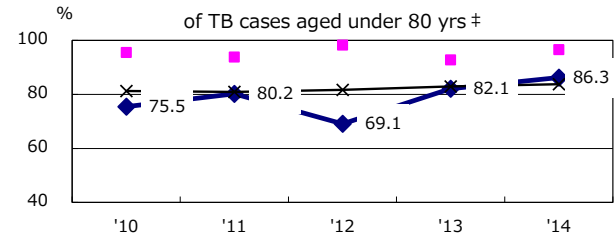

Median duration of treatment of all forms and hospitalization among PTB

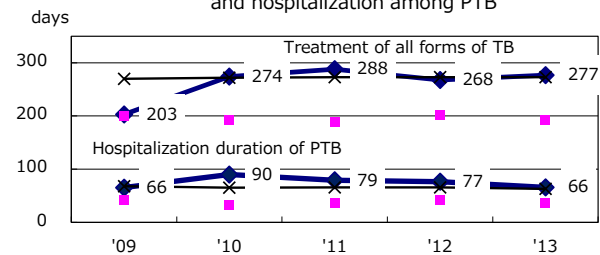

Treatment outcomes of new sputum smear +ve.TB

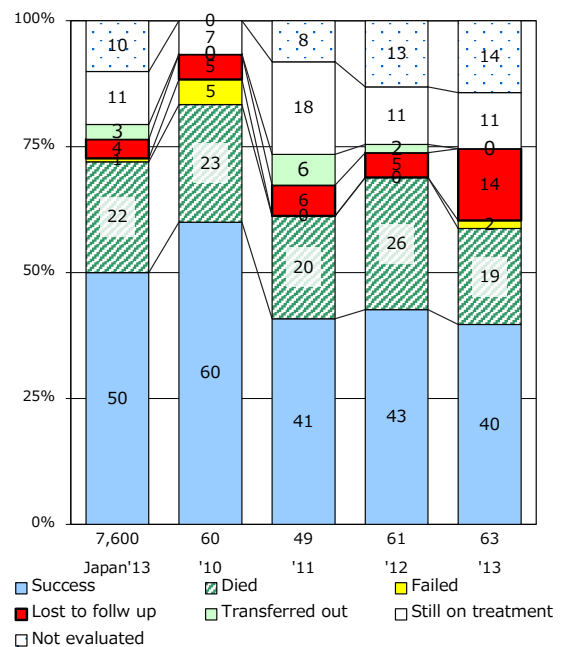

‡ Excluding unknown Tx(%)

Year	'10	'11	'12	'13	'14
Excluding unknown Tx(%)	0.0	1.0	1.8	1.2	2.4

TB statistics in 2014 (Population in Kitakyushu 963,259)		
Among newly registered : (Japan)		
Foreign borns	3	1.6% (5.6%)
TB cases with homeless history	3	1.6% (1.1%)
Male aged 35-59, without job and receiving public assistance	1	5.6% (8.0%)

Trends	'10	'11	'12	'13	'14
Notified cases	224	230	194	193	183
Rate per 100,000 population	22.9	23.6	20.0	19.9	19.0
Sputum smear +ve. pul.cases	96	82	59	71	76
Rate per 100,000 population	9.8	8.4	6.1	7.3	7.9
Latent Tuberculosis Infection	10	40	71	70	46
Rate per 100,000 population	1.0	4.1	7.3	7.2	4.8

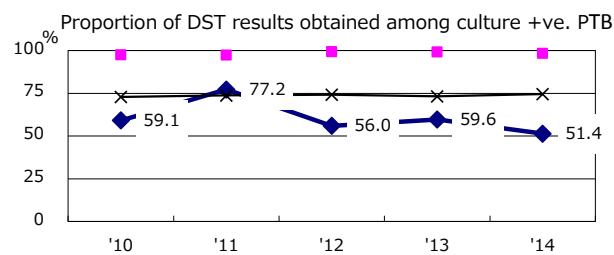
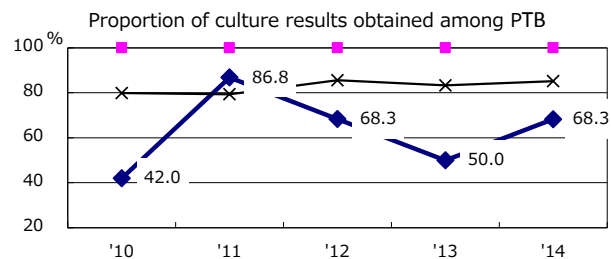
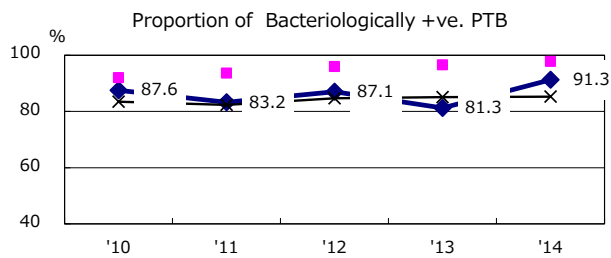
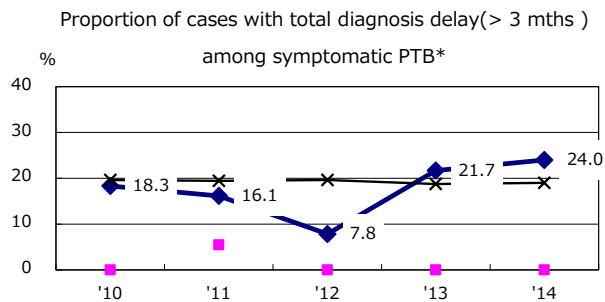
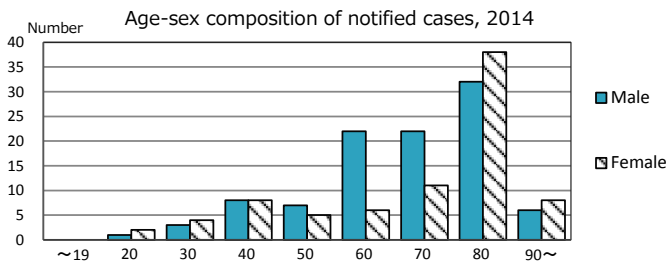

— Kitakyushu ■ Best prefect./city — Japan

PTB : pulmonary TB

† Excluding unknown delay(%)

	'10	'11	'12	'13	'14
Excluding unknown delay(%)	45.0	4.6	53.2	45.0	49.0

Trends of TB notification rates, all forms and smear +ve.PTB

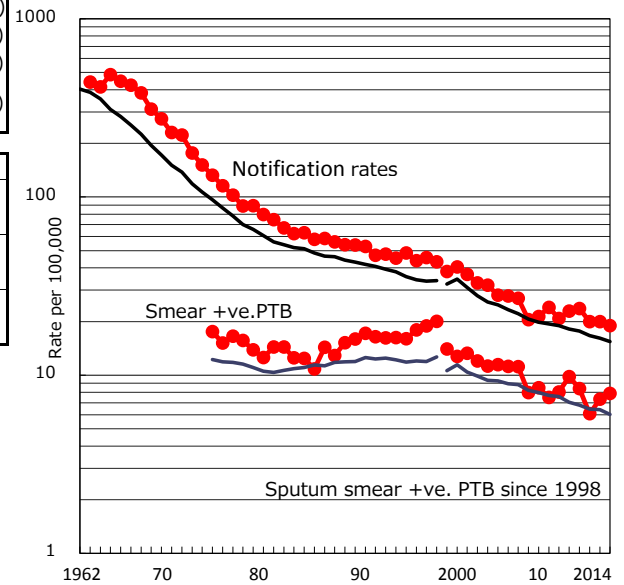

Proportion of TX with HRZ-E/S among all forms

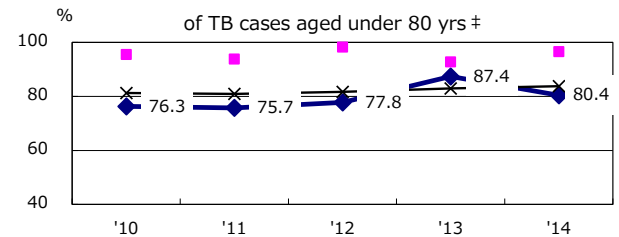

Median duration of treatment of all forms and hospitalization among PTB

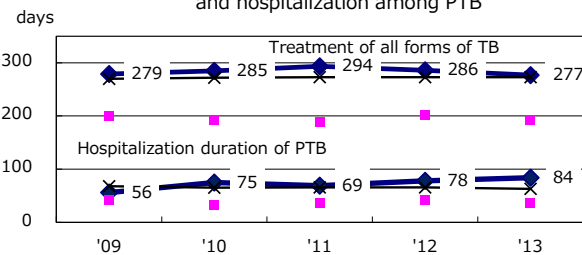

Treatment outcomes of new sputum smear +ve.TB

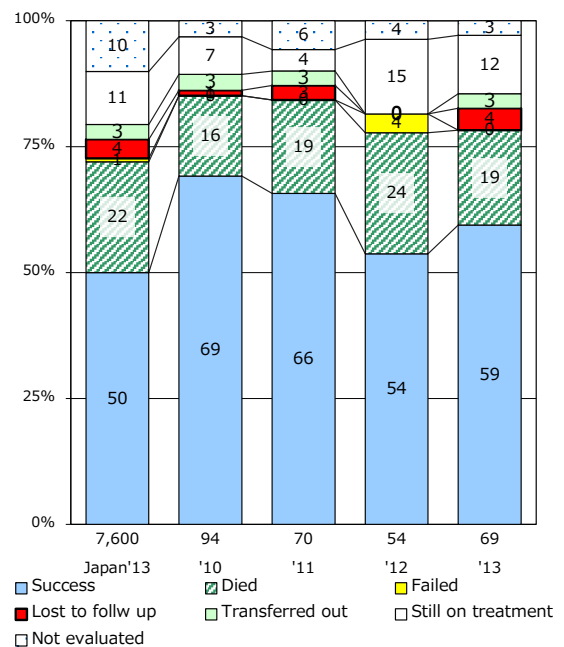

† Excluding unknown Tx(%)

	'10	'11	'12	'13	'14
Excluding unknown Tx(%)	0.0	1.4	1.8	5.1	2.0

TB statistics in 2014 (Population in Fukuoka 1,519,349)	
Among newly registered : (Japan)	
Foreign borns	25 11.5% (5.6%)
TB cases with homeless history	5 2.3% (1.1%)
Male aged 35-59, without job and receiving public assistance	4 13.8% (8.0%)

Trends	'10	'11	'12	'13	'14
Notified cases	268	220	231	226	218
Rate per 100,000 population	18.3	14.9	15.5	15.0	14.3
Sputum smear +ve. pul.cases	95	89	87	90	75
Rate per 100,000 population	6.5	6.0	5.8	6.0	4.9
Latent Tuberculosis Infection	41	123	100	95	118
Rate per 100,000 population	2.8	8.3	6.7	6.3	7.8

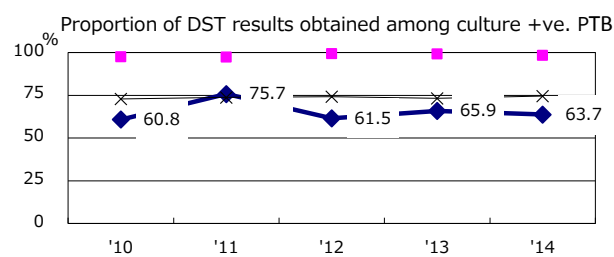
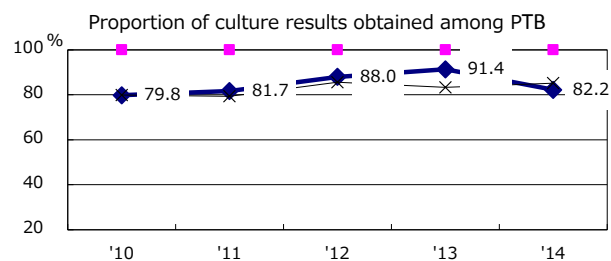
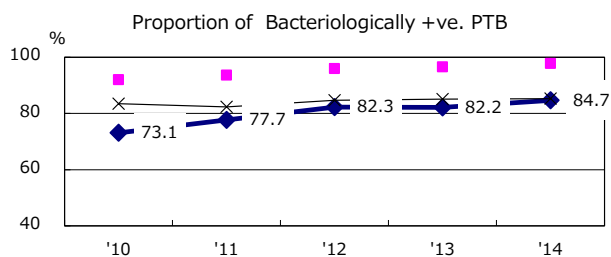
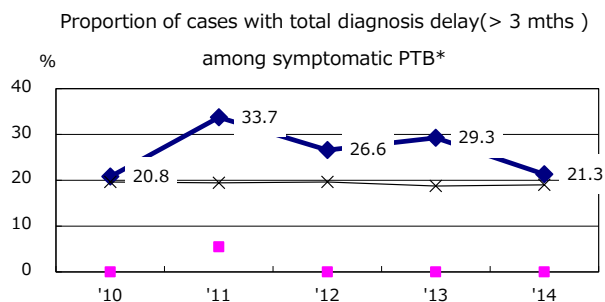
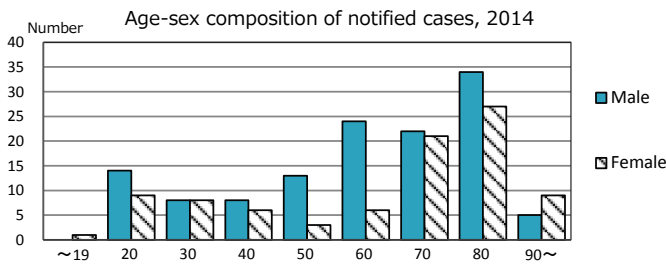

◆ Fukuoka ■ Best pref./city —×— Japan

PTB : pulmonary TB

† Excluding unknown delay(%)	'10	'11	'12	'13	'14
	51.0	39.9	44.8	35.9	22.3

Trends of TB notification rates, all forms and smear +ve.PTB

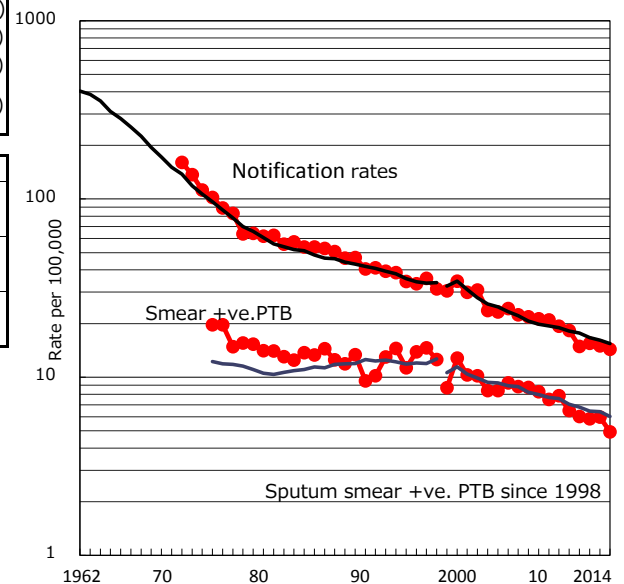

Proportion of TX with HRZ-E/S among all forms

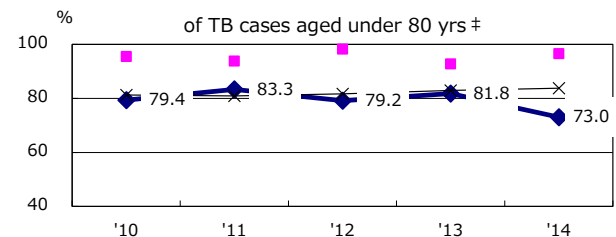

Median duration of treatment of all forms and hospitalization among PTB

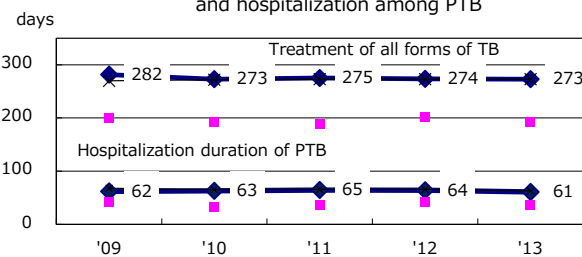

Treatment outcomes of new sputum smear +ve.TB

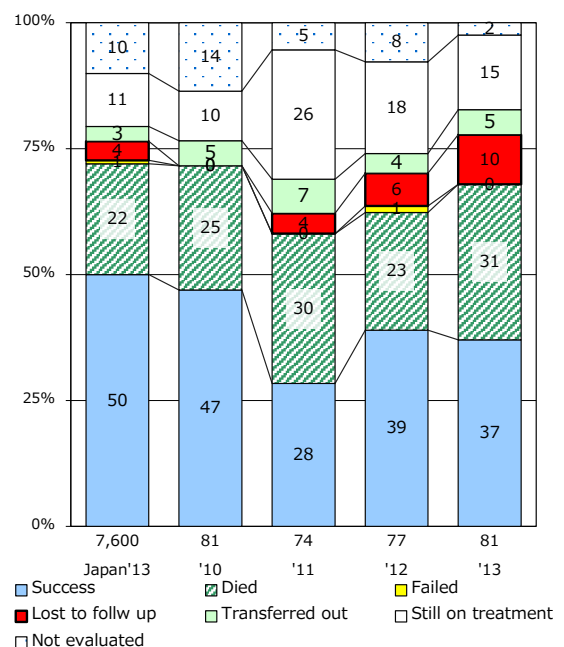

† Excluding unknown Tx(%)	'10	'11	'12	'13	'14
	1.0	1.3	1.3	0.0	1.4

TB statistics in 2014 (Population in Kumamoto 740,204)		
Among newly registered : (Japan)		
Foreign borns	4	4.1% (5.6%)
TB cases with homeless history	0	0.0% (1.1%)
Male aged 35-59, without job and receiving public assistance	0	0.0% (8.0%)

Trends	'10	'11	'12	'13	'14
Notified cases			115	96	98
Rate per 100,000 population			15.6	13.0	13.2
Sputum smear +ve. pul.cases			39	40	35
Rate per 100,000 population			5.3	5.4	4.7
Latent Tuberculosis Infection			55	35	37
Rate per 100,000 population			7.5	4.7	5.0

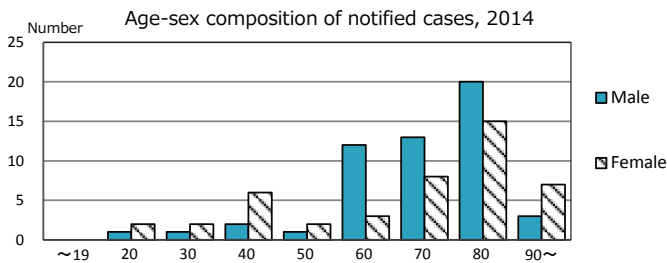

Proportion of cases with total diagnosis delay(> 3 mths) among symptomatic PTB*

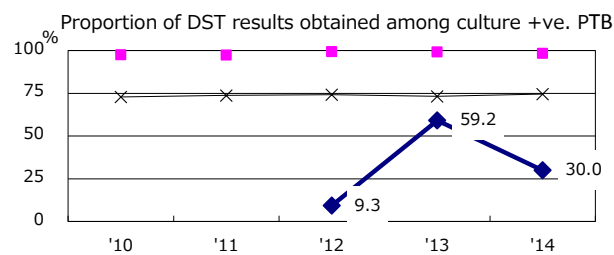
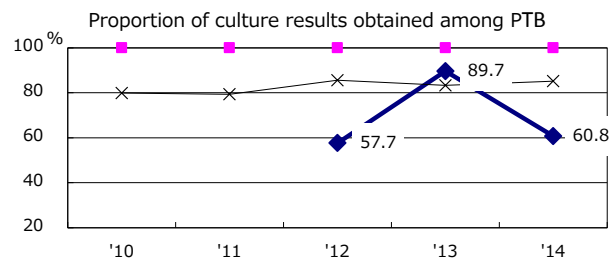
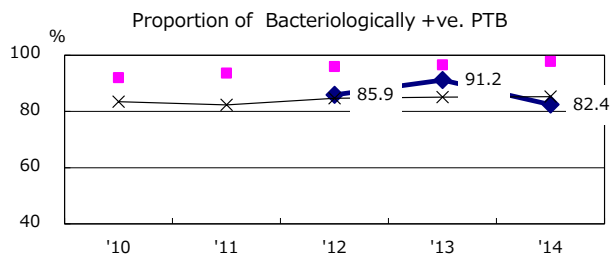
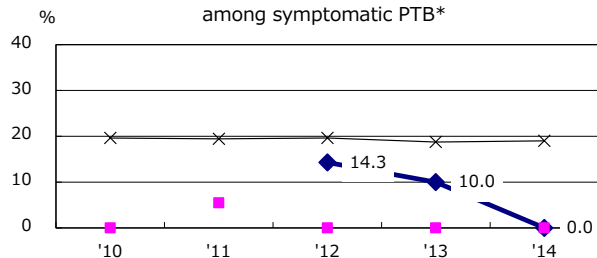

—◆— Kumamoto ■ Best prefec./city —x— Japan

PTB : pulmonary TB

† Excluding unknown delay(%)	'10	'11	'12	'13	'14
	0.0	0.0	79.1	83.1	92.3

Trends of TB notification rates, all forms and smear +ve.PTB

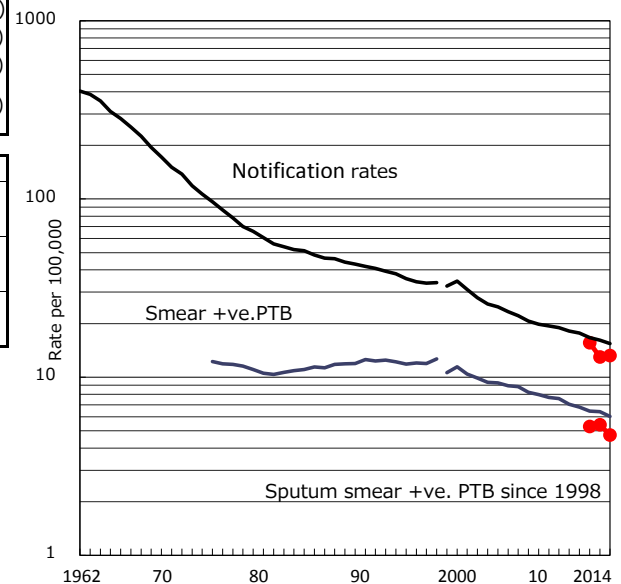

Proportion of TX with HRZ-E/S among all forms

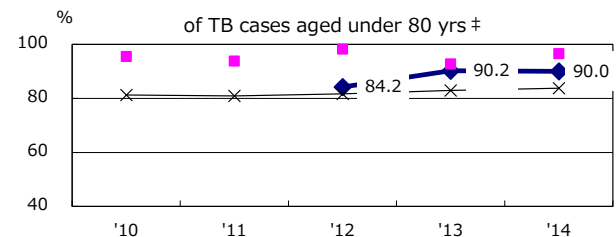

Median duration of treatment of all forms and hospitalization among PTB

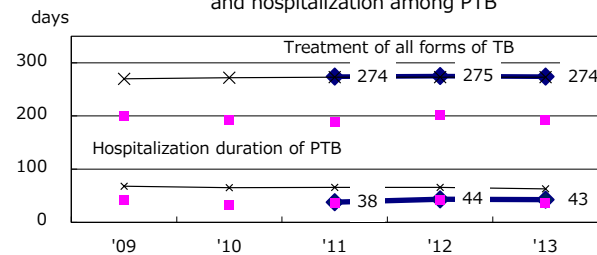

Treatment outcomes of new sputum smear +ve.TB

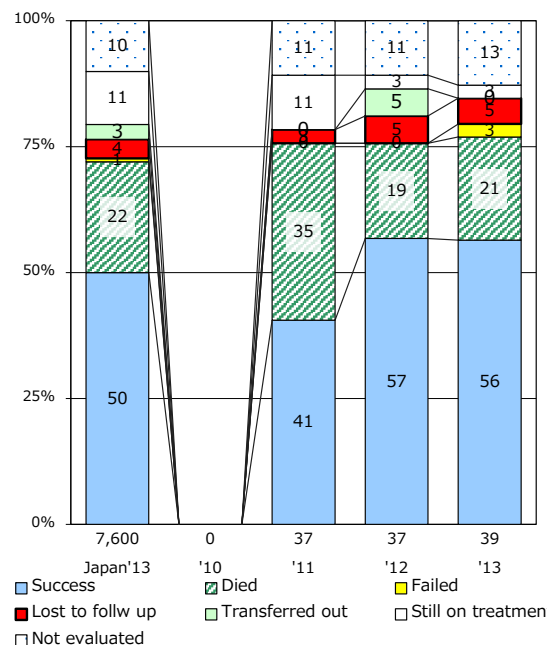

† Excluding unknown Tx(%)	'10	'11	'12	'13	'14
	0.0	0.0	8.1	4.7	5.7

TB statistics in 2014 (Population in 23-ku Area of Tokyo 9,134,582)	
Among newly registered : (Japan)	
Foreign borns	221 11.4% (5.6%)
TB cases with homeless history	83 4.3% (1.1%)
Male aged 35-59, without job and receiving public assistance	44 11.1% (8.0%)

Trends	'10	'11	'12	'13	'14
Notified cases	2,330	2,295	2,177	2,034	1,937
Rate per 100,000 population	26.0	25.6	24.3	22.5	21.2
Sputum smear +ve. pul. cases	849	803	829	791	719
Rate per 100,000 population	9.5	9.0	9.3	8.7	7.9
Latent Tuberculosis Infection	636	1,115	868	666	766
Rate per 100,000 population	55.1	12.4	9.7	7.4	8.4

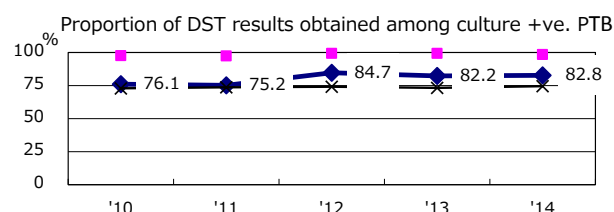
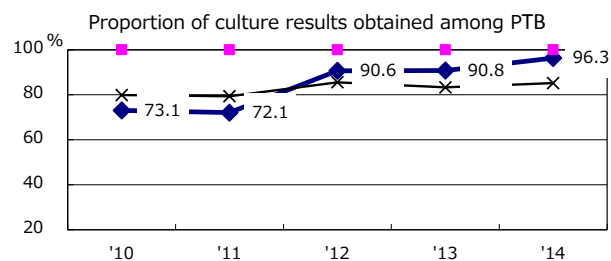
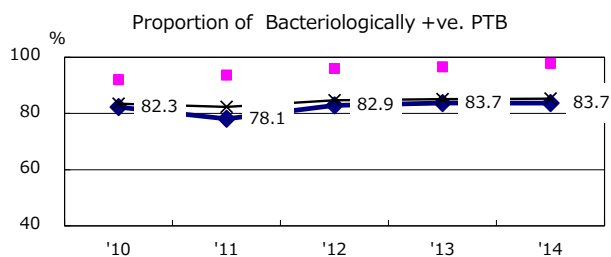
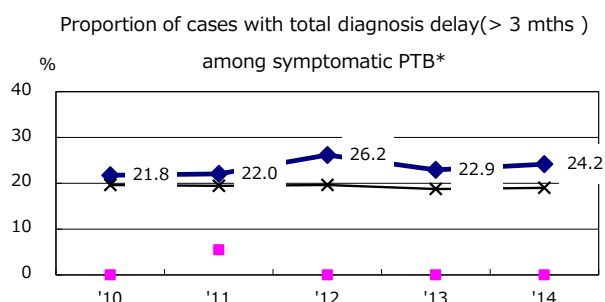
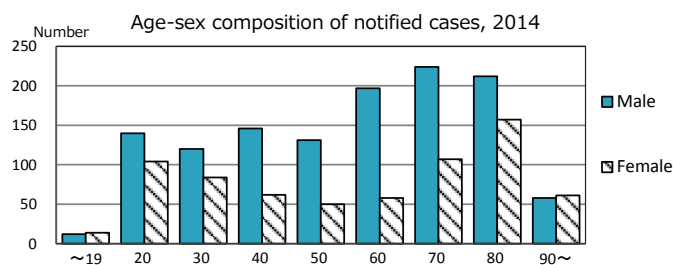

—◆— 23-ku Area of Tokyo ■ Best prefect./city

PTB : pulmonary TB

† Excluding unknown delay(%) '10 '11 '12 '13 '14
48.5 51.8 45.1 43.7 51.1

Trends of TB notification rates, all forms and smear +ve. PTB

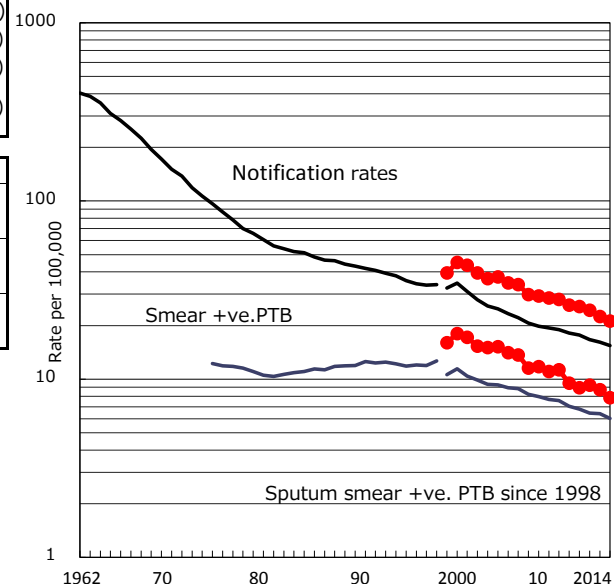

Proportion of TX with HRZ-E/S among all forms

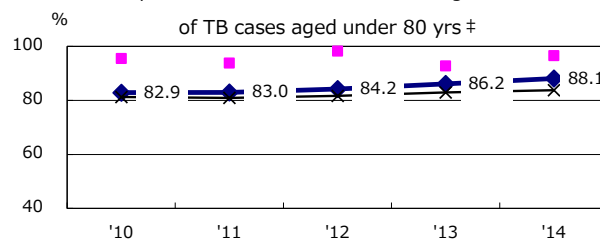

Median duration of treatment of all forms and hospitalization among PTB

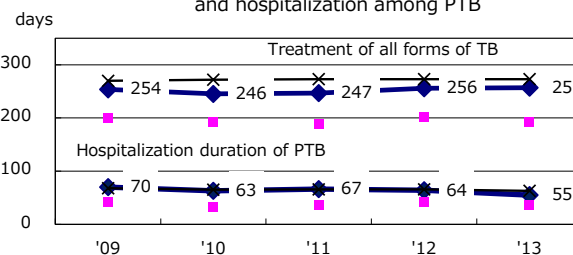

Treatment outcomes of new sputum smear +ve. TB

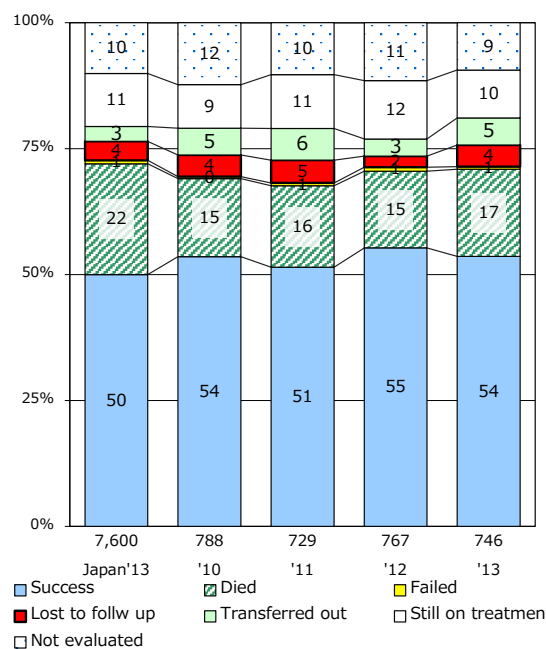

† Excluding unknown Tx(%) '10 '11 '12 '13 '14
4.4 4.5 3.9 2.8 3.1