

| | |
|--|-----------------|
| TB statistics in 2014 (Population in Yokohama 3,710,008) | |
| Among newly registered : (Japan) | |
| Foreign borns | 29 5.0% (5.6%) |
| TB cases with homeless history | 5 0.9% (1.1%) |
| Male aged 35-59, without job and receiving public assistance | 14 13.7% (8.0%) |

| Trends | '10 | '11 | '12 | '13 | '14 |
|-------------------------------|------|------|------|------|------|
| Notified cases | 722 | 663 | 611 | 554 | 578 |
| Rate per 100,000 population | 19.6 | 18.0 | 16.5 | 15.0 | 15.6 |
| Sputum smear +ve. pul.cases | 265 | 262 | 244 | 209 | 203 |
| Rate per 100,000 population | 7.2 | 7.1 | 6.6 | 5.6 | 5.5 |
| Latent Tuberculosis Infection | 156 | 229 | 243 | 162 | 197 |
| Rate per 100,000 population | 4.2 | 6.2 | 6.6 | 4.4 | 5.3 |

Trends of TB notification rates, all forms and smear +ve.PTB

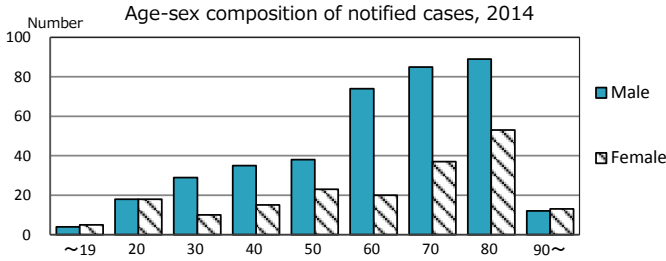
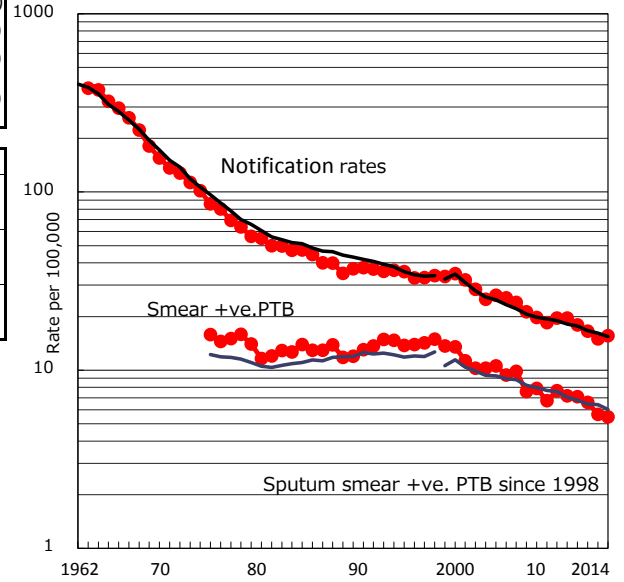

Proportion of cases with total diagnosis delay (> 3 mths) among symptomatic PTB*

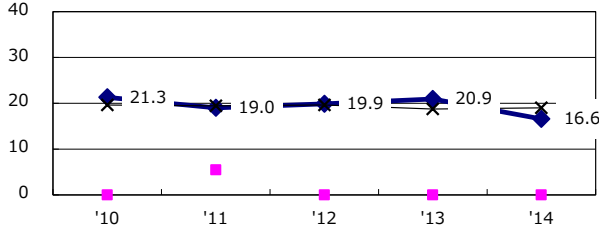

Proportion of TX with HRZ-E/S among all forms of TB cases aged under 80 yrs †

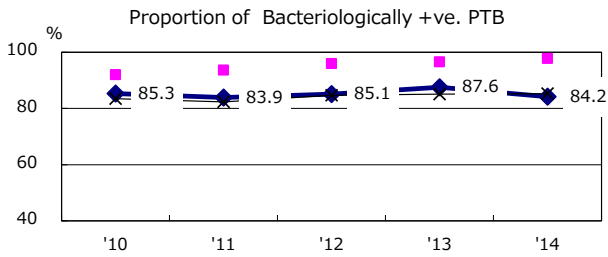
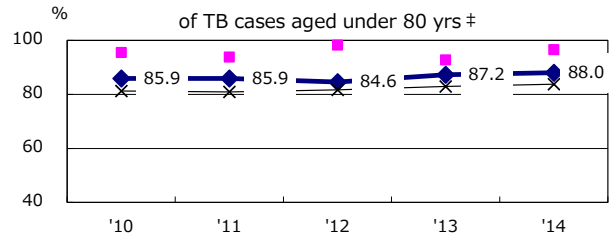

Median duration of treatment of all forms and hospitalization among PTB

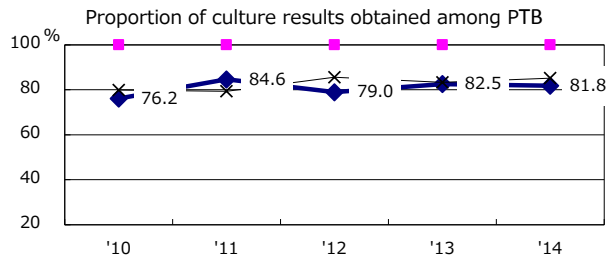
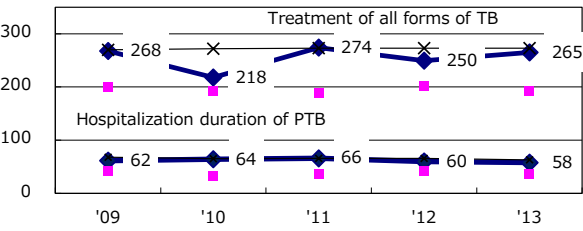

Treatment outcomes of new sputum smear +ve.TB

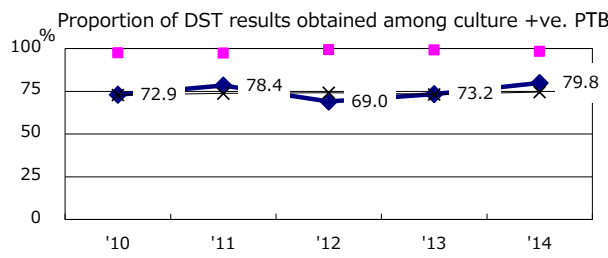
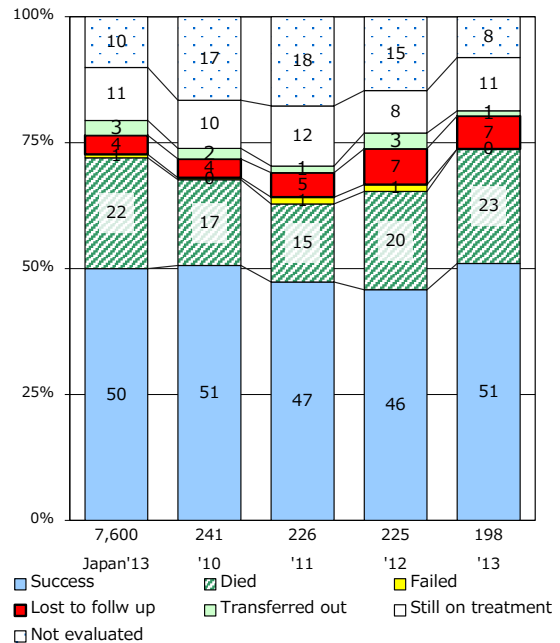

PTB : pumonary TB

† Excluding unknown delay(%) '10 49.2 '11 46.6 '12 41.8 '13 44.0 '14 39.1

‡ Excluding unknown Tx(%) '10 4.3 '11 2.3 '12 1.3 '13 2.0 '14 4.4