

| | |
|--|---------------|
| TB statistics in 2014 (Population in Sagamihara 722,931) | |
| Among newly registered : (Japan) | |
| Foreign borns | 5 5.2% (5.6%) |
| TB cases with homeless history | 0 0.0% (1.1%) |
| Male aged 35-59,without job and receiveing public assistance | 0 0.0% (8.0%) |

| Trends | '10 | '11 | '12 | '13 | '14 |
|-------------------------------|------|------|------|------|------|
| Notified cases | 120 | 130 | 97 | 109 | 96 |
| Rate per 100,000 population | 16.7 | 18.1 | 13.5 | 15.1 | 13.3 |
| Sputum smear +ve. pul.cases | 48 | 45 | 35 | 37 | 33 |
| Rate per 100,000 population | 6.7 | 6.3 | 4.9 | 5.1 | 4.6 |
| Latent Tuberculosis Infection | 34 | 42 | 48 | 33 | 38 |
| Rate per 100,000 population | 4.7 | 5.8 | 6.7 | 4.6 | 5.3 |

Trends of TB notification rates, all forms and smear +ve.PTB

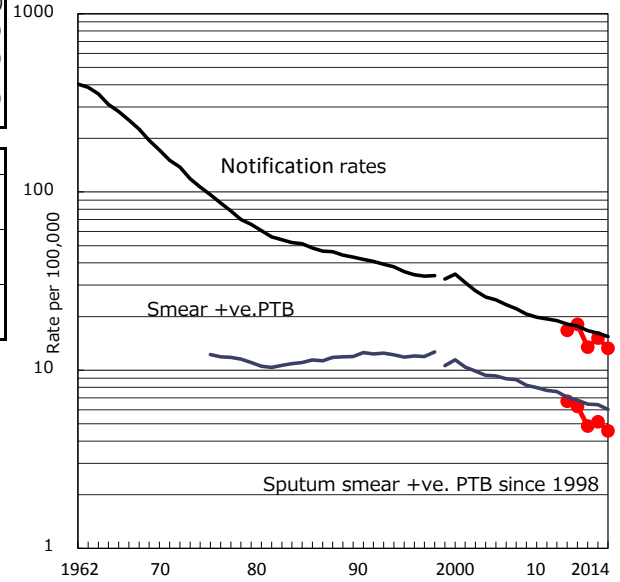

Age-sex composition of notified cases, 2014

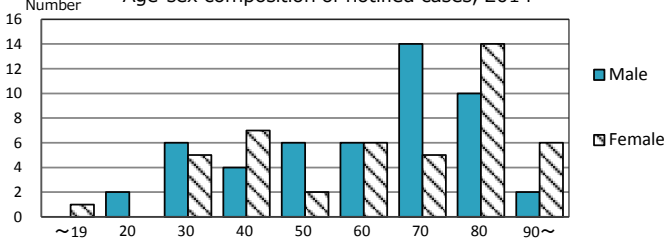

Proportion of cases with total diagnosis delay(> 3 mths) among symptomatic PTB*

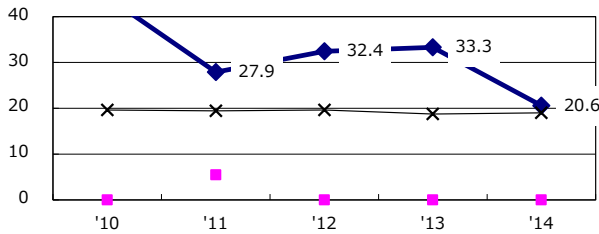

Proportion of TX with HRZ-E/S among all forms

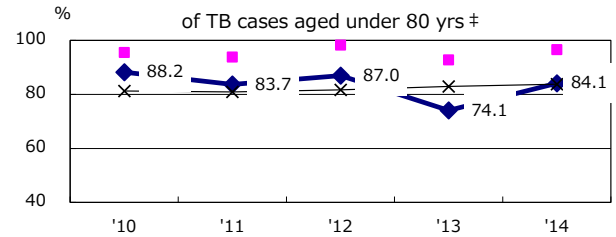

Proportion of Bacteriologically +ve. PTB

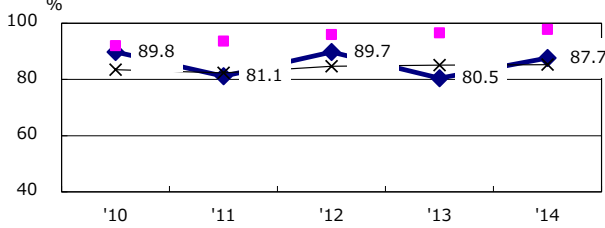

Median duration of treatment of all forms and hospitalization among PTB

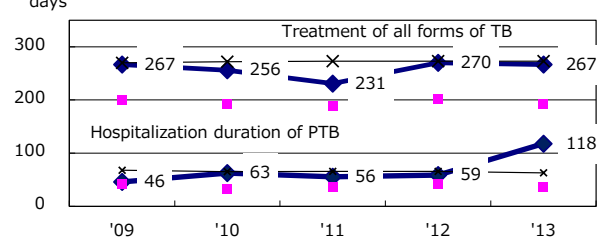

Proportion of culture results obtained among PTB

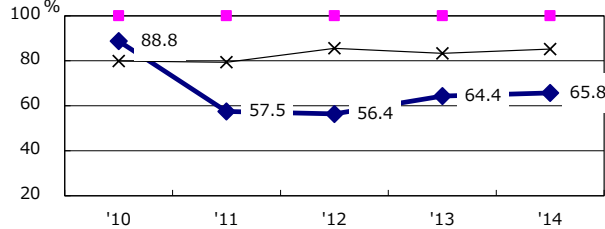

Treatment outcomes of new sputum smear +ve.TB

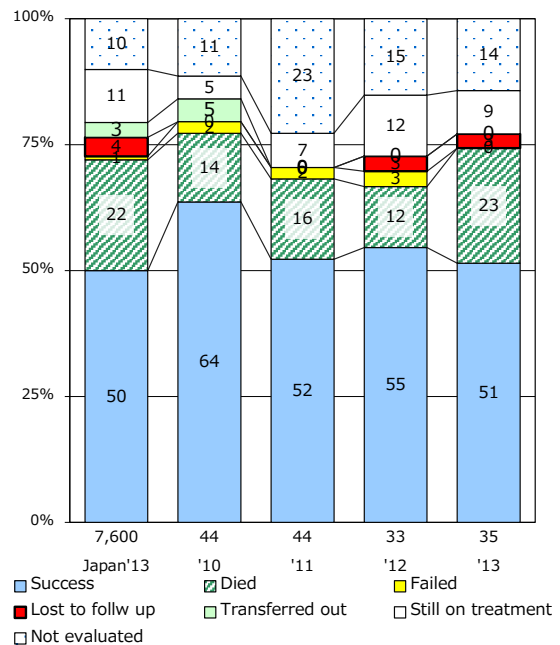

Proportion of DST results obtained among culture +ve. PTB

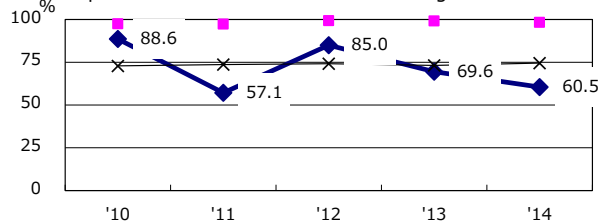

PTB : pumonary TB

| | | | | | |
|------------------------------|-----|------|------|------|------|
| † Excluding unknown delay(%) | '10 | '11 | '12 | '13 | '14 |
| | 9.0 | 32.8 | 31.5 | 33.9 | 27.7 |

| | | | | | |
|---------------------------|-----|-----|-----|-----|-----|
| ‡ Excluding unknown Tx(%) | '10 | '11 | '12 | '13 | '14 |
| | 1.0 | 2.8 | 4.2 | 5.8 | 1.6 |