

TB statistics in 2015 Among newly notified : Foreign borns TB cases with homeless history Male aged 35-59, without job and receiving public assistance	(Population in Niigata (Japan)	810,514) 3 3.5% (6.4%) 0 0.0% (0.9%) 3 42.9% (9.0%)
---	------------------------------------	---

Trends	'11	'12	'13	'14	'15
Notified cases	72	88	81	78	86
Rate per 100,000 population	8.9	10.8	10.0	9.7	10.6
Sputum smear +ve. PTB	22	41	37	26	38
Rate per 100,000 population	2.7	5.1	4.6	3.2	4.7
Latent Tuberculosis Infection	34	30	27	42	29
Rate per 100,000 population	4.2	3.7	3.3	5.2	3.6

Trends of TB notification rates, all forms and smear +ve. PTB

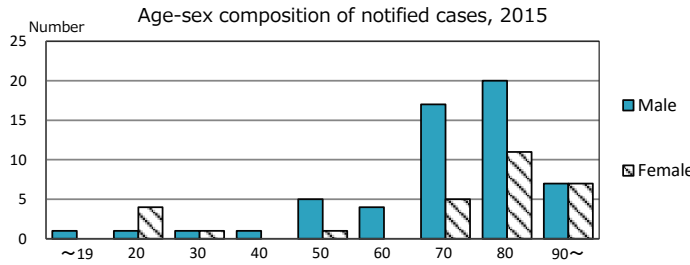
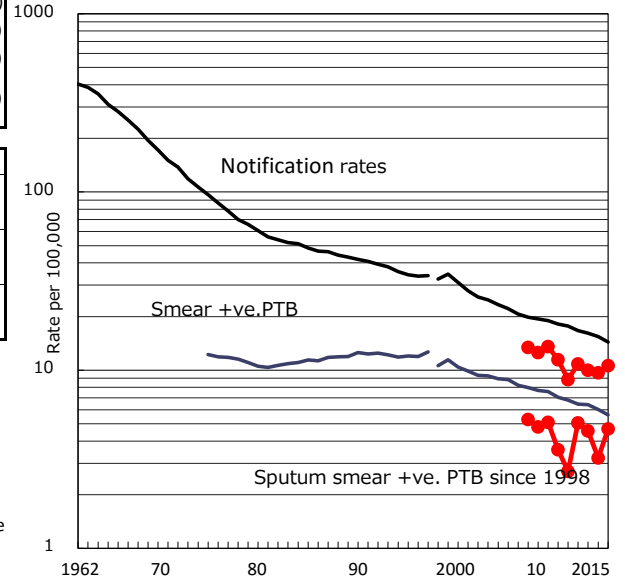

Proportion of cases with total diagnosis delay (> 3 mths) among symptomatic PTB*

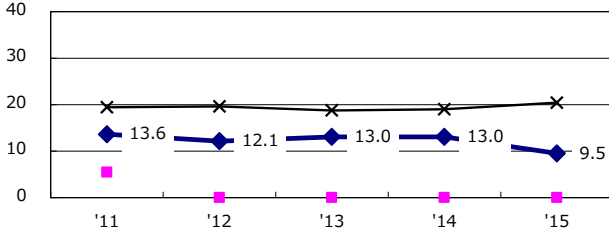

Proportion of TX with HRZ-E/S among all forms of TB cases aged under 80 yrs †

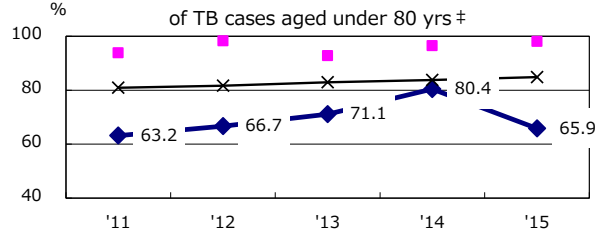

Median duration of treatment of all forms and hospitalization among PTB

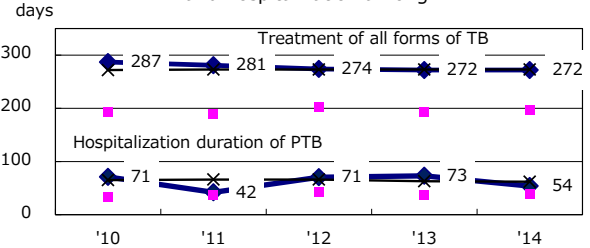

Proportion of Bacteriologically +ve. PTB

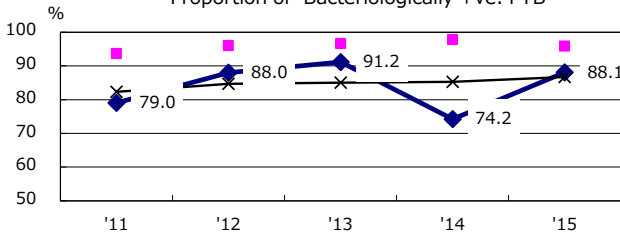

Proportion of culture results obtained among PTB

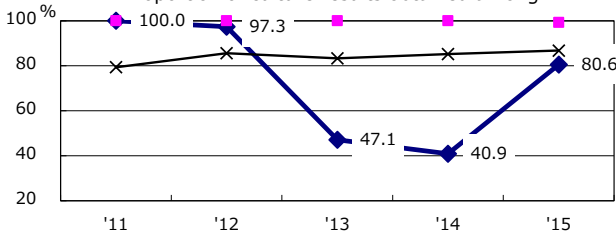

Proportion of DST results obtained among culture +ve. PTB

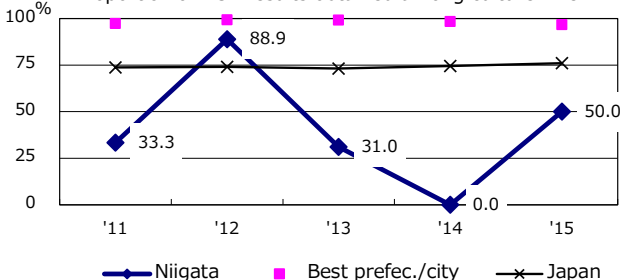

Treatment outcomes of new sputum smear +ve. TB

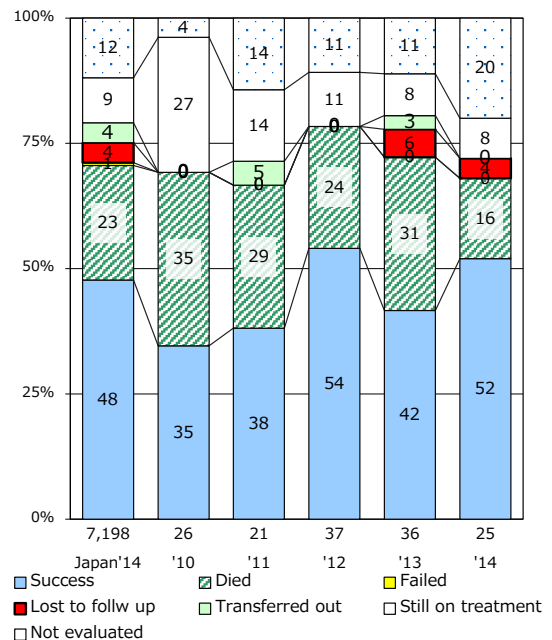

PTB : pulmonary TB

† Excluding unknown delay(%)	'11	'12	'13	'14	'15
	56.0	42.1	59.6	52.1	30.0

‡ Excluding unknown Tx(%)	'11	'12	'13	'14	'15
	0.0	0.0	4.3	0.0	0.0