

| | |
|--|----------------|
| TB statistics in 2012 (Population in Kagoshima 1,689,641) | |
| Among newly registered : | (Japan) |
| Foreign borns | 7 2.2% (5.0%) |
| TB cases with homeless history | 1 0.3% (1.6%) |
| Male aged 35-59,without job and receiveing public assistance | 1 2.2% (10.8%) |

| Trends | '08 | '09 | '10 | '11 | '12 |
|-------------------------------|------|------|------|------|------|
| Notified cases | 376 | 347 | 352 | 305 | 314 |
| Rate per 100,000 population | 21.9 | 20.3 | 20.6 | 18.0 | 18.6 |
| Sputum smear +ve. pul.cases | 133 | 134 | 133 | 110 | 93 |
| Rate per 100,000 population | 7.7 | 7.8 | 7.8 | 6.5 | 5.5 |
| Latent Tuberculosis Infection | 25 | 42 | 41 | 71 | 48 |
| Rate per 100,000 population | 1.5 | 2.5 | 2.4 | 4.2 | 2.8 |

Trends of TB notification rates, all forms and smear +ve.PTB

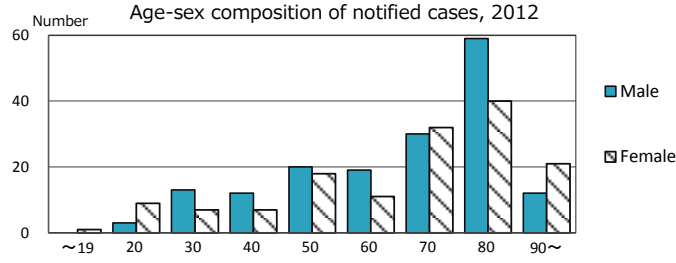
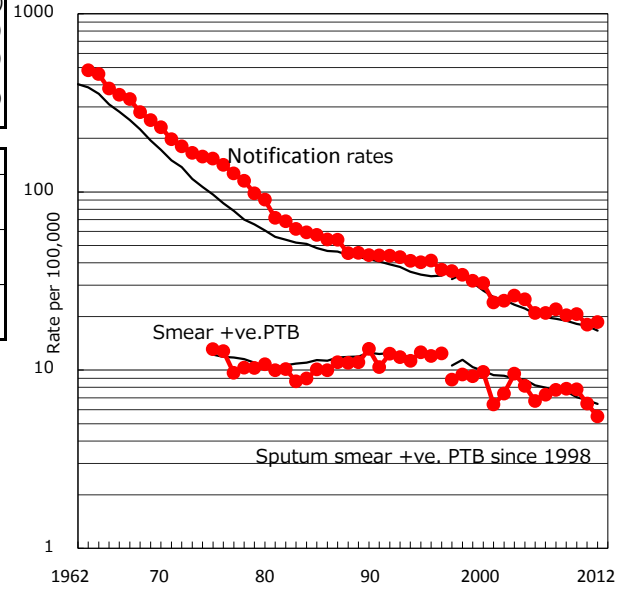

Proportion of cases with total diagnosis delay(> 3 mths) among symptomatic PTB

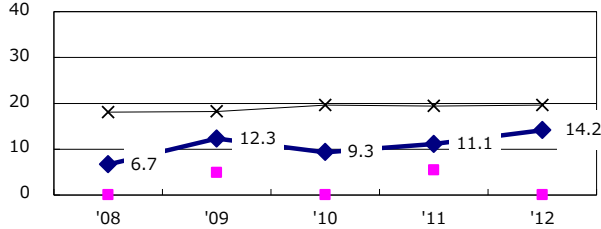

Proportion of TX with HRZ-E/S among all forms of TB cases aged under 80 yrs †

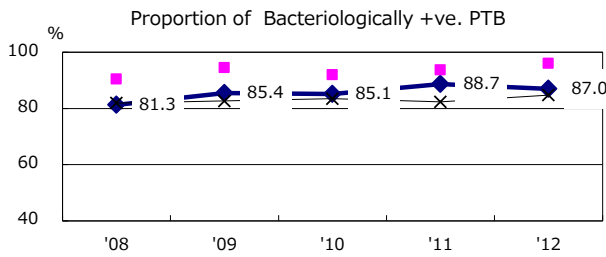
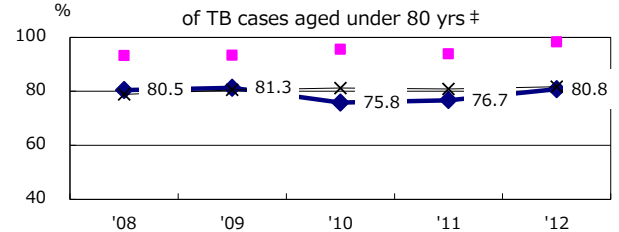

Median duration of treatment of all forms and hospitalization among PTB

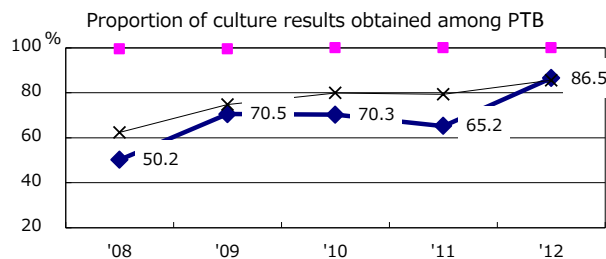
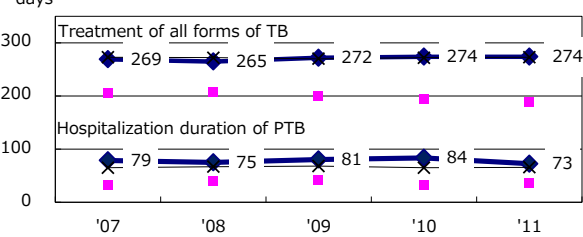

Treatment outcomes of new sputum smear +ve.TB

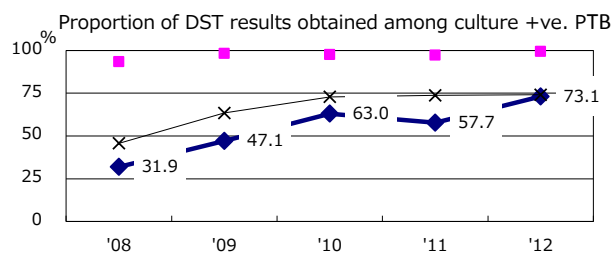
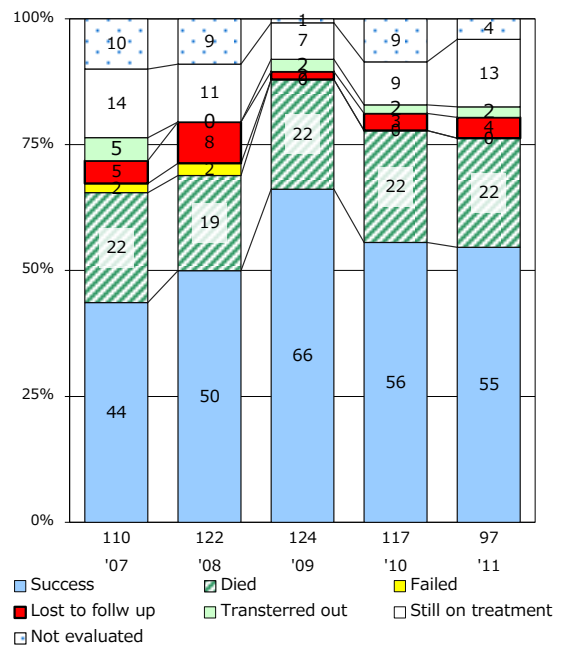

PTB : pumonyary TB

| † Excluding unknown delay(%) | '08 | '09 | '10 | '11 | '12 |
|------------------------------|------|------|------|------|------|
| | 53.1 | 43.8 | 47.0 | 46.2 | 36.5 |

| ‡ Excluding unknown Tx(%) | '08 | '09 | '10 | '11 | '12 |
|---------------------------|-----|-----|-----|-----|-----|
| | 2.0 | 0.0 | 1.4 | 2.6 | 2.7 |