

TB statistics in 2012 (Population in Hamamatsu city 816,490)

Among newly registered : (Japan)

| | | | |
|--|----|-------|---------|
| Foreign borns | 19 | 14.7% | (5.0%) |
| TB cases with homeless history | 2 | 1.6% | (1.6%) |
| Male aged 35-59, without job and receiving public assistance | 0 | 0.0% | (10.8%) |

| Trends | '08 | '09 | '10 | '11 | '12 |
|-------------------------------|------|------|------|------|------|
| Notified cases | 146 | 169 | 126 | 152 | 129 |
| Rate per 100,000 population | 18.0 | 20.8 | 15.4 | 19.0 | 15.8 |
| Sputum smear +ve. pul.cases | 54 | 78 | 48 | 47 | 38 |
| Rate per 100,000 population | 6.6 | 9.6 | 5.9 | 5.9 | 4.7 |
| Latent Tuberculosis Infection | 46 | 12 | 13 | 45 | 38 |
| Rate per 100,000 population | 5.7 | 1.5 | 1.6 | 5.6 | 4.7 |

Trends of TB notification rates, all forms and smear +ve.PTB

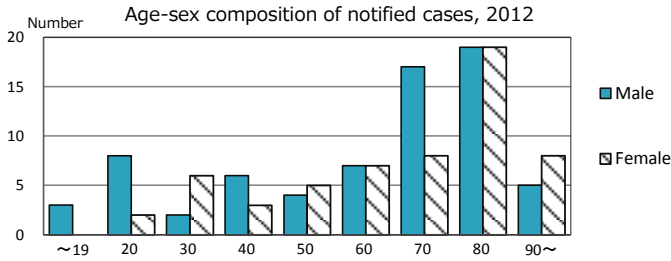
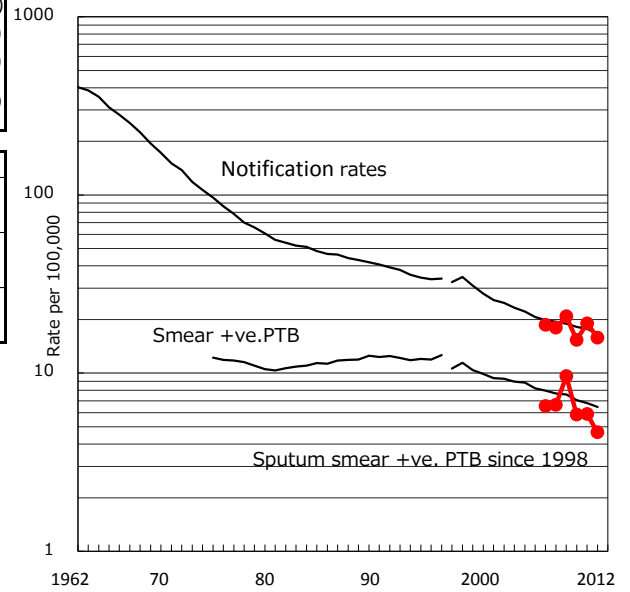

Proportion of cases with total diagnosis delay (> 3 mths) among symptomatic PTB

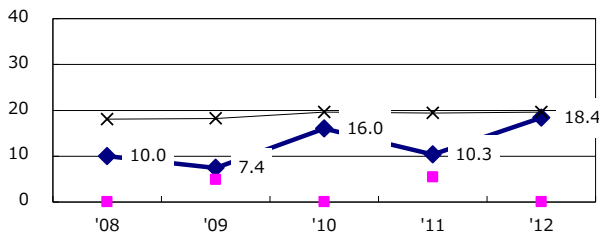

Proportion of TX with HRZ-E/S among all forms of TB cases aged under 80 yrs †

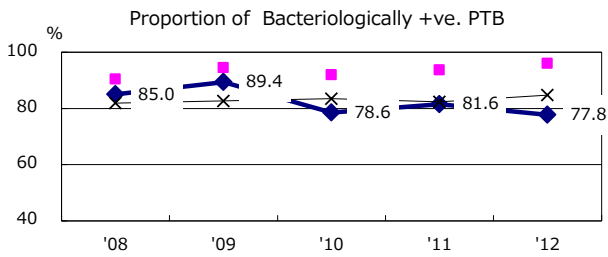
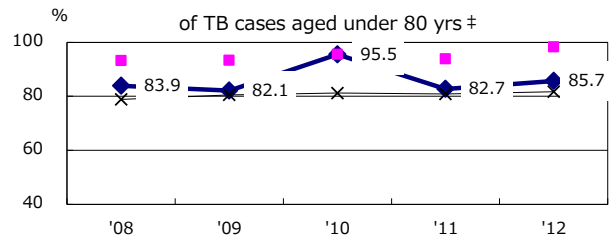

Median duration of treatment of all forms and hospitalization among PTB

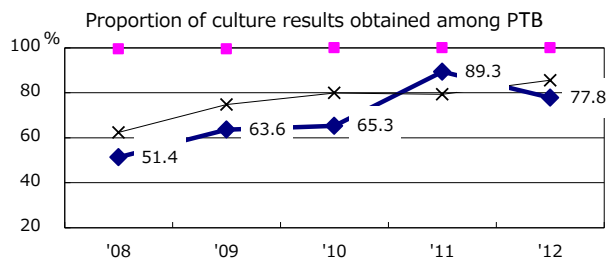
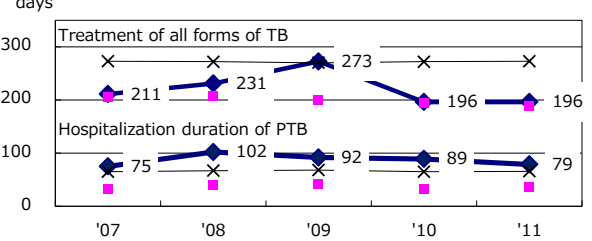

Treatment outcomes of new sputum smear +ve.TB

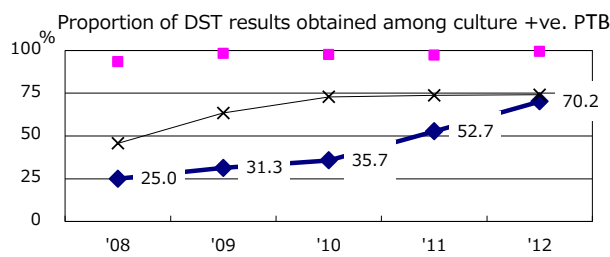
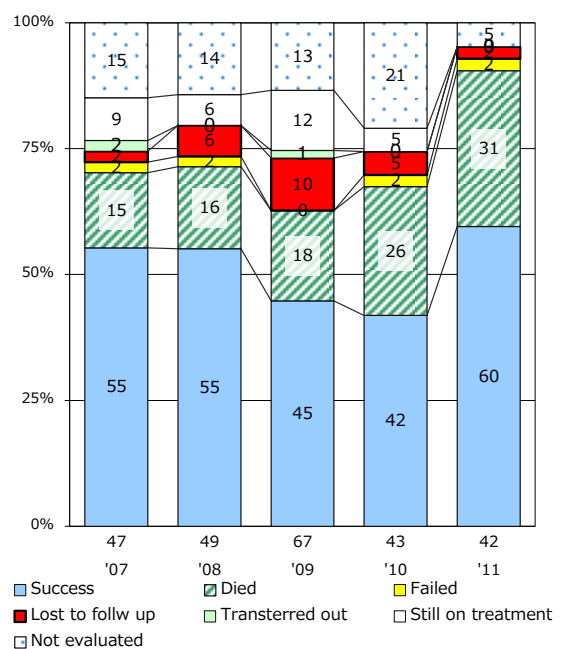

◆ Hamamatsu city ■ Best prefec./city × Japan

PTB : pumonyary TB

† Excluding unknown delay(%)

| | | | | |
|------|------|------|------|-----|
| '08 | '09 | '10 | '11 | '12 |
| 36.5 | 71.0 | 24.2 | 56.7 | 7.5 |

‡ Excluding unknown Tx(%)

| | | | | |
|------|-----|------|-----|-----|
| '08 | '09 | '10 | '11 | '12 |
| 11.2 | 7.8 | 10.7 | 5.8 | 1.3 |