

| | |
|--|------------------|
| TB statistics in 2012 (Population in Osaka city 2,677,375) | |
| Among newly registered : (Japan) | |
| Foreign borns | 34 3.0% (5.0%) |
| TB cases with homeless history | 55 4.8% (1.6%) |
| Male aged 35-59, without job and receiving public assistance | 52 23.7% (10.8%) |

| Trends | '08 | '09 | '10 | '11 | '12 |
|-------------------------------|-------|-------|-------|-------|-------|
| Notified cases | 1,343 | 1,321 | 1,265 | 1,109 | 1,142 |
| Rate per 100,000 population | 50.6 | 49.6 | 47.4 | 41.5 | 42.7 |
| Sputum smear +ve. pul.cases | 569 | 637 | 555 | 497 | 512 |
| Rate per 100,000 population | 21.5 | 23.9 | 20.8 | 18.6 | 19.1 |
| Latent Tuberculosis Infection | 188 | 176 | 169 | 250 | 278 |
| Rate per 100,000 population | 7.1 | 6.6 | 6.3 | 9.4 | 10.4 |

Trends of TB notification rates, all forms and smear +ve.PTB

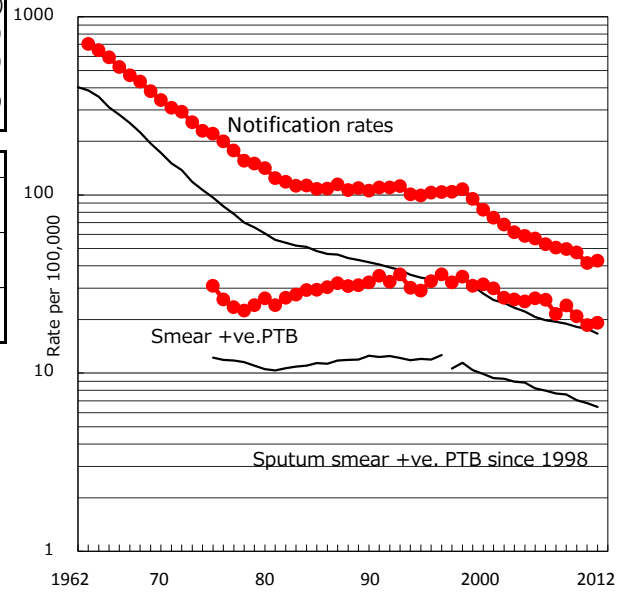

Age-sex composition of notified cases, 2012

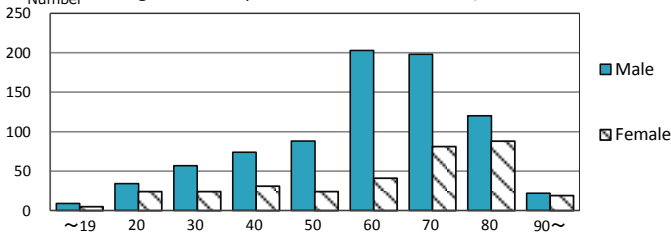

Proportion of cases with total diagnosis delay (> 3 mths) among symptomatic PTB

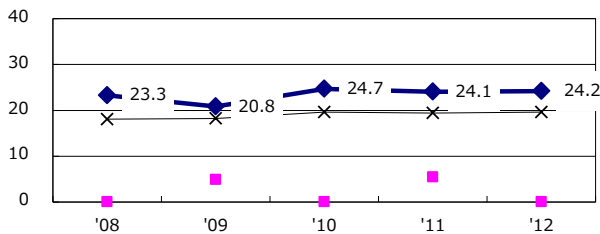

Proportion of TX with HRZ-E/S among all forms of TB cases aged under 80 yrs †

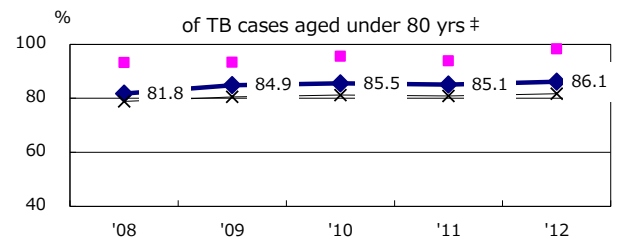

Median duration of treatment of all forms and hospitalization among PTB

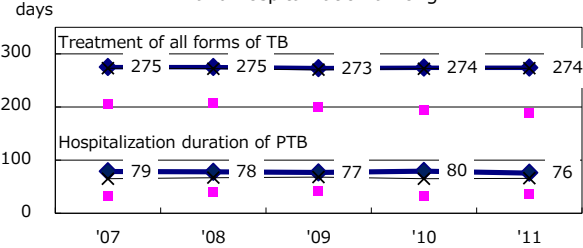

Proportion of Bacteriologically +ve. PTB

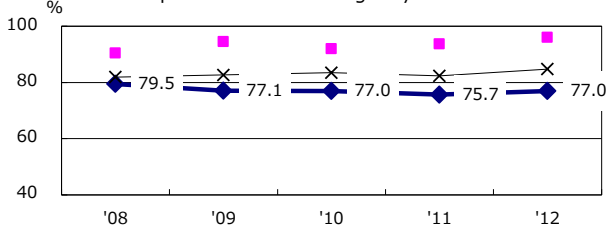

Proportion of culture results obtained among PTB

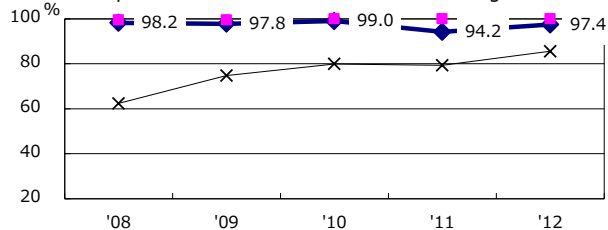

Proportion of DST results obtained among culture +ve. PTB

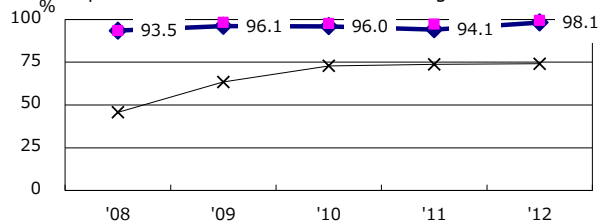

◆ Osaka city ■ Best prefec./city × Japan

Treatment outcomes of new sputum smear +ve.TB

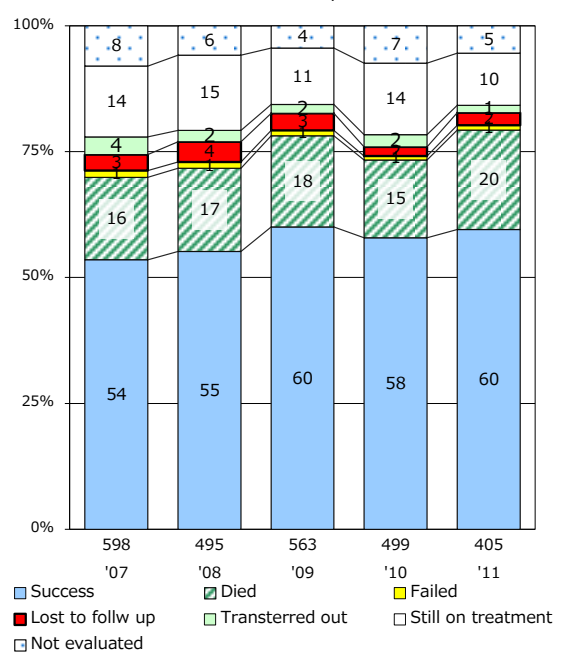

† Excluding unknown Tx(%) ‡ Excluding unknown Tx(%)

PTB : pumonyary TB

| | '08 | '09 | '10 | '11 | '12 |
|------------------------------|-----|-----|-----|-----|-----|
| † Excluding unknown delay(%) | 3.3 | 1.3 | 1.5 | 1.2 | 3.1 |

| | '08 | '09 | '10 | '11 | '12 |
|---------------------------|-----|-----|-----|-----|-----|
| ‡ Excluding unknown Tx(%) | 1.1 | 2.0 | 1.5 | 1.3 | 2.5 |