

TB statistics in 2012 (Population in Niigata city 811,386)	
Among newly registered :	(Japan)
Foreign borns	3 3.4% (5.0%)
TB cases with homeless history	0 0.0% (1.6%)
Male aged 35-59, without job and receiving public assistance	0 0.0% (10.8%)

Trends	'08	'09	'10	'11	'12
Notified cases	102	109	93	72	88
Rate per 100,000 population	12.6	13.6	11.5	8.9	10.8
Sputum smear +ve. pul.cases	39	41	29	22	41
Rate per 100,000 population	4.8	5.1	3.6	2.7	5.1
Latent Tuberculosis Infection	38	16	13	34	30
Rate per 100,000 population	4.7	2.0	1.6	4.2	3.7

Trends of TB notification rates, all forms and smear +ve.PTB

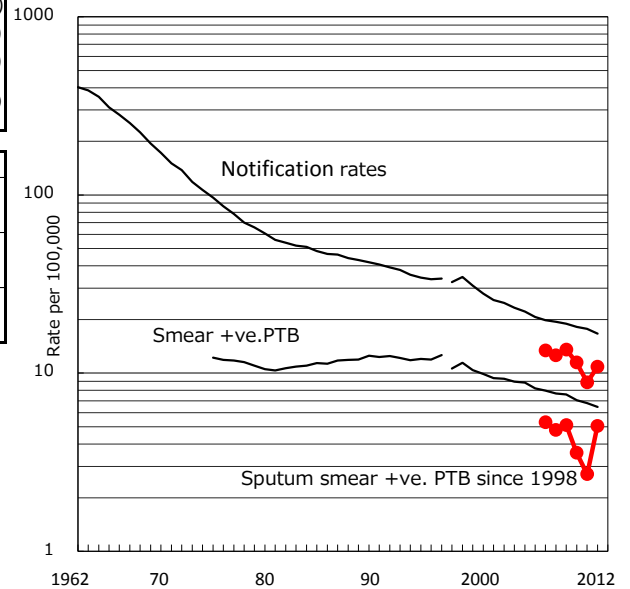

Age-sex composition of notified cases, 2012

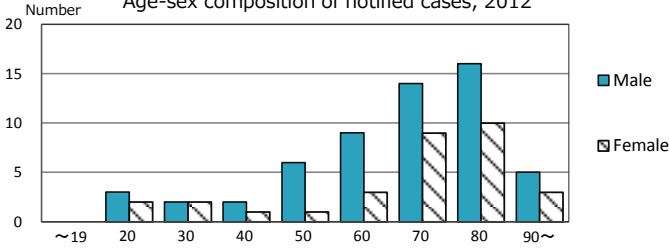

Proportion of cases with total diagnosis delay (> 3 mths) among symptomatic PTB

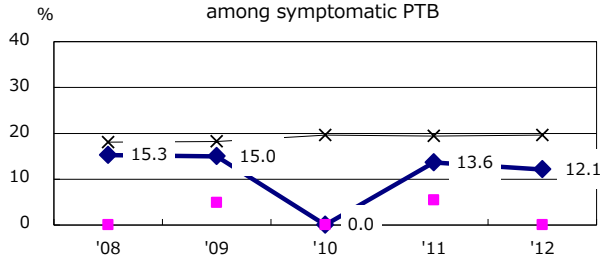

Proportion of TX with HRZ-E/S among all forms of TB cases aged under 80 yrs †

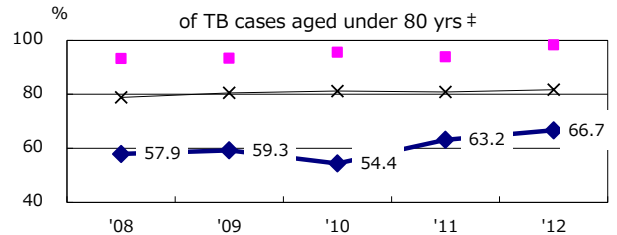

Proportion of Bacteriologically +ve. PTB

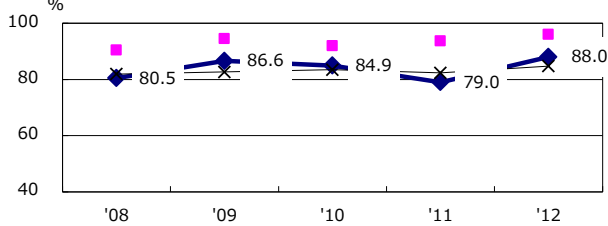

Median duration of treatment of all forms and hospitalization among PTB

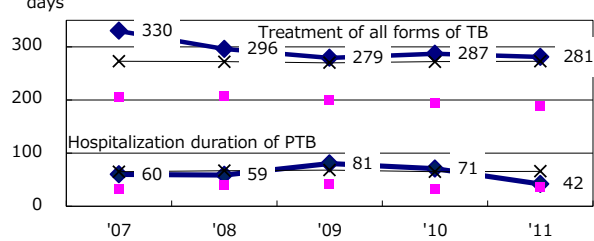

Proportion of culture results obtained among PTB

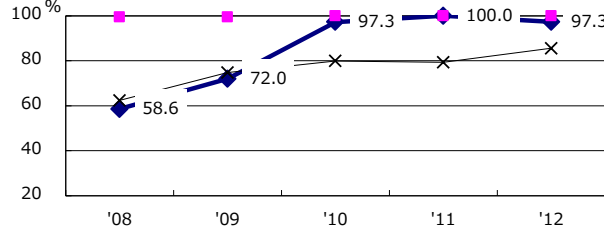

Treatment outcomes of new sputum smear +ve.TB

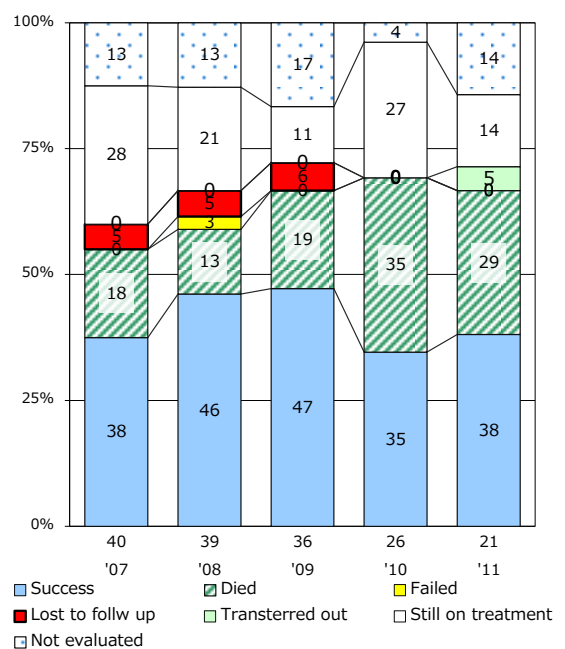

Proportion of DST results obtained among culture +ve. PTB

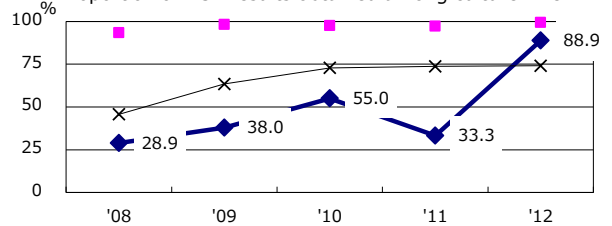

◆ Niigata city ■ Best prefec./city × Japan

PTB : pumonyary TB

† Excluding unknown delay(%)	'08	'09	'10	'11	'12
	10.6	4.8	41.5	56.0	42.1

‡ Excluding unknown Tx(%)	'08	'09	'10	'11	'12
	1.7	6.9	0.0	0.0	0.0