

TB statistics in 2012 (Population in Shizuoka city 712,297)	
Among newly registered :	(Japan)
Foreign borns	6 6.3% (5.0%)
TB cases with homeless history	0 0.0% (1.6%)
Male aged 35-59, without job and receiving public assistance	1 20.0% (10.8%)

Trends	'08	'09	'10	'11	'12
Notified cases	135	120	153	113	96
Rate per 100,000 population	18.8	16.7	21.4	15.8	13.5
Sputum smear +ve. pul.cases	61	55	65	46	34
Rate per 100,000 population	8.5	7.7	9.1	6.4	4.8
Latent Tuberculosis Infection	3	9	34	42	39
Rate per 100,000 population	0.4	1.3	4.8	5.9	5.5

Trends of TB notification rates, all forms and smear +ve.PTB

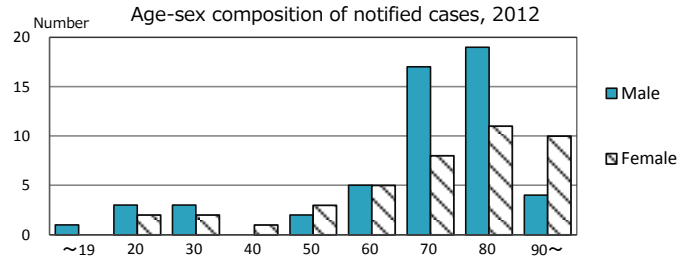
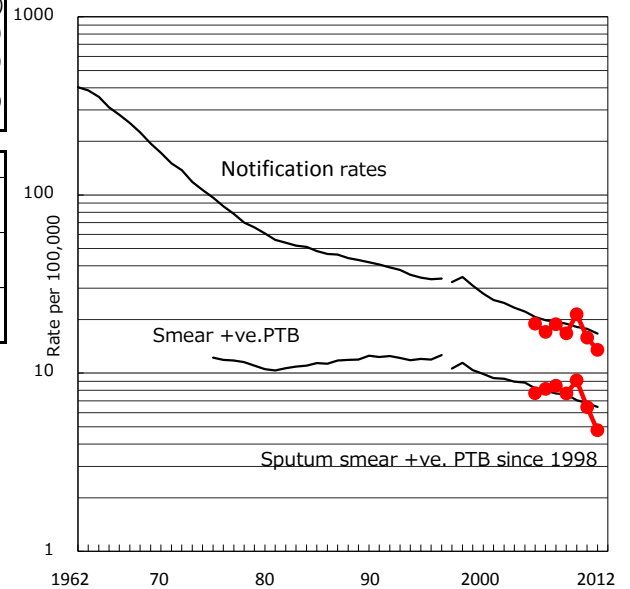

Proportion of cases with total diagnosis delay (> 3 mths) among symptomatic PTB

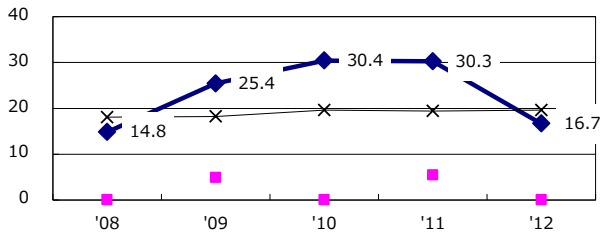

Proportion of TX with HRZ-E/S among all forms of TB cases aged under 80 yrs †

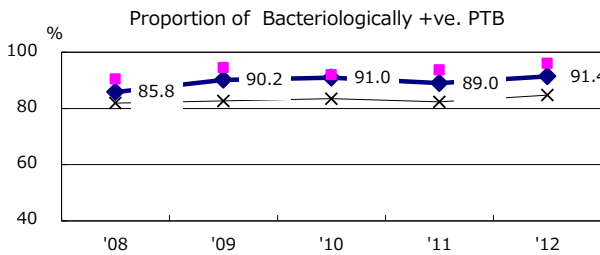
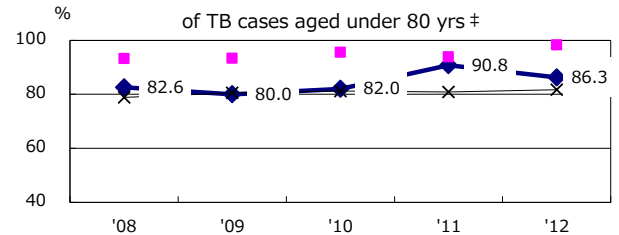

Median duration of treatment of all forms and hospitalization among PTB

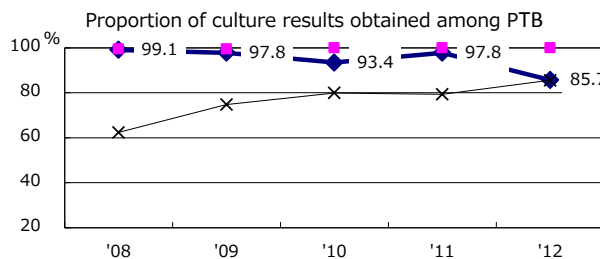
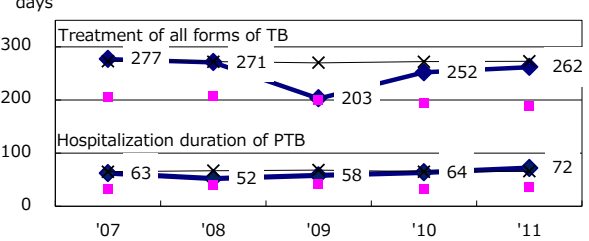

Treatment outcomes of new sputum smear +ve.TB

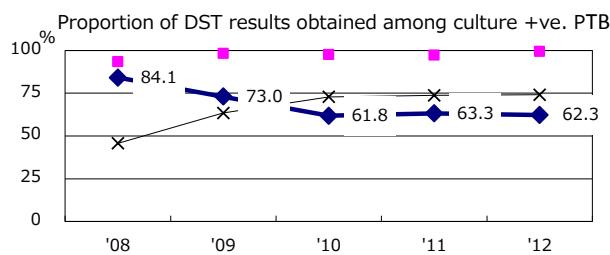
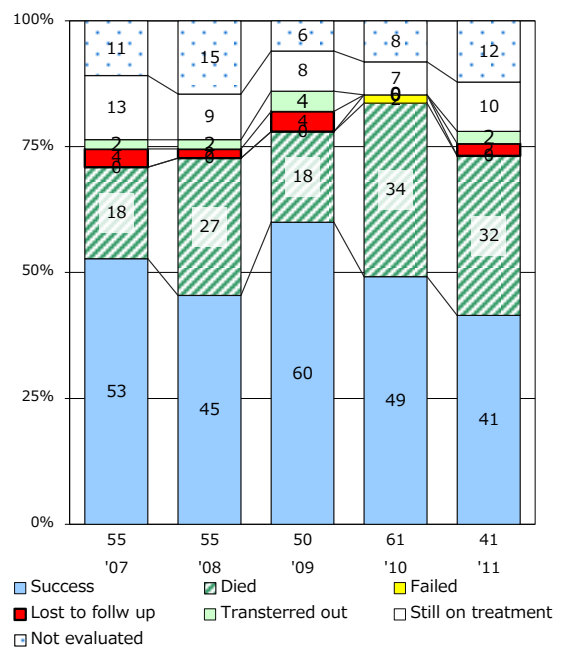

PTB : pumonyary TB

† Excluding unknown delay(%)	'08	'09	'10	'11	'12
	0.0	20.3	53.5	1.3	28.8

‡ Excluding unknown Tx(%)	'08	'09	'10	'11	'12
	1.4	4.8	1.1	5.8	1.9