

TB statistics in 2012 (Population in Tokyo 23 wards 8,949,460)	
Among newly registered : (Japan)	
Foreign borns	169 7.8% (5.0%)
TB cases with homeless history	114 5.2% (1.6%)
Male aged 35-59, without job and receiving public assistance	76 15.6% (10.8%)

Trends	'08	'09	'10	'11	'12
Notified cases	2,497	2,468	2,330	2,295	2,177
Rate per 100,000 population	28.6	28.0	26.0	25.6	24.3
Sputum smear +ve. pul.cases	966	992	849	803	829
Rate per 100,000 population	11.1	11.3	9.5	9.0	9.3
Latent Tuberculosis Infection	637	527	636	1,115	868
Rate per 100,000 population	7.3	6.0	55.1	12.4	9.7

Trends of TB notification rates, all forms and smear +ve.PTB

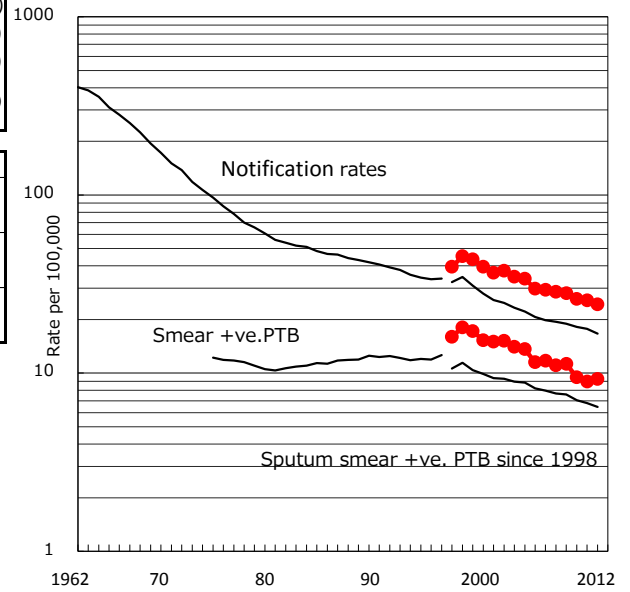

Age-sex composition of notified cases, 2012

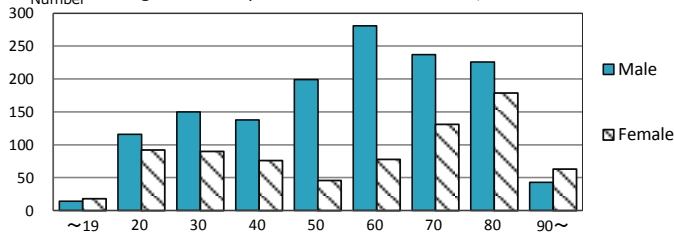

Proportion of cases with total diagnosis delay (> 3 mths) among symptomatic PTB

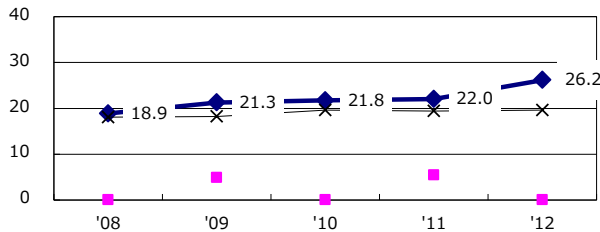

Proportion of TX with HRZ-E/S among all forms of TB cases aged under 80 yrs †

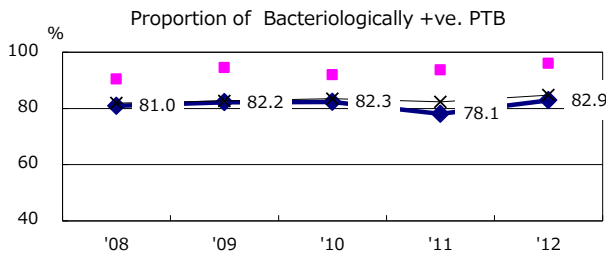
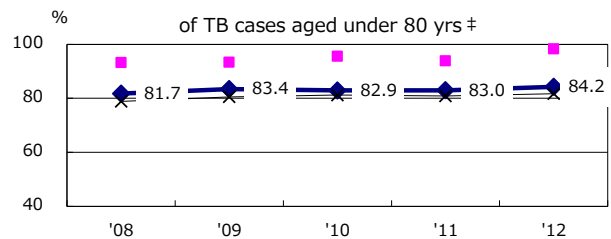

Median duration of treatment of all forms and hospitalization among PTB

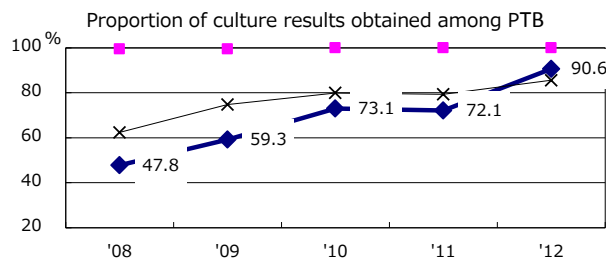
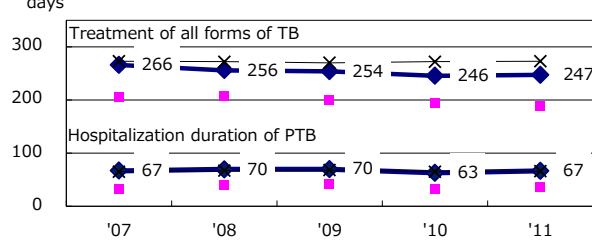

Treatment outcomes of new sputum smear +ve.TB

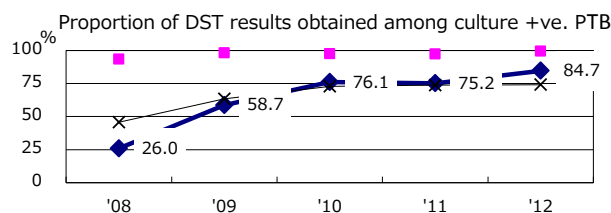
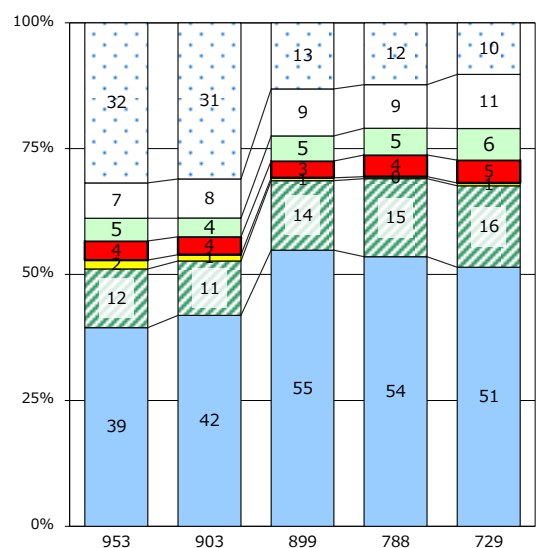

◆ 23-ku Area of Tokyo ■ Best prefec./city

PTB : pumonary TB

† Excluding unknown delay(%)	'08	'09	'10	'11	'12
	55.9	64.8	48.5	51.8	45.1

‡ Excluding unknown Tx(%)	'08	'09	'10	'11	'12
	17.3	17.2	4.4	4.5	3.9