

Japan

Chart of TB control activities, 2020

TB statistics in 2020 (Population in Japan 126,226,568)	
Among newly notified :	
Foreign borns	1,411 9.8%
TB cases with homeless history	113 0.8%
Male aged 35-59, without job and receiving public assistance	69 4.1%

Trends	'16	'17	'18	'19	2020
Notified cases	17,625	16,789	15,590	14,460	12,739
Rate per 100,000 population	13.9	13.3	12.3	11.5	10.1
Sputum smear +ve. PTB	6,642	6,359	5,781	5,505	4,615
Rate per 100,000 population	5.2	5.0	4.6	4.1	3.7
Latent Tuberculosis Infection	7,477	7,255	7,414	7,684	5,575
Rate per 100,000 population	5.9	5.7	5.9	6.1	4.4

Trends of TB notification rates, all forms and smear

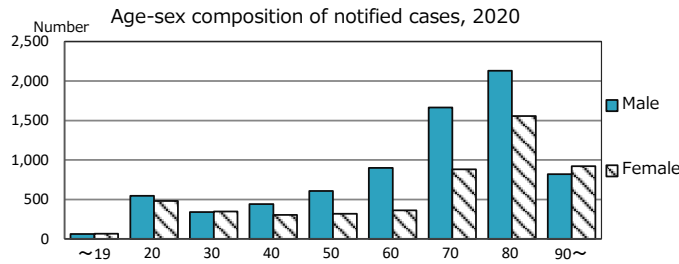
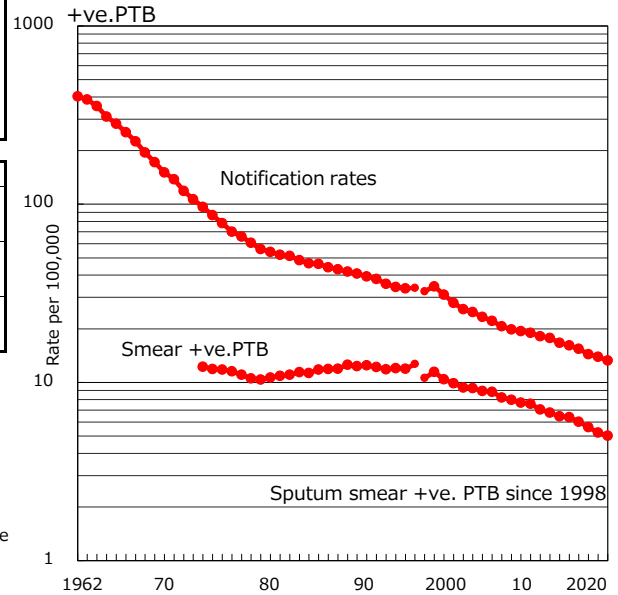

Age-sex composition of notified cases, 2020

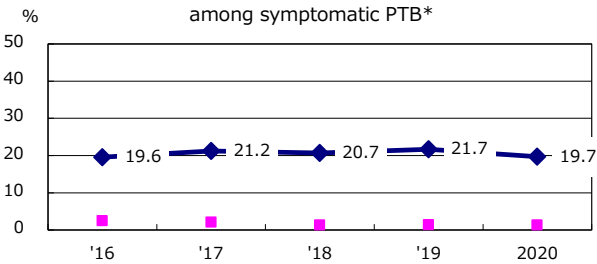

Proportion of cases with total diagnosis delay(> 3 mths) among symptomatic PTB*

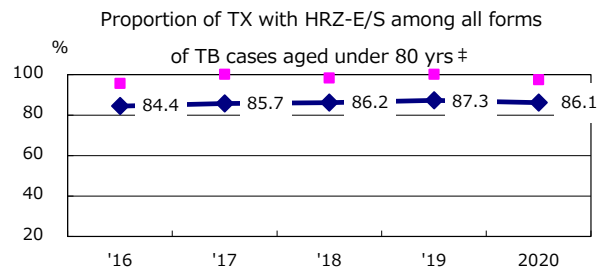

Proportion of TX with HRZ-E/S among all forms of TB cases aged under 80 yrs †

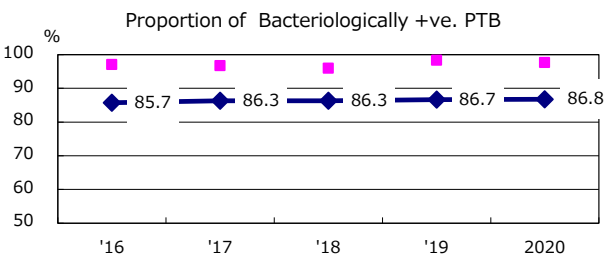

Proportion of Bacteriologically +ve. PTB

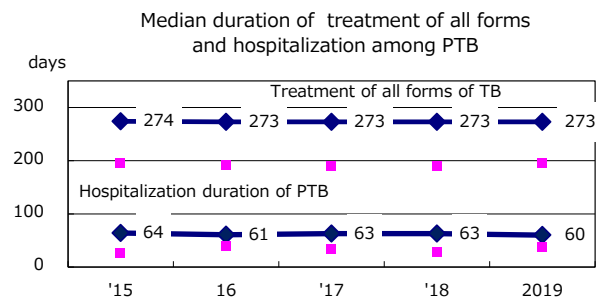

Median duration of treatment of all forms and hospitalization among PTB

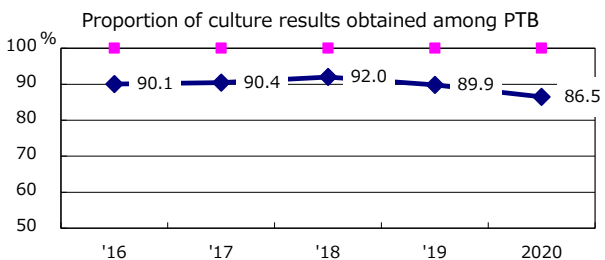

Proportion of culture results obtained among PTB

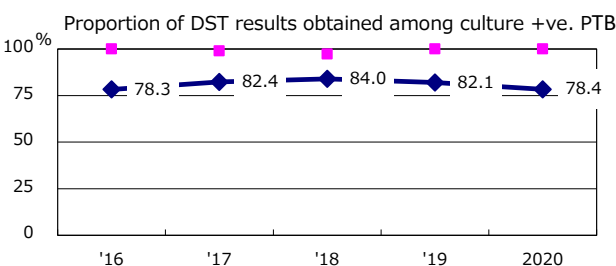

Proportion of DST results obtained among culture +ve. PTB

Treatment outcomes of new sputum smear +ve. TB

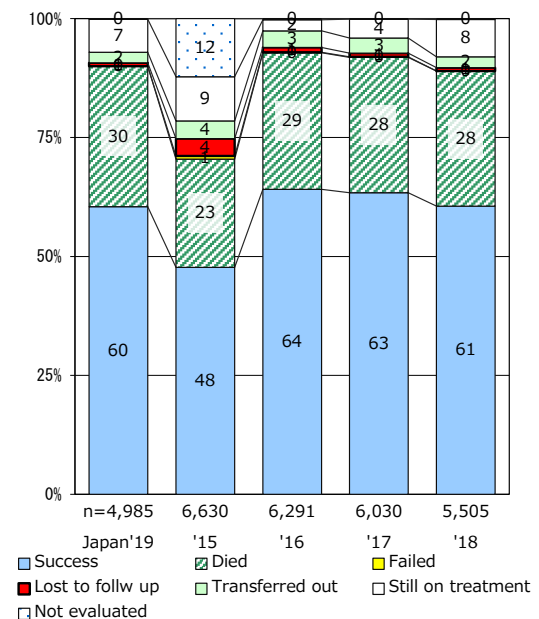

PTB : pulmonary TB

*Excluding unknown delay(%)	'16	'17	'18	'19	2020
	32.9	33.0	27.5	30.5	34.1

‡ Excluding unknown Tx(%)	'16	'17	'18	'19	2020
	2.5	2.7	2.6	3.2	3.3